

NO. OF COPIES RECEIVED	5
DISTRIBUTION	
SANTA FE	1
FILE	1
U.S.G.S.	2
LAND OFFICE	
OPERATOR	1

NEW MEXICO OIL CONSERVATION COMMISSION

30-045-23102
Form C-101
Revised 1-1-65

5A. Indicate Type of Lease STATE <input type="checkbox"/> FEE <input checked="" type="checkbox"/>
5. State Oil & Gas Lease No.
7. Unit Agreement Name
8. Farm or Lease Name J.E. Decker
9. Well No. 7
10. Field and Pool, or Wildcat Undesignated
12. County San Juan
19. Proposed Depth 3600
19A. Formation Pictured Cliffs
20. Rotary or C.T. Rotary
21. Elevations (Show whether DF, RT, etc.) 6369
21A. Kind & Status Plug. Bond Blanket on file
21B. Drilling Contractor Young Drilling Co.
22. Approx. Date Work will start 7-15-78

APPLICATION FOR PERMIT TO DRILL, DEEPEN, OR PLUG BACK					
1a. Type of Work b. Type of Well DRILL <input checked="" type="checkbox"/> DEEPEN <input type="checkbox"/> PLUG BACK <input type="checkbox"/> OIL WELL <input type="checkbox"/> GAS WELL <input checked="" type="checkbox"/> OTHER <input type="checkbox"/> SINGLE ZONE <input checked="" type="checkbox"/> MULTIPLE ZONE <input type="checkbox"/>					
2. Name of Operator Great Western Drilling Co.					
3. Address of Operator 125 Petroleum Plaza Farmington, New Mexico 87401					
4. Location of Well UNIT LETTER J LOCATED 1480 FEET FROM THE South LINE AND 1580 FEET FROM THE East LINE OF SEC. 12 TWP. 32N RGE. 12W NMPM					
21. Elevations (Show whether DF, RT, etc.) 6369					
21A. Kind & Status Plug. Bond Blanket on file					
21B. Drilling Contractor Young Drilling Co.					
22. Approx. Date Work will start 7-15-78					

PROPOSED CASING AND CEMENT PROGRAM					
SIZE OF HOLE	SIZE OF CASING	WEIGHT PER FOOT	SETTING DEPTH	SACKS OF CEMENT	EST. TOP
11	7"	20	200' + or -	160	Circulate
6 1/4	2 7/8	8.7	3600	576	Circulate

Drill and set surface pipe.
Install 6" 900 series double gate B. O. P. test B. O. P. and pipe to 1500 lbs.
Drill 6 1/4" hole with mud to T. D.
Run 2 7/8 8rd. J-55 E.U.E. tubing for production string, circulate cement on production string.
Determine by logs what to perforate and frac in Pictured Cliffs.

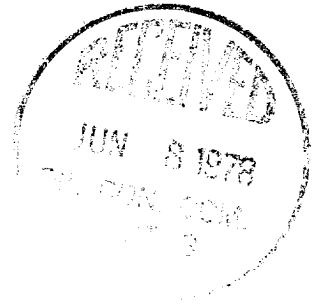

9-6-78

Dedicated

IN ABOVE SPACE DESCRIBE PROPOSED PROGRAM: IF PROPOSAL IS TO DEEPEN OR PLUG BACK, GIVE DATA ON PRESENT PRODUCTIVE ZONE AND PROPOSED NEW PRODUCTIVE ZONE. GIVE BLOWOUT PREVENTER PROGRAM, IF ANY.

I hereby certify that the information above is true and complete to the best of my knowledge and belief.

Original signed by:
Signed D. E. BAXTER Title Superintendent Date 6-7-78

(This space for State Use)
APPROVED BY Frank E. Chang TITLE DEPUTY OIL & GAS COMMISSIONER DATE 6-7-78

CONDITIONS OF APPROVAL, IF ANY:

NEW MEXICO OIL CONSERVATION COMMISSION
WELL LOCATION AND ACREAGE DEDICATION PLAT

Form C-102
Supersedes C-128
Effective 1-1-65

All distances must be from the outer boundaries of the Section.

Operator Great Western Drilling Company			Lease J.E. Decker		Well No. 7
Unit Letter J	Section 12	Township 32N	Range 12W	County San Juan	
Actual Footage Location of Well: 1480 feet from the South line and 1530 feet from the East line					
Ground Level Elev. 6369	Producing Formation Pictured Cliffs	Pool Undesignated		Dedicated Acreage: 168.00 Acres	

1. Outline the acreage dedicated to the subject well by colored pencil or hachure marks on the plat below.
2. If more than one lease is dedicated to the well, outline each and identify the ownership thereof (both as to working interest and royalty).
3. If more than one lease of different ownership is dedicated to the well, have the interests of all owners been consolidated by communitization, unitization, force-pooling, etc?

☐ Yes ☐ No If answer is "yes," type of consolidation _____

If answer is "no," list the owners and tract descriptions which have actually been consolidated. (Use reverse side of this form if necessary.) _____

No allowable will be assigned to the well until all interests have been consolidated (by communitization, unitization, forced-pooling, or otherwise) or until a non-standard unit, eliminating such interests, has been approved by the Commission.

CERTIFICATION

I hereby certify that the information contained herein is true and complete to the best of my knowledge and belief.

Name
D. E. Bayle
Position
Dist. Supervisor
Company
Great Western Drilling Co.
Date
6-7-78

I hereby certify that the well location shown on this plat was plotted from field notes of actual surveys made by me or under my supervision, and that the same is true and correct to the best of my knowledge and belief.

Date Surveyed
March 10, 1978
Registered Professional Engineer and Land Surveyor
Fred E. Kerr Jr.
Fred E. Kerr Jr.
Certificate No.
3950

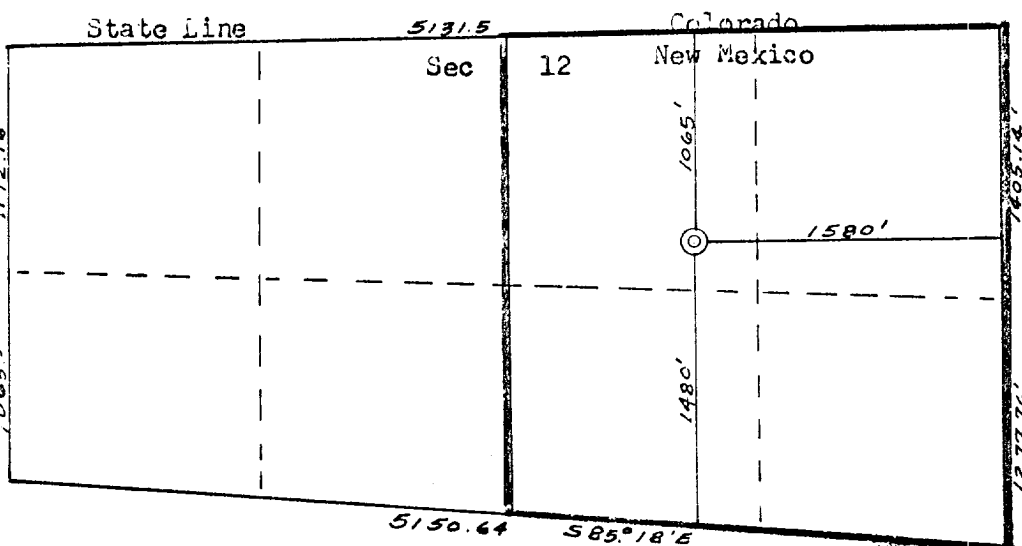

SCALE: 1"=1000'

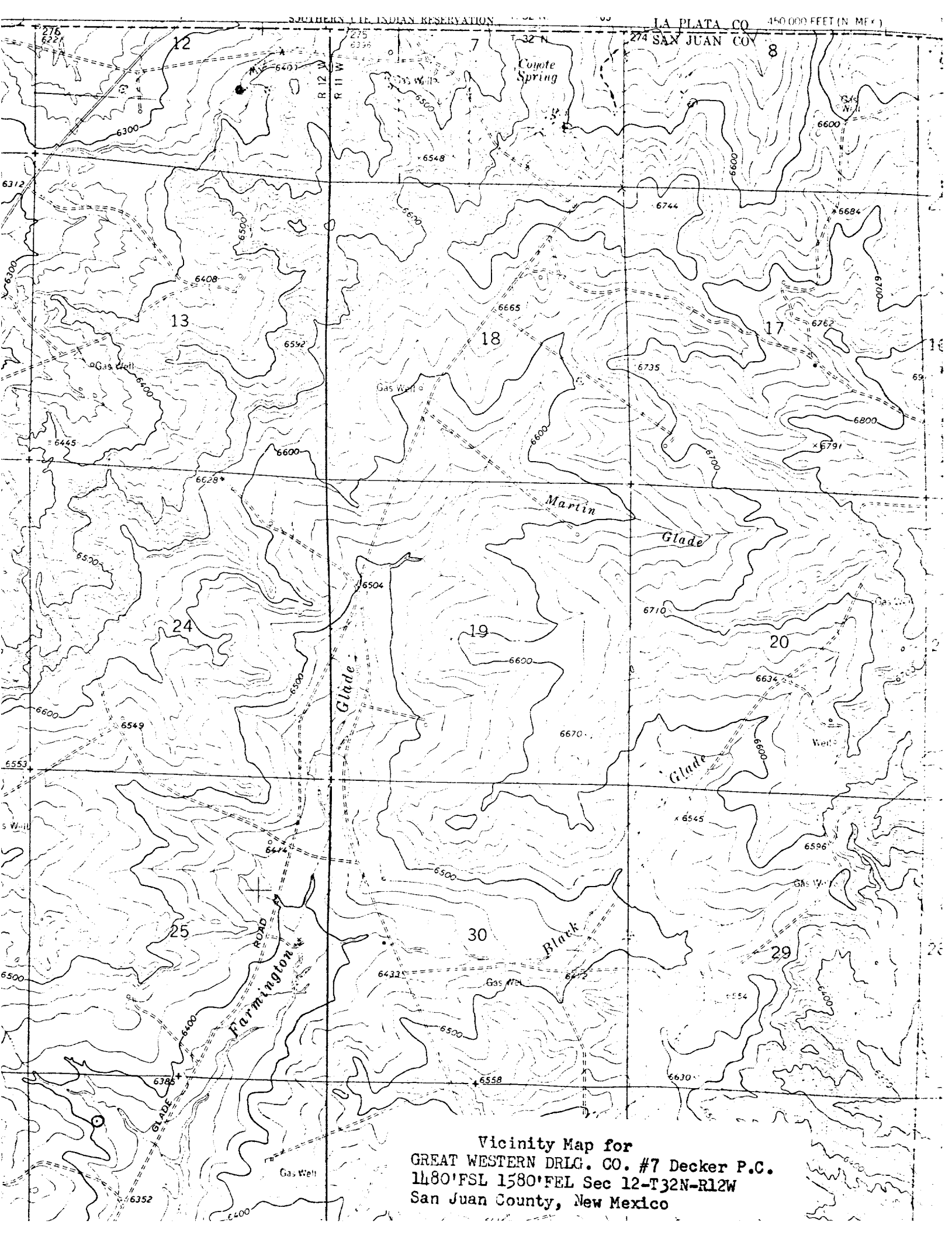

Vicinity Map for
GREAT WESTERN DRILG. CO. #7 Decker P.C.
1480'FSL 1580'FEL Sec 12-T32N-R12W
San Juan County, New Mexico