

UNITED STATES  
DEPARTMENT OF THE INTERIOR  
BUREAU OF LAND MANAGEMENT

FORM APPROVED  
Budget Bureau No. 1004-0135  
Expires: March 31, 1993

SUNDRY NOTICES AND REPORTS ON WELLS

Do not use this form for proposals to drill or to deepen or reentry to a different reservoir.

Use "APPLICATION FOR PERMIT - " for such proposals

RECEIVED  
BLM

06 JUL 30 AM 11:03

070 FARMINGTON, NM

5. Lease Designation and Serial No.

SF-078147

6. If Indian, Allottee or Tribe Name

7. If Unit or CA, Agreement Designation

8. Well Name and No.

Moore LS #5A

9. API Well No.

3004523161

10. Field and Pool, or Exploratory Area

Blanco MV/Blanco PC Ext.

11. County or Parish, State

San Juan New Mexico

1. Type of Well

☐ Oil Well ☒ Gas Well ☐ Other

2. Name of Operator

Amoco Production Company

Attention:

Gail M. Jefferson, Rm 1295C

3. Address and Telephone No.

P.O. Box 800, Denver, Colorado 80201

(303) 830-6157

4. Location of Well (Footage, Sec., T., R., M., or Survey Description)

2000FNL 800FWL

Sec. 24 T 32N R 12W

Unit E

12. CHECK APPROPRIATE BOX(s) TO INDICATE NATURE OF NOTICE, REPORT, OR OTHER DATA

TYPE OF SUBMISSION

TYPE OF ACTION

- ☒ Notice of Intent  
☐ Subsequent Report  
☐ Final Abandonment Notice

- ☐ Abandonment  
☐ Recompletion  
☐ Plugging Back  
☐ Casing Repair  
☐ Altering Casing  
☒ Other Downhole Commingle

- ☐ Change of Plans  
☐ New Construction  
☐ Non-Routine Fracturing  
☐ Water Shut-Off  
☐ Conversion to Injection  
☐ Dispose Water

(Note: Report results of multiple completion on Well Completion or Recompletion Report and Log form.)

13. Describe Proposed or Completed Operations (Clearly state all pertinent details, and give pertinent dates, including estimated date of starting any proposed work. If well is directionally drilled, give subsurface locations and measured and true vertical depths for all markers and zones pertinent to this work.)\*

Amoco Production Company requests permission to downhole the Mesaverde and PC horizons per the attached.

If you have any technical questions please contact Khanh Vu at (303) 830-4920 or Gail Jefferson for any administrative concerns.

RECEIVED  
AUG - 5 1996

OIL CON. DIV.  
DIST. 3

14. I hereby certify that the foregoing is true and correct

Signed

Gail M. Jefferson

Title

Sr. Admin. Staff Asst.

Date

07-29-1996

(This space for Federal or State office use)

APPROVED

Approved by

Title

Conditions of approval, if any:

JUL 31 1996

DISTRICT MANAGER

Title 18 U.S.C. Section 1001, makes it a crime for any person knowingly and willfully to make to any department or agency of the United States any false, fictitious or fraudulent representations as to any matter within its jurisdiction.

Moore LS 5A  
Orig. Comp. 00/00  
TD = 5738' , PBD = 5722'  
Federal SF078147  
Page 2 of 2

***1st Version***

1. Notify Fed agency
2. Check/install anchors. ID wellhead for changeout to 1 production string.
3. Record TP(MV), TP(PC), SICP, and SIBHP
4. MIRUSU
5. Blowdown well, if w/ KCl H<sub>2</sub>O if necessary
6. NU BOE
7. TOH w/ 1 1/4" tbg @ 3056'
8. TOH w/ 2 3/8" tbg @ 5664' and 4" Baker Model G-22 (This is a retrievable packer)
9. Cleanout to PBD @ 5722'
10. Flowback for one day
11. Tag for fill, Cleanout if necessary
12. TIH w/ 2 3/8" tbg w/ seating nipple one jt of btm and land @ 5400'
13. ND BOE, RDMO
14. Tie string to surface equipment and turn over to production

If problems are encountered, please contact:

Khanh Vu

W - (303) 830-4920  
Pager - (303) 687-3819  
H - (303) 980-6324  
Fax - (303) 830-4777  
Continuous Fax - (303) 830-4276

# Amoco Production Company

## ENGINEERING CHART

Sheet No \_\_\_\_\_ Of \_\_\_\_\_

File \_\_\_\_\_

Appn \_\_\_\_\_

Date 7/29/96

By KQV

SUBJECT Moore LS SA

4/79 Spud

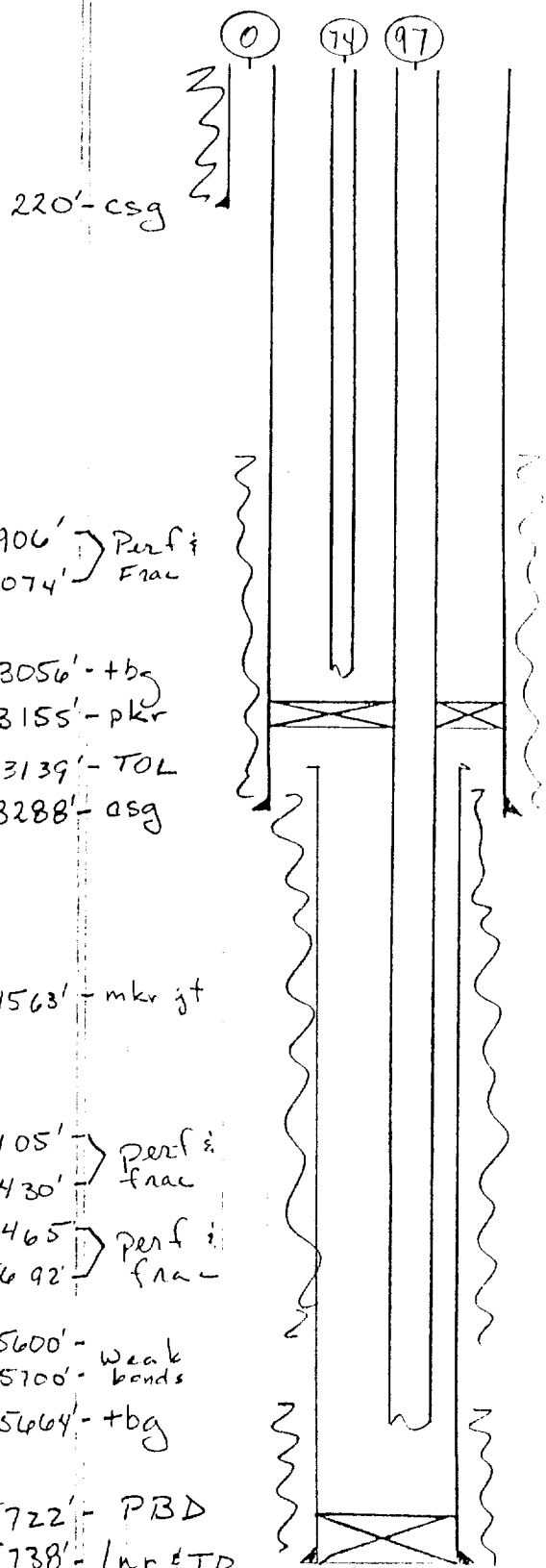

TOC - Surf (Circ)

9 5/8", 36#, K-55

PC - 2905'

TOC - 1800' (TS 4/79)

Perf: 2906-12, 24-40, 40-56, 72-94, 3026-50, 51-74

Frac: 87 mlb & 97 mgal

1 1/4"

Model G-22 Baker

7", 20#, J-55

CH - 45 - 1'

Merf - 48 - 1'

TOC - TOL (CBL 4/79)

Frac (5105-5430): 63 mlb & 126 mgal

Frac (5465-5692): 39 mlb & 92 mgal

2 3/8"

4 1/2", 10.5#, K-55