

OIL CONSERVATION COMMISSION  
AZTEC DISTRICT

OIL CONSERVATION COMMISSION  
BOX 2088  
SANTA FE, NEW MEXICO

DATE 8/7/79

RE: Proposed MC XXX  
Proposed DHC \_\_\_\_\_  
Proposed NSL \_\_\_\_\_  
Proposed SWD \_\_\_\_\_  
Proposed WFX \_\_\_\_\_  
Proposed PMX \_\_\_\_\_

Gentlemen:

I have examined the application dated July 17, 1979

for the <u>Palmer Oil &amp; Gas Company</u>	<u>B. Montoya 25 #1</u>	<u>H-25-32N-13W</u>
Operator	Lease and Well No.	Unit, S-T-R

and my recommendations are as follows:

Approve  
\_\_\_\_\_  
\_\_\_\_\_  
\_\_\_\_\_  
\_\_\_\_\_  
\_\_\_\_\_

Yours very truly,

*A. R. Kendrick*  
A. R. Kendrick

**NEW MEXICO OIL CONSERVATION COMMISSION**  
**SANTA FE, NEW MEXICO**  
**APPLICATION FOR MULTIPLE COMPLETION**

Form C-107  
5-1-61

Operator <b>Palmer Oil &amp; Gas Company</b>		County <b>San Juan</b>		Date <b>July 17, 1979</b>
Address <b>P. O. Box 2564, Billings, Montana 59103</b>		Lease <b>B. Montoya 25</b>		Well No. <b>No. 1</b>
Location of Well <b>H</b>	Unit <b>25</b>	Section <b>25</b>	Township <b>32N</b>	Range <b>13W</b>

1. Has the New Mexico Oil Conservation Commission heretofore authorized the multiple completion of a well in these same pools or in the same zones within one mile of the subject well? YES ☒ NO ☐ **Consolidated Oil & Gas**
2. If answer is yes, identify one such instance: Order No. **DC-916**; Operator Lease, and Well No.: **Ripley #1**  
**(Sec. 26-32N-13W)**

3. The following facts are submitted:	Upper Zone	Intermediate Zone	Lower Zone
a. Name of Pool and Formation	<b>Blanco Mesaverde</b>		<b>Basin Dakota</b>
b. Top and Bottom of Pay Section (Perforations)	<b>4566,68,73,75,87,89,96 4605,08,39,80,4728,4821, 4842</b>		<b>6796-6810,6874-79,6890-94, 6900-04, 6946-56, 6988-92</b>
c. Type of production (Oil or Gas)	<b>Gas</b>		<b>Gas</b>
d. Method of Production (Flowing or Artificial Lift)	<b>Flowing</b>		<b>Flowing</b>

4. The following are attached. (Please check YES or NO)

Yes	No	
<input checked="" type="checkbox"/>	<input type="checkbox"/>	a. Diagrammatic Sketch of the Multiple Completion, showing all casing strings, including diameters and setting depths, centralizers and/or turbolizers and location thereof, quantities used and top of cement, perforated intervals, tubing strings, including diameters and setting depth, location and type of packers and side door chokes, and such other information as may be pertinent.
<input checked="" type="checkbox"/>	<input type="checkbox"/>	b. Plat showing the location of all wells on applicant's lease, all offset wells on offset leases, and the names and addresses of operators of all leases offsetting applicant's lease.
<input checked="" type="checkbox"/>	<input type="checkbox"/>	c. Waivers consenting to such multiple completion from each offset operator, or in lieu thereof, evidence that said offset operators have been furnished copies of the application.*
<input type="checkbox"/>	<input checked="" type="checkbox"/>	d. Electrical log of the well or other acceptable log with tops and bottoms of producing zones and intervals of perforation indicated thereon. (If such log is not available at the time application is filed it shall be submitted as provided by Rule 112-A.)

5. List all offset operators to the lease on which this well is located together with their correct mailing address.

**Supron Energy Corporation, 10300 N. Central Expressway, Dallas, Texas 75231**  
**Consolidated Oil & Gas, Inc., 1860 Lincoln Street, Ste 1300, Denver, Colorado 80202**

**El Paso Natural Gas Company, P. O. Box 2185, Houston, Texas 77001**

**Southland Royalty Company, 410 17th Street, Ste 1000, Denver, Colorado 80202**

**Union Oil Company of California, P. O. Box 3100, Midland, Texas 79701**

6. Were all operators listed in Item 5 above notified and furnished a copy of this application? YES ☐ NO ☒. If answer is yes, give date of such notification \_\_\_\_\_.

CERTIFICATE: I, the undersigned, state that I am the **Drilling Superintendent** of the **Palmer Oil & Gas Company** (company), and that I am authorized by said company to make this report; and that this report was prepared under my supervision and direction and that the facts stated therein are true, correct and complete to the best of my knowledge.

**Robert D. Ballantyne**  
Robert D. Ballantyne Signature

\*Should waivers from all offset operators not accompany an application for administrative approval, the New Mexico Oil Conservation Commission will hold the application for a period of twenty (20) days from date of receipt by the Commission's Santa Fe office. If, after said twenty-day period, no protest nor request for hearing is received by the Santa Fe office, the application will then be processed.

NOTE: If the proposed multiple completion will result in an unorthodox well location and/or a non-standard proration unit in one or more of the producing zones, then separate application for approval of the same should be filed simultaneously with this application.

LMER OIL & GAS CO.  
11bore Diagram  
• Montoya 25 No. 1  
E/NE Sec. 25 - 32N-13W  
n Juan Co. N. M.

1/16" IJ, 3.25#  
tubing landed at  
4630'

Top of liner at 4892'

Baker Model "F"  
Packer at 5918'

2-3/8" ENE 4.7# & 2 1/16"  
3.25# Tubing Landed With  
Tapered At 6906'

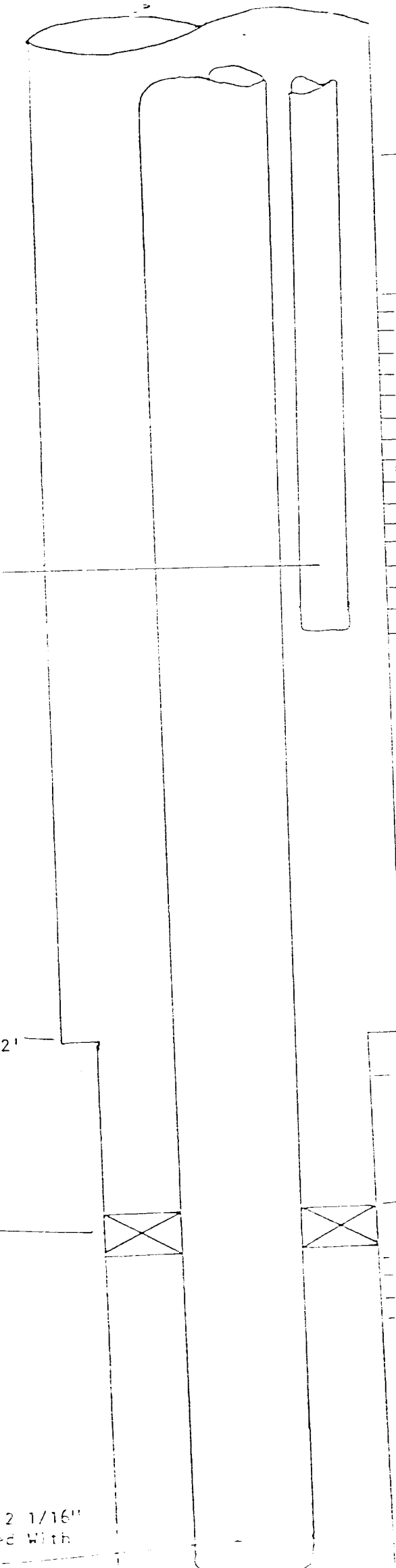

Menefee 4004'

Point Lookout 4556'

- 4566'
- 4568'
- 4573'
- 4575'
- 4587'
- 4589'
- 4596'
- 4605'
- 4608'
- 4639'
- 4680'
- 4728'
- 4821'
- 4842'

Perforated One Shot Each

7' 20# Casing

Mancos 4846'

4 1/2" 10.50# And 11.60# Liner  
cemented with 420 sx.

Dakota 6795'

- 6796-6810
- 6874-6879
- 6890-6894
- 6900-6904
- 6920-6926
- 6946-6956
- 6988-6992

Perforated One shot per foot

6910- 7010' 08

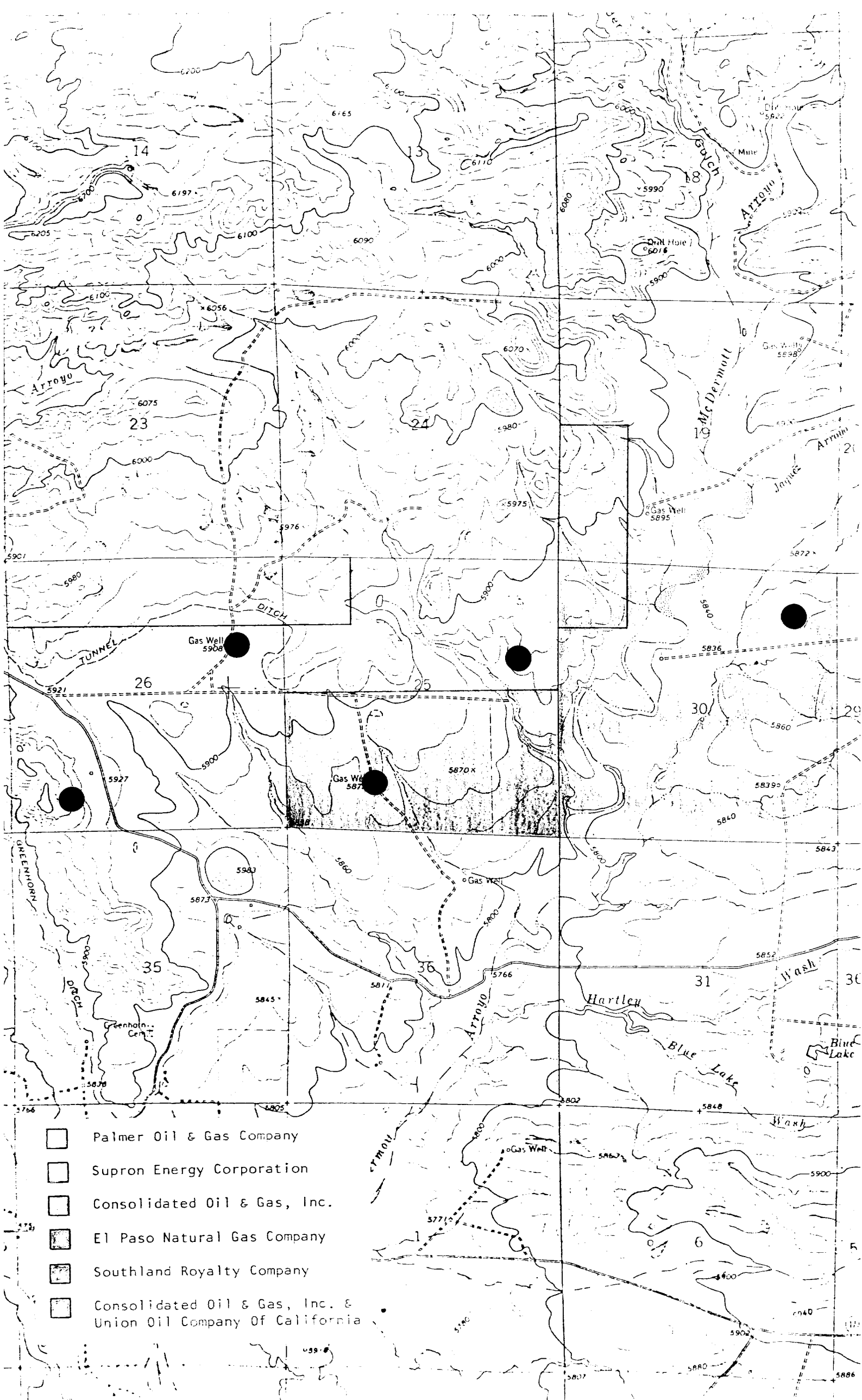

PALMER OIL & GAS COMPANY

P.O. BOX 2564  
BILLINGS MONTANA 59103  
(406) 248-3151

RECEIVED

JUL 12 1979

DENVER DISTRICT

July 10, 1979

Supron Energy Corporation  
Building 5, 5th Floor  
10300 N. Central Expressway  
Dallas, Texas 75231

Consolidated Oil & Gas, Inc.  
1860 Lincoln St., Ste 1300  
Lincoln Tower Building  
Denver, Colorado 80202

RECEIVED

JUL 16 1979

FARMINGTON DISTRICT

El Paso Natural Gas Company  
P. O. Box 2185  
Houston, Texas 77001

Southland Royalty Company  
410 17th Street, Ste 1000  
Denver, Colorado 80202

Union Oil Company of California  
300 North Carrizo Street  
P. O. Box 3100  
Midland, Texas 79701

Gentlemen:

As offset operators, this letter is to advise you that we intend to complete the well listed below as a dual-completion in the Dakota-Mesaverde formations, if you have no objections:

E. Montoya 25 No. 1  
SE $\frac{1}{4}$ NE $\frac{1}{4}$  Sec. 25-32N-13W  
San Juan County, New Mexico

If you consent to our proposal, please so indicate in the space provided below and return one copy of this letter to our Billings office.

Thank you.

Yours very truly,

PALMER OIL & GAS COMPANY

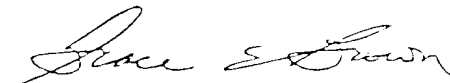

Grace E. Brown  
Production Department

We hereby consent to the  
above dual-completion.

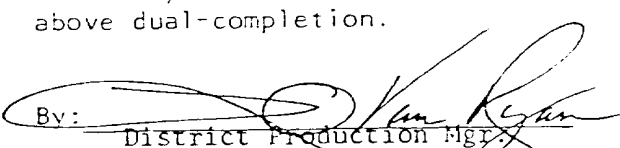
By:   
District Production Mgr.  
FOR: SOUTHLAND ROYALTY COMPANY

Date: JULY 16, 1979

PALMER OIL & GAS COMPANY

P.O. Box 2564  
BILLINGS, MONTANA 59103  
(406) 248-3151

July 10, 1979

Supron Energy Corporation  
Building 5, 5th Floor  
10300 N. Central Expressway  
Dallas, Texas 75231

El Paso Natural Gas Company  
P. O. Box 2185  
Houston, Texas 77001

Union Oil Company of California  
300 North Carrizo Street  
P. O. Box 3100  
Midland, Texas 79701

Consolidated Oil & Gas, Inc.  
1860 Lincoln St., Ste 1300  
Lincoln Tower Building  
Denver, Colorado 80202

Southland Royalty Company  
410 17th Street, Ste 1000  
Denver, Colorado 80202

Gentlemen:

As offset operators, this letter is to advise you that we intend to complete the well listed below as a dual-completion in the Dakota-Mesaverde formations, if you have no objections:

E. Montoya 25 No. 1  
SE $\frac{1}{4}$ NE $\frac{1}{4}$  Sec. 25-32N-13W  
San Juan County, New Mexico

If you consent to our proposal, please so indicate in the space provided below and return one copy of this letter to our Billings office.

Thank you.

Yours very truly,

PALMER OIL & GAS COMPANY

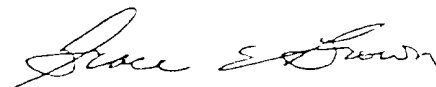

Grace E. Brown  
Production Department

We hereby consent to the  
above dual-completion.

By: D.T. Stogner Jr.  
FOR: CONSOLIDATED OIL & GAS INC  
Date: 7/16/79

PALMER OIL & GAS COMPANY

P.O. Box 2564  
BILLINGS, MONTANA 59103  
(406) 246-3151

July 10, 1979

Supron Energy Corporation  
Building 5, 5th Floor  
10300 N. Central Expressway  
Dallas, Texas 75231

El Paso Natural Gas Company  
P. O. Box 2185  
Houston, Texas 77001

Union Oil Company of California  
300 North Carrizo Street  
P. O. Box 3100  
Midland, Texas 79701

Consolidated Oil & Gas, Inc.  
1860 Lincoln St., Ste 1300  
Lincoln Tower Building  
Denver, Colorado 80202

Southland Royalty Company  
410 17th Street, Ste 1000  
Denver, Colorado 80202

Gentlemen:

As offset operators, this letter is to advise you that we intend to complete the well listed below as a dual-completion in the Dakota-Mesaverde formations, if you have no objections:

E. Montoya 25 No. 1  
SE $\frac{1}{4}$ NE $\frac{1}{4}$  Sec. 25-32N-13W  
San Juan County, New Mexico

If you consent to our proposal, please so indicate in the space provided below and return one copy of this letter to our Billings office.

Thank you.

Yours very truly,

PALMER OIL & GAS COMPANY

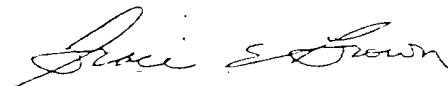

Grace E. Brown  
Production Department

We hereby consent to the  
above dual-completion.

By: W. B. Gentry

FOR: Union Oil

Date: 7-20-79

PALMER OIL & GAS COMPANY

P.O. Box 2564  
BILLINGS MONTANA 59103  
(406) 248-3151

July 10, 1979

Supron Energy Corporation  
Building 5, 5th Floor  
10300 N. Central Expressway  
Dallas, Texas 75231

El Paso Natural Gas Company  
P. O. Box 2185  
Houston, Texas 77001

Union Oil Company of California  
300 North Carrizo Street  
P. O. Box 3100  
Midland, Texas 79701

Consolidated Oil & Gas, Inc.  
1860 Lincoln St., Ste 1300  
Lincoln Tower Building  
Denver, Colorado 80202

Southland Royalty Company  
410 17th Street, Ste 1000  
Denver, Colorado 80202

Gentlemen:

As offset operators, this letter is to advise you that we intend to complete the well listed below as a dual-completion in the Dakota-Mesaverde formations, if you have no objections:

B. Montoya 25 No. 1  
SE $\frac{1}{4}$ NE $\frac{1}{4}$  Sec. 25-32N-13W  
San Juan County, New Mexico

If you consent to our proposal, please so indicate in the space provided below and return one copy of this letter to our Billings office.

Thank you.

Yours very truly,

PALMER OIL & GAS COMPANY

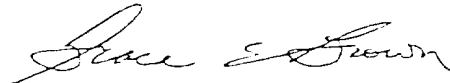

Grace E. Brown  
Production Department

We hereby consent to the  
above dual-completion.

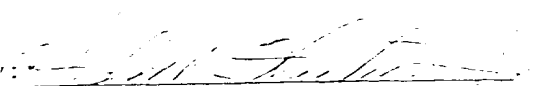
By:   
Haskell Fleetwood, Vice President  
FOR: SUPRON ENERGY CORPORATION

Date: July 13, 1979

Supron 12-1/2% W. I.



PALMER OIL & GAS COMPANY

P.O. Box 2564  
BILLINGS MONTANA 59103  
(406) 246-3151

July 10, 1979

Supron Energy Corporation  
Building 5, 5th Floor  
10300 N. Central Expressway  
Dallas, Texas 75231

Consolidated Oil & Gas, Inc.  
1860 Lincoln St., Ste 1300  
Lincoln Tower Building  
Denver, Colorado 80202

El Paso Natural Gas Company  
P. O. Box 2185  
Houston, Texas 77001

Southland Royalty Company  
410 17th Street, Ste 1000  
Denver, Colorado 80202

Union Oil Company of California  
300 North Carrizo Street  
P. O. Box 3100  
Midland, Texas 79701

Gentlemen:

As offset operators, this letter is to advise you that we intend to complete the well listed below as a dual-completion in the Dakota-Mesaverde formations, if you have no objections:

E. Montoya 25 No. 1  
SE $\frac{1}{4}$ NE $\frac{1}{4}$  Sec. 25-32N-13W  
San Juan County, New Mexico

If you consent to our proposal, please so indicate in the space provided below and return one copy of this letter to our Billings office.

Thank you.

Yours very truly,

PALMER OIL & GAS COMPANY

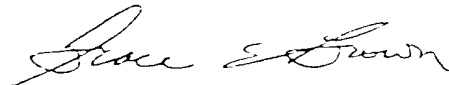

Grace E. Brown  
Production Department

We hereby consent to the  
above dual-completion.

By: John A. Ahlman  
Regional Land Manager  
FOR: EL PASO NATURAL GAS COMPANY

Date: July 25, 1979