

OIL CONSERVATION COMMISSION
AZTEC DISTRICT

OIL CONSERVATION COMMISSION
BOX 2088
SANTA FE, NEW MEXICO

DATE 5/2/79

Carl Ulvog

RE: Proposed MC XXX
Proposed DEC _____
Proposed NSL _____
Proposed SWD _____
Proposed WFX _____
Proposed PMX _____

Gentlemen:

I have examined the application dated 4/17/79
for the Palmer Oil & Gas Company F. Montoya 27 #1 P-27-32N-13W
Operator Lease and Well No. Unit, S-T-R

and my recommendations are as follows:

Approve

Yours very truly,

A. R. Kendrick

NEW MEXICO OIL CONSERVATION COMMISSION
SANTA FE, NEW MEXICO
APPLICATION FOR MULTIPLE COMPLETION

Form C-107
5-1-61

Operator Palmer Oil & Gas Company		County San Juan	Date April 17, 1979
Address P. O. Box 2564, Billings, Montana		Lease F. Montoya 27	Well No. No. 1
Location Well	Unit P	Section 27	Township 32N
		Range 13W	

Has the New Mexico Oil Conservation Commission heretofore authorized the multiple completion of a well in these same pools or in the same zones within one mile of the subject well? YES ☒ NO ☐ Consolidated
If answer is yes, identify one such instance: Order No. _____; Operator Lease, and Well No.: #1-A Montoya

The following facts are submitted:	Upper Zone	Intermediate Zone	Lower Zone
a. Name of Pool and Formation	Blanco Mesaverde		Basin Dakota
b. Top and Bottom of Pay Section (Perforations)	4505, 16, 20, 24, 38, 45, 52, 58, 80, 85; 4608, 17, 67; 4714, 25, 54		6732-42, 6706-12, 6804-20, 6820-40
c. Type of production (Oil or Gas)	Gas		Gas
d. Method of Production (Flowing or Artificial Lift)	Flowing		Flowing

The following are attached. (Please check YES or NO)

Yes	No	
<input checked="" type="checkbox"/>	<input type="checkbox"/>	a. Diagrammatic Sketch of the Multiple Completion, showing all casing strings, including diameters and setting depths, centralizers and/or turbolizers and location thereof, quantities used and top of cement, perforated intervals, tubing strings, including diameters and setting depth, location and type of packers and side door chokes, and such other information as may be pertinent.
<input checked="" type="checkbox"/>	<input type="checkbox"/>	b. Plat showing the location of all wells on applicant's lease, all offset wells on offset leases, and the names and addresses of operators of all leases offsetting applicant's lease.
<input checked="" type="checkbox"/>	<input type="checkbox"/>	c. Waivers consenting to such multiple completion from each offset operator, or in lieu thereof, evidence that said offset operators have been furnished copies of the application.*
<input type="checkbox"/>	<input checked="" type="checkbox"/>	d. Electrical log of the well or other acceptable log with tops and bottoms of producing zones and intervals of perforation indicated thereon. (If such log is not available at the time application is filed it shall be submitted as provided by Rule 112-A.)

List all offset operators to the lease on which this well is located together with their correct mailing address.
Union Oil Company of California, 300 North Carrizo Street, P. O. Box 3100, Midland, Texas 79701
Consolidated Oil & Gas, Inc. 1860 Lincoln St., Ste 1300, Lincoln Tower Bldg, Denver, CO 80202

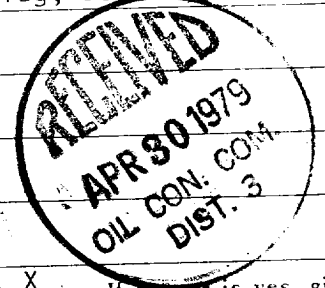

Were all operators listed in Item 5 above notified and furnished a copy of this application? YES ☐ NO ☒ If answer is yes, give date of such notification _____

CERTIFICATE: I, the undersigned, state that I am the Petroleum Engineer of the Palmer Oil & Gas Company (company), and that I am authorized by said company to make this report; and that this report was prepared under my supervision and direction and that the facts stated therein are true, correct and complete to the best of my knowledge.

J. G. Routson
J. G. Routson Signature

*Should waivers from all offset operators not accompany an application for administrative approval, the New Mexico Oil Conservation Commission will hold the application for a period of twenty (20) days from date of receipt by the Commission's Santa Fe office. If, after said twenty-day period, no protest nor request for hearing is received by the Santa Fe office, the application will then be processed.

NOTE: If the proposed multiple completion will result in an unorthodox well location and/or a non-standard proration unit in one or more of the producing zones, then separate application for approval of the same should be filed simultaneously with this application.

MER OIL & GAS CO.
1bore Diagram
Montoya 27 No.1
SE Sec. 27-32N-13W
Juan Co. N. M.

1/16" IJ, 3.25#
being landed at
92'

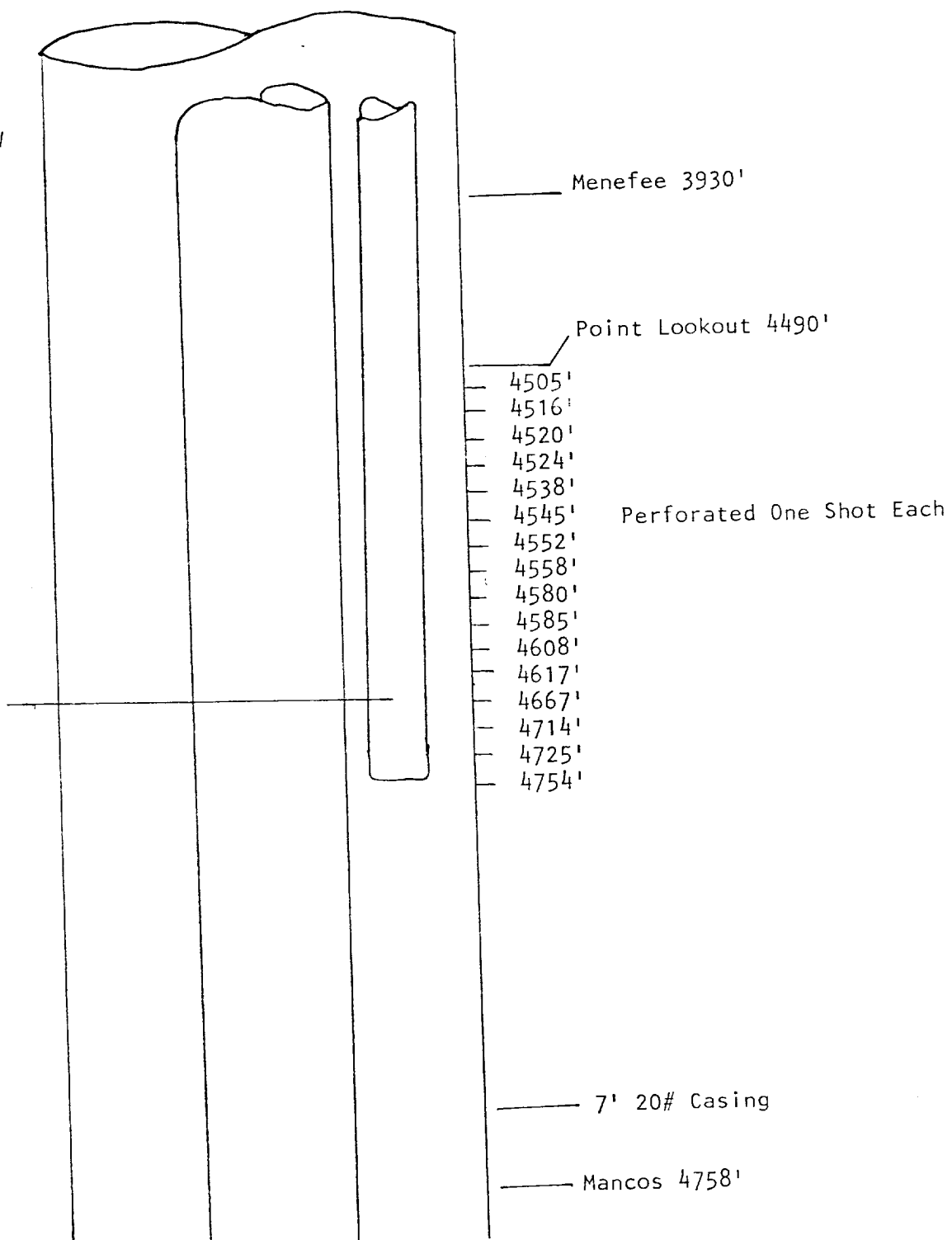

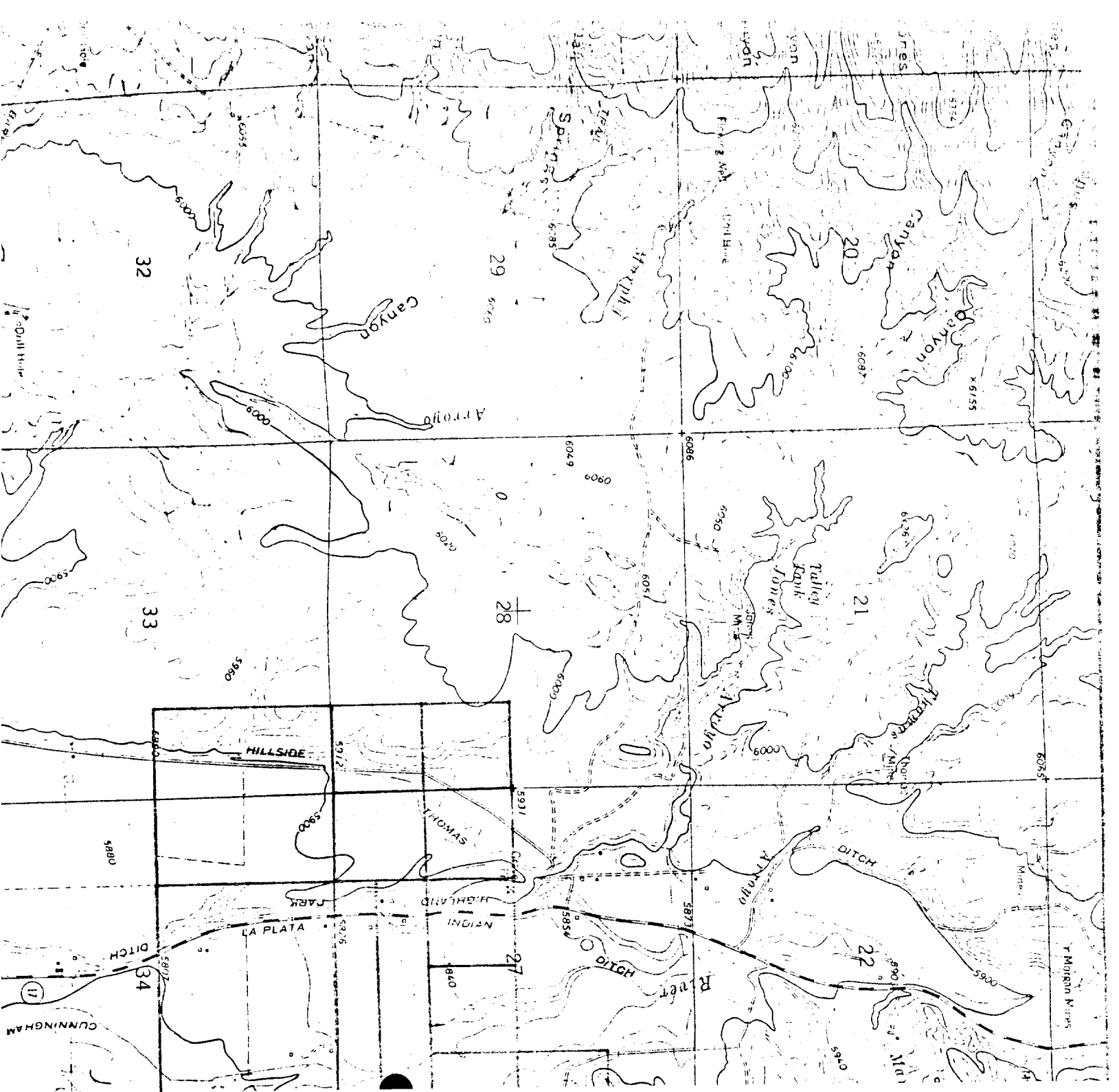

PALMER OIL & GAS COMPANY

P.O. Box 2564
BILLINGS, MONTANA 59103
(406) 248-3151

APR 23 1979

CASPER OPERATIONS

April 17, 1979

Union Oil Company of California
300 North Carrizo Street
P. O. Box 3100
Midland, Texas 79701

Consolidated Oil & Gas, Inc.
1860 Lincoln St., Ste 1300
Lincoln Tower Building
Denver, Colorado 80202

Gentlemen:

As offset operators, this letter is to advise you that we intend to complete the well listed below as a dual-completion in the Dakota-Mesaverde formations if you have no objections:

F. Montoya 27 No. 1
SE $\frac{1}{4}$ SE $\frac{1}{4}$ Section 27-32N-13W
San Juan County, New Mexico

If you consent to our proposal, please so indicate in the space provided below and return one copy of this letter to our Billings office.

Thank you.

Yours very truly,

PALMER OIL & GAS COMPANY

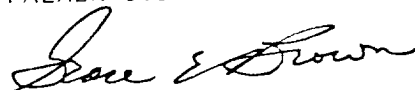

Grace E. Brown
Production Department

We hereby consent to the above dual-completion.

UNION OIL COMPANY OF CALIFORNIA

By: *M. G. Flint*
April 24, 1979

CONSOLIDATED OIL & GAS, INC.

By: _____

PALMER OIL & GAS COMPANY

P.O. Box 2564
BILLINGS, MONTANA 59103
(406) 248-3151

APR 23 1979

CASPER OPERATIONS

April 17, 1979

Union Oil Company of California
300 North Carrizo Street
P. O. Box 3100
Midland, Texas 79701

Consolidated Oil & Gas, Inc.
1860 Lincoln St., Ste 1300
Lincoln Tower Building
Denver, Colorado 80202

Gentlemen:

As offset operators, this letter is to advise you that we intend to complete the well listed below as a dual-completion in the Dakota-Mesaverde formations if you have no objections:

F. Montoya 27 No. 1
SE $\frac{1}{4}$ SE $\frac{1}{4}$ Section 27-32N-13W
San Juan County, New Mexico

If you consent to our proposal, please so indicate in the space provided below and return one copy of this letter to our Billings office.

Thank you.

Yours very truly,

PALMER OIL & GAS COMPANY

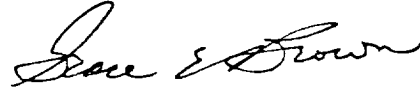

Grace E. Brown
Production Department

We hereby consent to the above
dual-completion.

UNION OIL COMPANY OF CALIFORNIA

By: W. B. Smith
April 24, 1979

CONSOLIDATED OIL & GAS, INC.

By: _____