

778K

District I	State Of New Mexico	SUBMIT 1 COPY TO
P.O. Box 1980, Hobbs, NM	Energy, Minerals and Natural Resources Department	APPROPRIATE
District II		DISTRICT OFFICE
P.O. Drawer, Artesia, NM 88211	OIL CONSERVATION DIVISION	AND COPY TO
District III	P.O. Box 2088	SANTA FE OFFICE
1000 Rio Brazos Rd. Aztec, NM 87410	Santa Fe, New Mexico 87504-2088	(Revised 3/9/94)

**PIT REMEDIATION AND CLOSURE REPORT**  
**DIST. 3**

Operator: <u>Conoco Inc.</u>		Telephone: <u>505-324-5813</u>	
Address: <u>3315 Bloomfield Hwy - Farmington, NM 87401</u>			
Facility Or: <u>Moore LS 3A</u>			
Well Name			
Location:	Unit or Qtr/Qtr Sec	<u>I</u> Sec <u>13</u> T <u>32N</u> R <u>12W</u> County	San Juan
Pit Type:	Separator	Dehydrator <u>X</u>	Other
Land Type:	BLM <u>X</u> State	Fee	Other
Pit Location: (Attach diagram)	Pit dimension:	length <u>8'</u>	width <u>8'</u> depth <u>6'</u>
	Reference:	wellhead <u>X</u>	other
	Footage from reference:	<u>148'</u>	
	Direction from reference:	<u>233</u> Degrees	East of <u>    </u> North <u>X</u> West <u>X</u> South

Depth To Ground Water: (Vertical distance from contaminants to seasonal high water elevation of ground water)	Less than 50 feet	(20 points)	
	50 feet to 9 feet	(10 points)	
	Greater than 100 feet	( 0 points)	
	Total		<u>0</u>
Wellhead Protection Area: (Less than 200 feet from a private domestic water source, or; less than 1000 feet from all other water sources)	Yes	(20 points)	
	No	( 0 points)	
	Total		<u>0</u>
Distance To Surface Water: (Horizontal distance to perennial lakes, ponds, rivers, streams, creeks, irrigation canals and ditches)	Less than 200 feet	(20 points)	(20 points)
	200 feet to 1000 feet	(10 points)	(10 points)
	Greater than 1000 feet	( 0 points)	( 0 points)
	Total		<u>0</u>
RANKING SCORE (TOTAL POINTS):			<u>0</u>

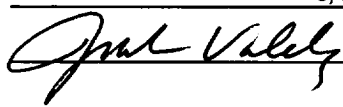
Date Remediation Started: _____		Date Completed: _____	
Remediation Method: (Check all appropriate sections)	Excavation: _____	Approx. cubic yards _____	
	Landfarm _____	Insitu Bioremediation _____	
	Other _____		
Remediation Location: Onsite _____ Offsite _____			
(ie. landfarmed onsite, name and location of offsite facility)			
General Description Of Remedial Action: _____			
Sample taken -- till bottom of pit 1' in -- back fill clean soil. Samples			
were transported to laboratory for TPH analysis per EPA Method 8015 and for BTEX analysis per EPA Method 8020A			
Ground Water Encountered: No <input checked="" type="checkbox"/> Yes _____ Depth _____			
Final Pit:		Sample location Bottom of pit - center	
Closure Sampling:		_____	
(if multiple samples attach sample results and diagram of sample locations and depths)		Sample depth _____ 9'	
		Sample date 6/9/99 Sample time 10:59 AM	
		Sample Results	
		Benzene (ppm)	NR
		Total BTEX (ppm)	NR
		Field headspace (ppm)	1
		TPH	1
Ground Water Sample: Yes _____ No <input checked="" type="checkbox"/> (If yes, attach sample results)			
I HEREBY CERTIFY THAT THE INFORMATION ABOVE IS TRUE AND COMPLETE TO THE BEST OF MY KNOWLEDGE AND BELIEF			
DATE 8/3/99		PRINTED NAME Judson Valdez	
SIGNATURE 		AND TITLE Project Lead	

Revised:

Lease: Moore Ls 3A

Operator: Conoco Inc.

Date:

6-9-99

Site Security  
(Indicate North)

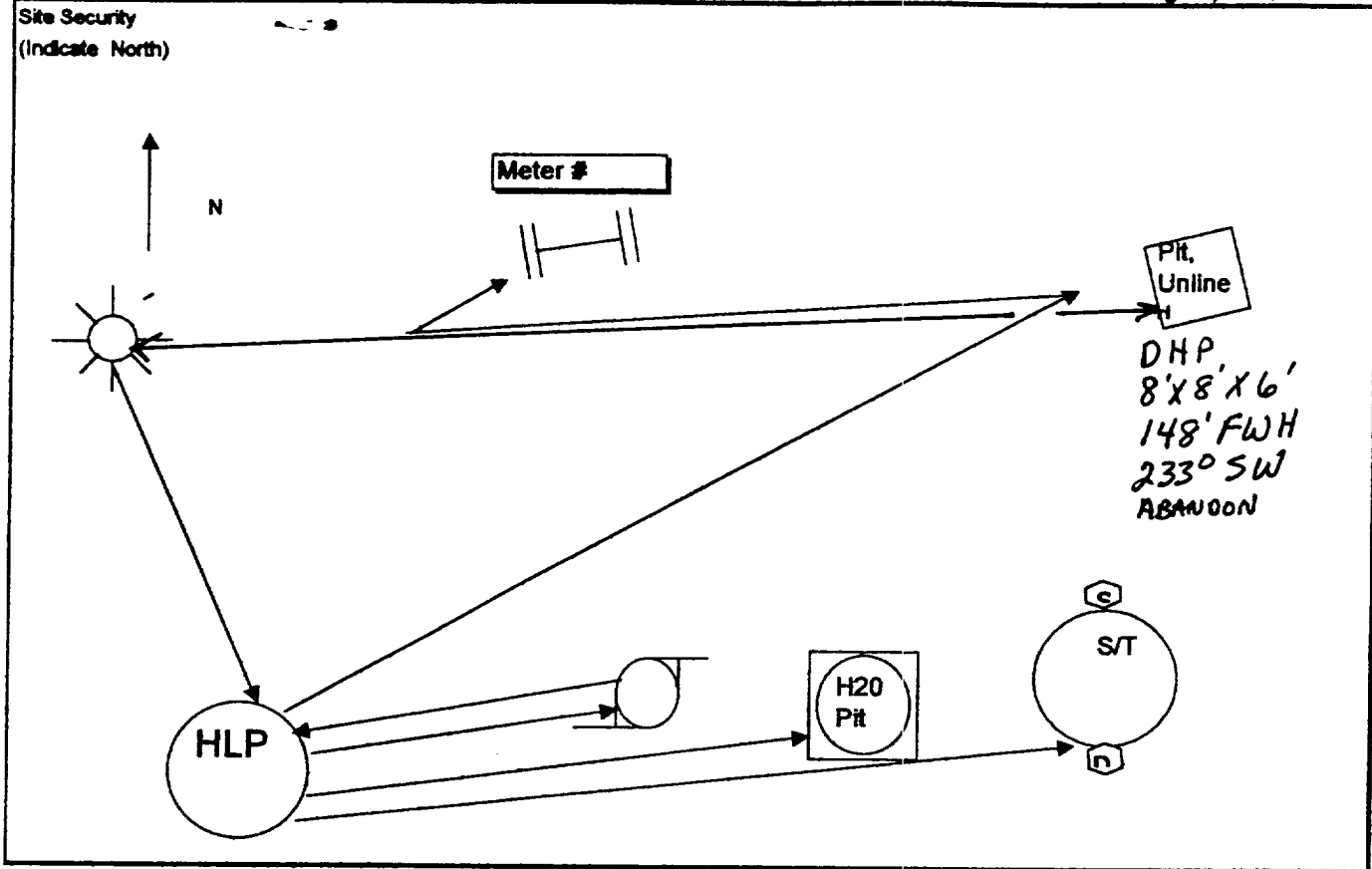

Lease Name: Moore Ls 3A

Federal/ Indian Lease No: SF-078147

CA No.: \_\_\_\_\_

Unit: I

Legal Description: SEC-13-T32N-R12W

County: San Juan

Load line valves :  
Sealed during Production

Drain line valves :  
Sealed during Production

Production Line valve:  
Sealed during sales

This lease is subject to the  
San Juan Basin Operator  
Conoco Inc.  
3315 Bloomfield Hwy  
Farmington, NM

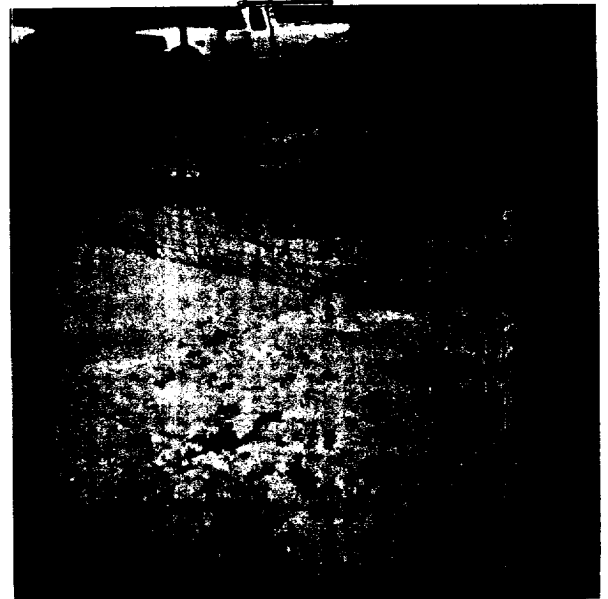

MOORE LS 3A  
DHP 6-9-99



# ENVIROTECH LABS

PRACTICAL SOLUTIONS FOR A BETTER TOMORROW

## EPA METHOD 8015 Modified Nonhalogenated Volatile Organics Total Petroleum Hydrocarbons

Client:	Conoco Inc.	Project #:	707003-035
Sample ID:	DHP - Grab	Date Reported:	06-11-99
Laboratory Number:	F491	Date Sampled:	06-09-99
Chain of Custody No:	6962	Date Received:	06-10-99
Sample Matrix:	Soil	Date Extracted:	06-10-99
Preservative:	Cool	Date Analyzed:	06-11-99
Condition:	Cool and Intact	Analysis Requested:	8015 TPH

Parameter	Concentration (mg/Kg)	Det. Limit (mg/Kg)
Gasoline Range (C5 - C10)	1.0	0.2
Diesel Range (C10 - C28)	ND	0.1
Total Petroleum Hydrocarbons	1.0	0.2

ND - Parameter not detected at the stated detection limit.

References: Method 8015B, Nonhalogenated Volatile Organics, Test Methods for Evaluating Solid Waste, SW-846, USEPA, December 1996.

Comments: **Moore LS 3A. OVM Reading 1.**

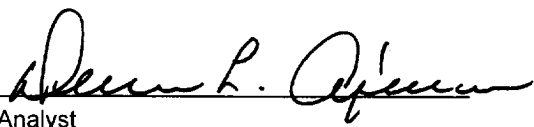
  
Analyst

  
Review