



STATE OF NEW MEXICO  
ENERGY AND MINERALS DEPARTMENT  
OIL CONSERVATION DIVISION

BRUCE KING  
GOVERNOR

LARRY KEHOE  
SECRETARY

February 23, 1981

POST OFFICE BOX 2088  
STATE LAND OFFICE BUILDING  
SANTA FE, NEW MEXICO 87501  
(505) 827-2434

Tenneco Oil Exploration and  
Production  
P. O. Box 3249  
Englewood, Colorado 80155

Attention: Mr. R. A. Mishler



Administrative Order NSL-1322

Gentlemen:

Reference is made to your application for a non-standard location for your Newberry Well No. B1E to be located 730 feet from the South line and 1190 feet from the West line of Section 35, Township 32 North, Range 12 West, Basin Dakota Gas Pool, San Juan County, New Mexico.

By authority granted me under the provisions of Rule 3 of Order No. R-1670, the above-described unorthodox location is hereby approved.

Sincerely,

JOE D. RAMEY,  
Director

JDR/RLS/dr

cc: Oil Conservation Division - Aztec  
Oil & Gas Engineering Committee - Hobbs  
U. S. Geological Survey - Farmington





STATE OF NEW MEXICO  
ENERGY AND MINERALS DEPARTMENT  
OIL CONSERVATION DIVISION  
AZTEC DISTRICT OFFICE

1000 RIO BRAZOS ROAD  
AZTEC, NEW MEXICO 87410  
(505) 334-6178

OIL CONSERVATION DIVISION  
BOX 2088  
SANTA FE, NEW MEXICO 87501

DATE 3-3-81

RE: Proposed MC \_\_\_\_\_  
Proposed DHC \_\_\_\_\_  
Proposed NSL x \_\_\_\_\_  
Proposed SWD \_\_\_\_\_  
Proposed WFX \_\_\_\_\_  
Proposed PMX \_\_\_\_\_

Gentlemen:

I have examined the application dated 2-3-81  
for the Sennet Newberry B #1 E M-35-32N-12W  
Operator Lease and Well No. Unit, S-T-R

and my recommendations are as follows:

Deny. Standard location possible  
\_\_\_\_\_  
\_\_\_\_\_  
\_\_\_\_\_  
\_\_\_\_\_

Yours truly,

Frank J. Chang



**Tenneco Oil**  
**Exploration and Production**  
A Tenneco Company



Rocky Mountain Division

P.O. Box 3249  
Englewood, Colorado 80155  
(303) 740-4800

Delivery Address:  
6061 South Willow Drive  
Englewood, Colorado

CERTIFIED MAIL

Return Receipt Requested

January 28, 1981

New Mexico Oil Conservation Division  
P.O. Box 2088  
Santa Fe, New Mexico 87501  
Attention: Joe D. Ramey

New Mexico Oil Conservation Division  
1000 Rio Brazos Road  
Aztec, New Mexico 87401  
Attention: F. T. Chavez

Re: Application for Unorthodox Location  
Newberry BLE  
730 FSL, 1190 FWL, Sec. 35, T32N, R12W  
San Juan County, New Mexico

Gentlemen:

Attached in duplicate to each office are a well location plat with a sketch of the surrounding conditions and an ownership plat for the above captioned Dakota infill well.

The Newberry BLE has been staked four times in an effort to find a suitable location. Due to existing facilities and topography it became necessary to locate this well at its present position. The new location is only 730 feet from the south section boundary.

A copy of this application is being sent to all offset operators by certified mail with a request that they furnish your Santa Fe office with a waiver of objection.

Pursuant to rule 104-F we respectfully request your approval of an exemption to the standard well location requirements.

Yours very truly,  
TENNECO OIL COMPANY

  
R. A. Mishler  
Sr. Production Analyst



RAM/rr  
Enclosures

W A I V E R

\_\_\_\_\_ hereby waives objection to Tenneco Oil Company's application for unorthodox location for their Newberry BLE as proposed above.

BY: \_\_\_\_\_

DATE: \_\_\_\_\_



## OIL CONSERVATION DIVISION

P. O. BOX 2088

SANTA FE, NEW MEXICO 87501

Form C-107  
Revised 10-1-78

STATE OF NEW MEXICO

ENERGY AND MINERALS DEPARTMENT

All distances must be from the outer boundaries of the Section.

Operator <b>TENNECO OIL COMPANY</b>		Lease <b>NEWBERRY B</b>		Well No. <b>1E</b>
Unit Letter <b>M</b>	Section <b>35</b>	Township <b>32N</b>	Range <b>12W</b>	County <b>San Juan</b>
Actual Footage Location of Well:				
730 feet from the South line and		1190 feet from the West line		
Ground Level Elev: <b>6415</b>	Producing Formation <b>Dakota</b>	Pool <b>Basin Dakota</b>	Dedicated Acreage:  Acres	

1. Outline the acreage dedicated to the subject well by colored pencil or hachure marks on the plat below.
2. If more than one lease is dedicated to the well, outline each and identify the ownership thereof (both as to working interest and royalty).
3. If more than one lease of different ownership is dedicated to the well, have the interests of all owners been consolidated by communitization, unitization, force-pooling, etc?

☐ Yes ☐ No If answer is "yes," type of consolidation \_\_\_\_\_

If answer is "no," list the owners and tract descriptions which have actually been consolidated. (Use reverse side of this form if necessary.) \_\_\_\_\_

No allowable will be assigned to the well until all interests have been consolidated (by communitization, unitization, forced-pooling, or otherwise) or until a non-standard unit, eliminating such interests, has been approved by the Commission.

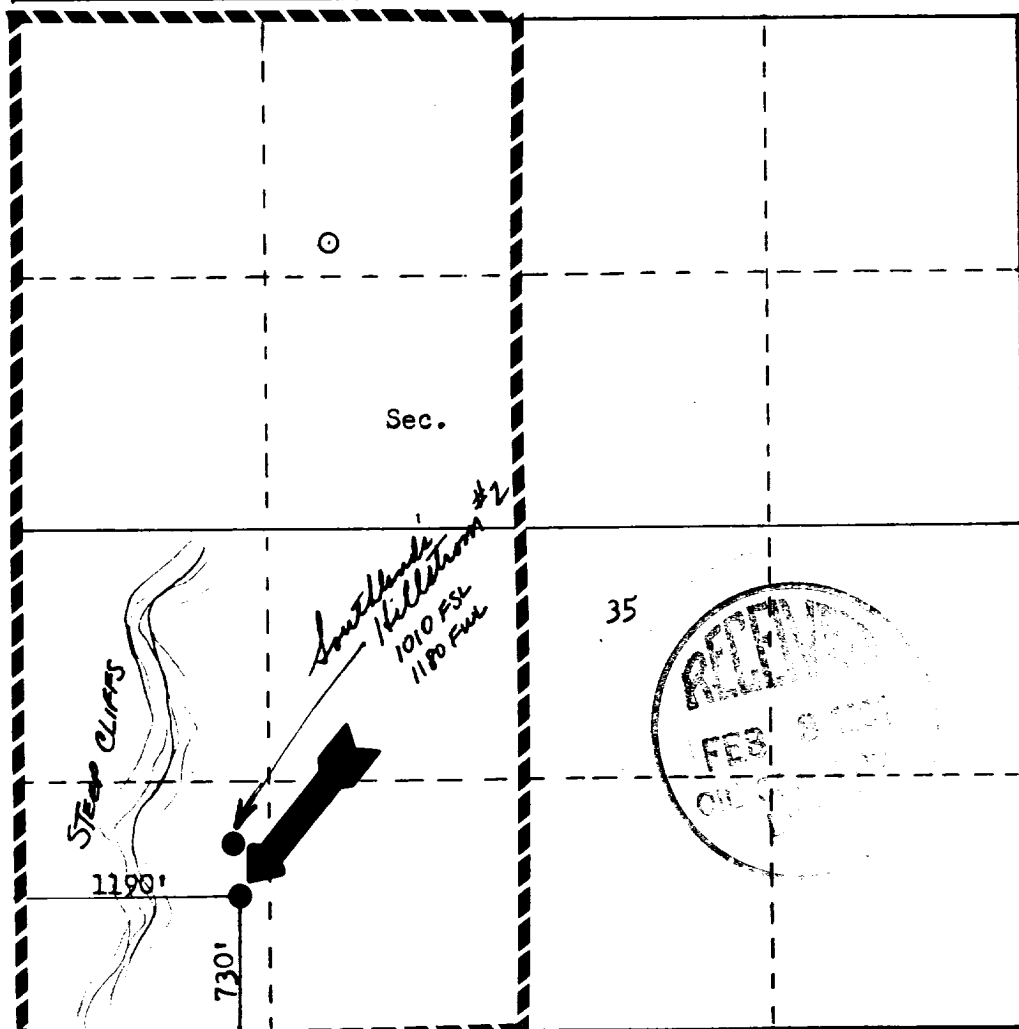

Scale: 1"=1000'

## CERTIFICATION

I hereby certify that the information contained herein is true and complete to the best of my knowledge and belief.

Name  
**R. A. Mishler**

Position  
**Sr. Production Analyst**

Company  
**Tenneco Oil Company**

Date  
**January 28, 1981**

I hereby certify that the well location shown on this plat was plotted from field notes of actual surveys made by me or under my supervision, and that the same is true and correct to the best of my knowledge and belief.

Date Surveyed  
**December 3, 1980**

Registered Professional Engineer and Land Surveyor  
**Fred B. Herr Jr.**

Exhibit No.  
**9950**





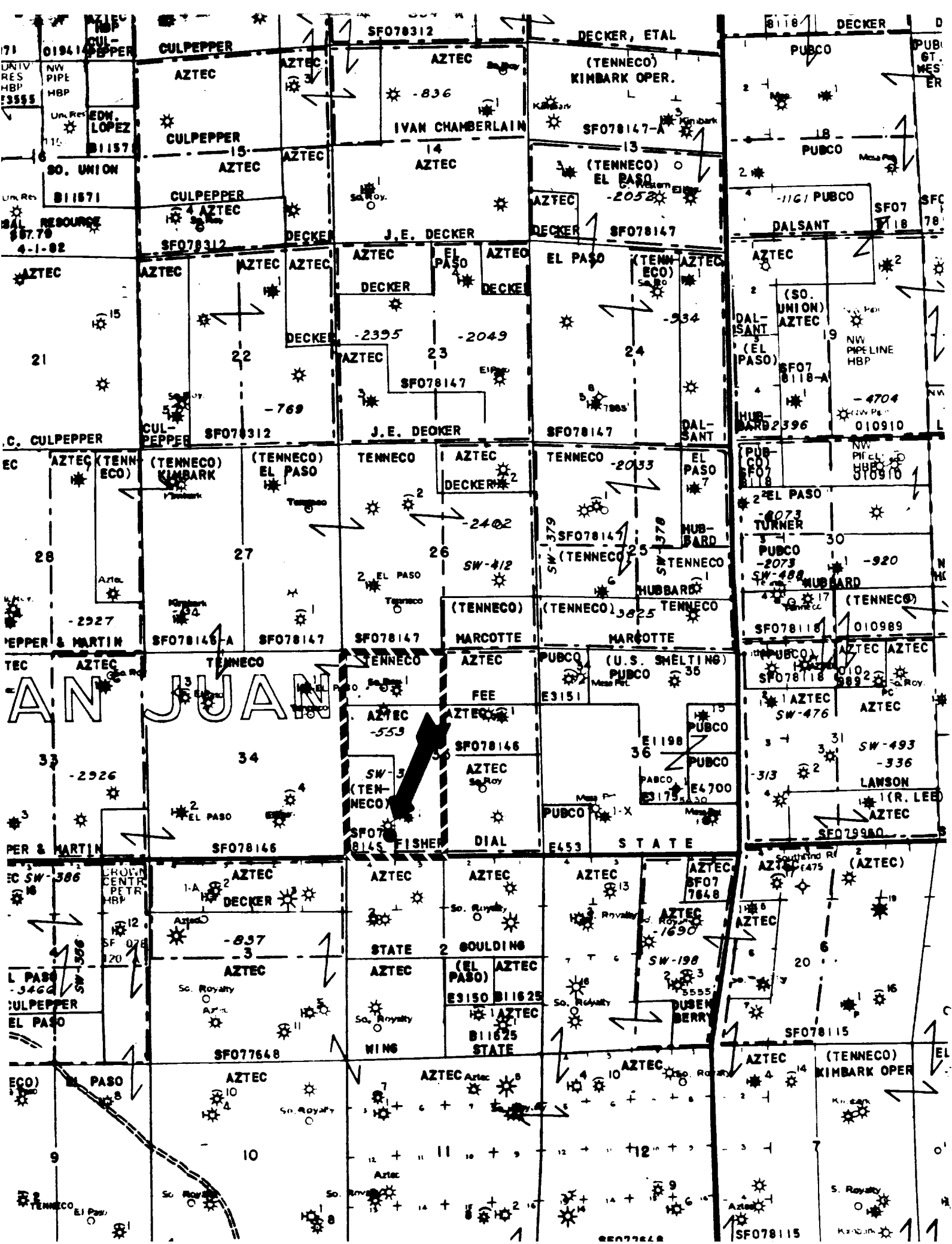



MAILING LIST  
APPLICATION FOR UNORTHODOX LOCATION  
TENNECO NEWBERRY B#1E  
SAN JUAN COUNTY, NEW MEXICO

New Mexico Oil Conservation Division  
P.O. Box 2088  
Santa Fe, New Mexico 87501  
Attention: Joe D. Ramey

New Mexico Oil Conservation Division  
1000 Rio Brazos Road  
Aztec, New Mexico 87401  
Attention: F. T. Chavez

Southland Royalty Company  
410 17th Street, Suite 100  
Denver, Colorado 80202  
Attention: John Zent

El Paso Natural Gas Company  
P.O. Box 289  
Farmington, New Mexico  
Attention: John Ahlm

