



STATE OF NEW MEXICO  
ENERGY AND MINERALS DEPARTMENT  
OIL CONSERVATION DIVISION

April 22, 1981

BRUCE KING  
GOVERNOR  
LARRY KEHOE  
SECRETARY

POST OFFICE BOX 2083  
STATE LAND OFFICE BUILDING  
SANTA FE, NEW MEXICO 87501  
(505) 827-2434

Southland Royalty Company  
P. O. Drawer 570  
Farmington, New Mexico 87401

Attention: Mr. Robert E. Fielder

Administrative Order NSL-1348

Gentlemen:

Reference is made to your application for approval of a non-standard location for your Day State Well No. 2E to be located 1930 feet from the North line and 1230 feet from the East line of Section 32, Township 32 North, Range 11 West, NMPM, Basin-Dakota Pool, San Juan County, New Mexico.

By authority granted me under the provisions of Rule 3 of Order No. R-1670, the above-described unorthodox location is hereby approved.

Sincerely,

JOE D. RAMEY,  
Director

JDR/RLS/dr

cc: Oil Conservation Division - Aztec  
Oil & Gas Engineering Committee - Hobbs  
Oil & Gas Division - State Land Office - Santa Fe





STATE OF NEW MEXICO  
ENERGY AND MINERALS DEPARTMENT

OIL CONSERVATION DIVISION  
AZTEC DISTRICT OFFICE

1000 RIO BRAZOS ROAD  
AZTEC, NEW MEXICO 87410  
(505) 334-6178

OIL CONSERVATION DIVISION  
BOX 2088  
SANTA FE, NEW MEXICO 87501

DATE April 9, 1981

RE: Proposed MC \_\_\_\_\_  
Proposed DHC \_\_\_\_\_  
Proposed NSL ✓ \_\_\_\_\_  
Proposed SWD \_\_\_\_\_  
Proposed WFX \_\_\_\_\_  
Proposed PMX \_\_\_\_\_

Gentlemen:

I have examined the application dated March 30, 1981  
for the Santa Fe Land Ranch, Co. A-544-#2E H 32 32 11  
Operator Lease and Well No. Unit, S-T-R

and my recommendations are as follows:

Approved  
\_\_\_\_\_  
\_\_\_\_\_  
\_\_\_\_\_  
\_\_\_\_\_  
\_\_\_\_\_

Yours truly,

John E. Hamilton  
JEC



**Southland Royalty Company**

March 27, 1981

Mr. Joe D. Ramey  
New Mexico Department of Energy and Minerals  
Oil and Gas Division  
P. O. Box 2088  
Santa Fe, NM 87501

Dear Mr. Ramey:

Southland Royalty Company hereby requests approval of an unorthodox well location for the Day State #2E well. The proposed location is 1930' FNL & 1230' FEL, Section 32, T32N, R11W, San Juan County, New Mexico.

The unorthodox site is due to topography.

A copy of this application is being submitted to all offset operators by certified mail with a request that they furnish your Santa Fe office with a waiver of objection.

Pursuant to authority of Rule 104-F, we respectfully request your approval of an exemption to the standard well location requirement.

Sincerely,

SOUTHLAND ROYALTY COMPANY

*R. E. Fielder*

Robert E. Fielder  
District Engineer

REF/ke

Enclosures

CC: ✓ Mr. Frank Chavez  
NMOCD-Aztec, NM



## OIL CONSERVATION DIVISION

STATE OF NEW MEXICO

P. O. BOX 2088

Form C-102  
Revised 10-1-78

OIL AND MINERALS DEPARTMENT

SANTA FE, NEW MEXICO 87501

All distances must be from the outer boundaries of the Section.

Operator <b>SOUTHLAND ROYALTY COMPANY</b>			Lease <b>Day-State</b>		Well No. <b>2E</b>
Unit Letter <b>H</b>	Section <b>32</b>	Township <b>32N</b>	Range <b>11W</b>	County <b>San Juan</b>	
Actual Footage Location of Well:					
1930 feet from the North line and		1230 feet from the East line			
Ground Level Elev.: <b>6277</b>	Producing Formation <b>Dakota</b>	Pool <b>Basin Dakota</b>		Dedicated Acreage:  Acres	

1. Outline the acreage dedicated to the subject well by colored pencil or hatchure marks on the plat below.
2. If more than one lease is dedicated to the well, outline each and identify the ownership thereof (both as to working interest and royalty).
3. If more than one lease of different ownership is dedicated to the well, have the interests of all owners been consolidated by communitization, unitization, force-pooling, etc?

☐ Yes ☐ No If answer is "yes," type of consolidation \_\_\_\_\_

If answer is "no," list the owners and tract descriptions which have actually been consolidated. (Use reverse side of this form if necessary.) \_\_\_\_\_

No allowable will be assigned to the well until all interests have been consolidated (by communitization, unitization, forced-pooling, or otherwise) or until a non-standard unit, eliminating such interests, has been approved by the Commission.

	Sec.
	32

Scale: 1"=1000'

## CERTIFICATION

I hereby certify that the information contained herein is true and complete to the best of my knowledge and belief.

*R. E. Fielder*

Name  
Robert E. Fielder

Position  
District Engineer

Company  
Southland Royalty Company

Date

I hereby certify that the well location shown on this plat was plotted from field notes of actual surveys made by me or under my supervision, and that the same is true and correct to the best of my knowledge and belief.

Date Surveyed

January 8, 1981

Registered Professional Engineer  
and Land Surveyor

*Fred B. Kerr, Jr.*  
Fred B. Kerr, Jr.

Certificate No. 3950  
B. KERR, JR.

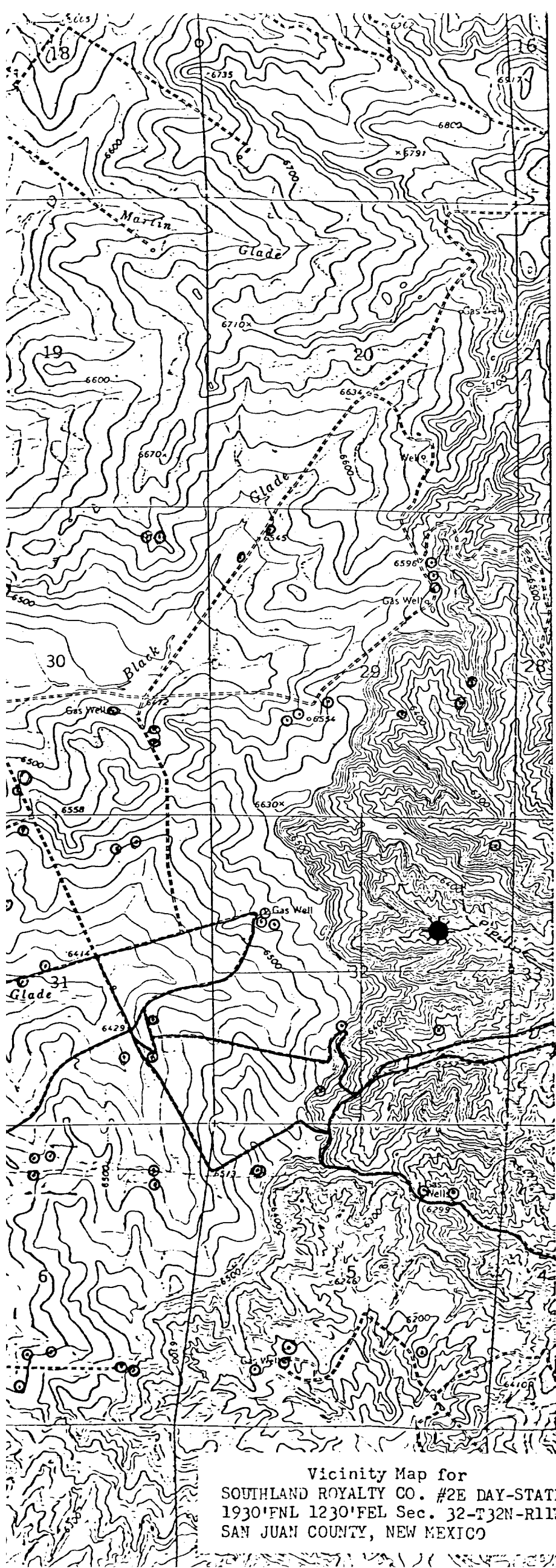

Proposed Location  
Existing Locations  
Proposed Road  
Existing Roads

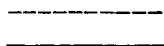

Vicinity Map for  
SOUTHLAND ROYALTY CO. #2E DAY-STATE  
1930'FNL 1230'FEL Sec. 32-T32N-R11W  
SAN JUAN COUNTY, NEW MEXICO

R 11 W

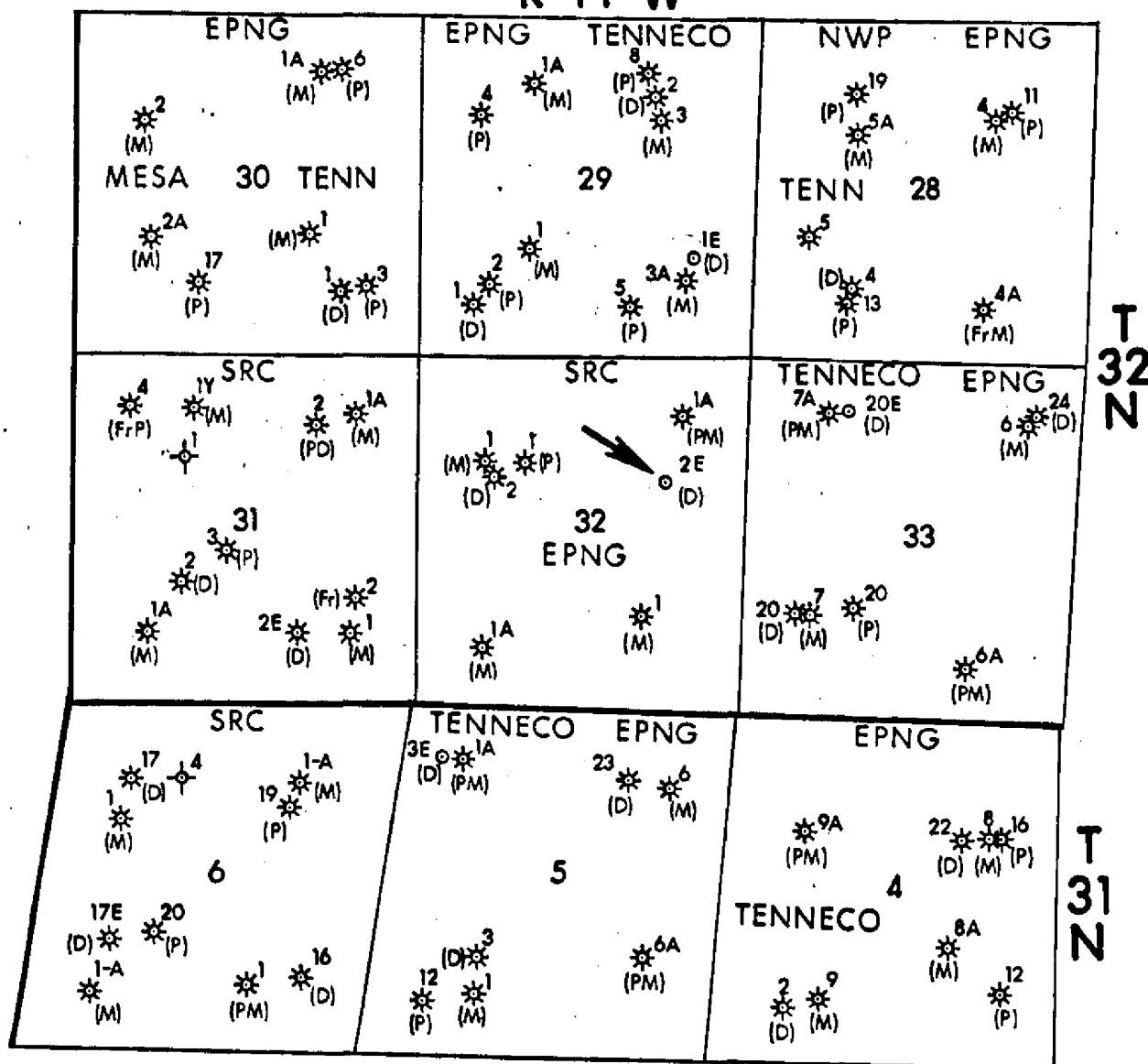

**Southland Royalty Company**  
**FARMINGTON DISTRICT**  
 FARMINGTON, NEW MEXICO

2-27-1981

DATE

Bob Fielder

PREPARED BY

San Juan Basin

PROJECT AREA

C.I. HORIZON

2" = 1 mile

SCALE

REVISED DATE

NM-FF-0074

FILE NUMBER

SAN JUAN CO. NEW MEXICO

UNORTHODOX LOCATION MAP

SRC

Day State #2E

1930' FNL - 1230' FEL

Sec. 32-T32N - R 11W N.M.P.M.