

NO. OF COPIES RECEIVED	
DISTRIBUTION	
SANTA FE	
FILE	
U.S.G.S.	
LAND OFFICE	
OPERATOR	

NEW MEXICO OIL CONSERVATION COMMISSION

30-045-25086
Form C-101
Revised 1-1-65

5A. Indicate Type of Lease	
STATE <input type="checkbox"/>	FEE <input checked="" type="checkbox"/>
5. State Oil & Gas Lease No.	

APPLICATION FOR PERMIT TO DRILL, DEEPEN, OR PLUG BACK

1a. Type of Work		7. Unit Agreement Name	
b. Type of Well OIL WELL <input type="checkbox"/> GAS WELL <input checked="" type="checkbox"/> OTHER <input type="checkbox"/>		8. Farm or Lease Name Moore Com	
2. Name of Operator Tenneco Oil Company		9. Well No. 1E	
3. Address of Operator 720 So. Colorado Blvd., Denver, Colorado 80222		10. Field and Pool, or Wildcat Basin Dakota	
4. Location of Well UNIT LETTER M LOCATED 810 FEET FROM THE South LINE AND 810 FEET FROM THE West LINE OF SEC. 25 TWP. 32N RGE. 12W NMPM		12. County San Juan	
19. Proposed Depth ±7660		19A. Formation San Jose	
20. Rotary or C.T. Rotary		21. Elevations (Show whether DF, RT, etc.) GR 6423'	
21A. Kind & Status Plug. Bond Blanket		21B. Drilling Contractor Four Corners	
22. Approx. Date Work will start July 1981			

23.

PROPOSED CASING AND CEMENT PROGRAM

SIZE OF HOLE	SIZE OF CASING	WEIGHT PER FOOT	SETTING DEPTH	SACKS OF CEMENT	EST. TOP
12 1/4"	9 5/8" new	36#	±250'	Circulate to surface	
8 3/4"	7" new	23#	±3640'	Circulate to surface	
6 1/4"	4 1/2" new	11.6#, 10.5#	±7660'	Circulate to liner top	

See Attached.

The gas is dedicated.

APPROVED FOR OIL & GAS
DRILLING COMMENCED,

EXPIRES 12-11-81



IN ABOVE SPACE DESCRIBE PROPOSED PROGRAM: IF PROPOSAL IS TO DEEPEN OR PLUG BACK, GIVE DATA ON PRESENT PRODUCTIVE ZONE AND PROPOSED NEW PRODUCTIVE ZONE. GIVE FLOWOUT PREVENTER PROGRAM, IF ANY.

I hereby certify that the information above is true and complete to the best of my knowledge and belief.

Signed R.A. Mushler Title Sr. Production Analyst Date June 9, 1981

(This space for State Use)

APPROVED BY Frank J. Chang TITLE SUPERVISOR DISTRICT # 3 DATE JUN 11 1981

CONDITIONS OF APPROVAL, IF ANY:

All distances must be from the outer boundaries of the Section.

Operator TENNECO OIL COMPANY			Lease MOORE COM		Well No. 1E
Unit Letter M	Section 25	Township 32N	Range 12W	County San Juan	
Actual Footage Location of Well: 810 feet from the South line and 810 feet from the West line					
Ground Level Elev. 6423	Producing Formation Dakota		Pool Basin Dakota		Dedicated Acreage: 320 Acres

1. Outline the acreage dedicated to the subject well by colored pencil or hatchure marks on the plat below.
2. If more than one lease is dedicated to the well, outline each and identify the ownership thereof (both as to working interest and royalty).
3. If more than one lease of different ownership is dedicated to the well, have the interests of all owners been consolidated by communitization, unitization, force-pooling, etc?

☐ Yes ☐ No If answer is "yes," type of consolidation Communitization in progress

If answer is "no," list the owners and tract descriptions which have actually been consolidated. (Use reverse side of this form if necessary.)

No allowable will be assigned to the well until all interests have been consolidated (by communitization, unitization, forced-pooling, or otherwise) or until a non-standard unit, eliminating such interests, has been approved by the Commission.

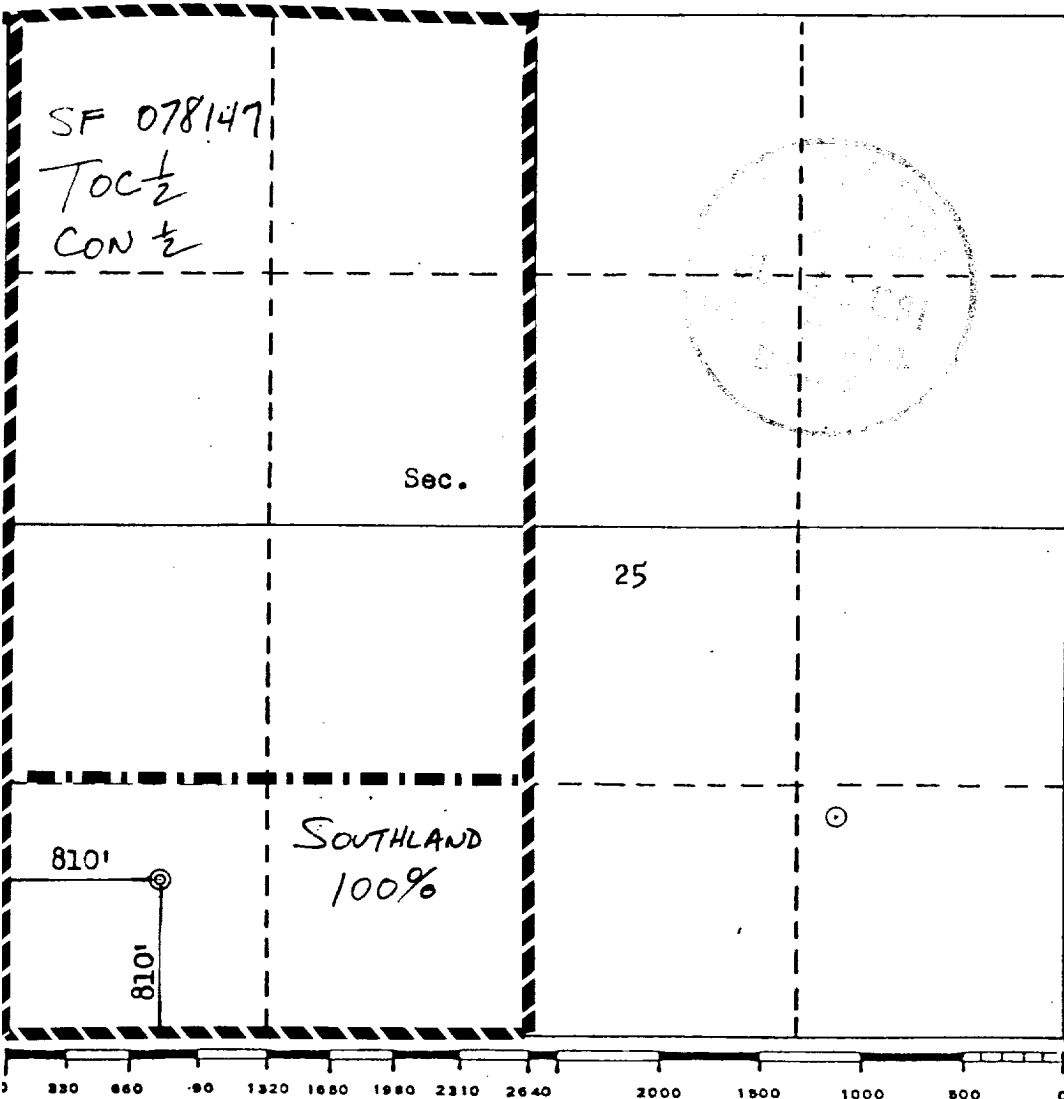

CERTIFICATION	
I hereby certify that the information contained herein is true and complete to the best of my knowledge and belief.	
<i>R. A. Mishler</i>	
Name	R. A. Mishler
Position	Sr. Production Analyst
Company	Tenneco Oil Company
Date	June 9, 1981
I hereby certify that the well location shown on this plat was plotted from field notes of actual surveys made by me or under my supervision, and that the same is true and correct to the best of my knowledge and belief.	
Date Surveyed	August 11, 1980
Registered Professional Engineer and/or Land Surveyor	
<i>Fred B. Kerr Jr.</i>	
Certificate No. 3950	