

CERTIFIED MAIL

*P-1-32N-1310*



**Southland Royalty Company**

June 15, 1983

Mr. Joe D. Ramey  
New Mexico Department of Energy and Minerals  
Oil and Gas Division  
P. O. Box 2088  
Santa Fe, New Mexico 87501

Dear Mr. Ramey:

Southland Royalty Company hereby requests approval of a non-standard proration unit for the State Line #3. The location is 940' FSL & 820' FEL, Section 11, T32N, R13W, San Juan County, New Mexico.

A copy of this application is being submitted to all offset operators by certified mail with a request that they furnish the Santa Fe Office with a waiver of objection.

Pursuant to authority of Rule 104-D, we respectfully request your approval of this exception to the standard spacing requirement.

Sincerely,

SOUTHLAND ROYALTY COMPANY

*R. E. Fielder*  
R. E. Fielder  
District Engineer

REF/eg

Enclosures

✓XC: Mr. Frank Chavez-NMOCD-Aztec, NM

**RECEIVED**

JUN 16 1983

OIL CON. DIV.  
DIST. 3

-----

W A I V E R

UNION TEXAS PETROLEUM CORPORATION hereby waives objection to Southland Royalty Company's application for non-standard pro-ration unit for their State Line #3 as proposed above.

\_\_\_\_\_  
Date

\_\_\_\_\_  
By



**Southland Royalty Company**

June 15, 1983

Mr. Joe D. Ramey  
New Mexico Department of Energy and Minerals  
Oil and Gas Division  
P. O. Box 2088  
Santa Fe, New Mexico 87501

Dear Mr. Ramey:

Southland Royalty Company hereby requests approval of a non-standard proration unit for the State Line #3. The location is 940' FSL & 820' FEL, Section 11, T32N, R13W, San Juan County, New Mexico.

A copy of this application is being submitted to all offset operators by certified mail with a request that they furnish the Santa Fe Office with a waiver of objection.

Pursuant to authority of Rule 104-D, we respectfully request your approval of this exception to the standard spacing requirement.

Sincerely,

SOUTHLAND ROYALTY COMPANY

R. E. Fielder  
District Engineer

REF/eg

✓ Enclosures  
XC: Mr. Frank Chavez-NMOCD-Aztec, NM

**RECEIVED**  
JUN 16 1983  
OIL CON. DIV.  
DIST. 3

## OIL CONSERVATION DIVISION

STATE OF NEW MEXICO  
ENERGY AND MINERALS DEPARTMENTP. O. BOX 2048  
SANTA FE, NEW MEXICO 87501Form C-107  
Revised 10-1-72

All distances must be from the outer boundaries of the Section.

Operator <b>SOUTHLAND ROYALTY COMPANY</b>			Lease <b>STATE LINE</b>		Well No. <b>3</b>
Unit Letter <b>P</b>	Section <b>11</b>	Township <b>32N</b>	Range <b>13W</b>	County <b>San Juan</b>	
Actual Footage Location of Well: <b>940</b> feet from the <b>South</b> line and <b>820</b> feet from the <b>East</b> line					
Ground Level Elev: <b>6196</b>	Producing Formation <b>Dakota</b>		Pool <b>Basin</b>		Dedicated Acreage: <b>239.32</b> Acres

1. Outline the acreage dedicated to the subject well by colored pencil or hatchure marks on the plat below.
2. If more than one lease is dedicated to the well, outline each and identify the ownership thereof (both as to working interest and royalty).
3. If more than one lease of different ownership is dedicated to the well, have the interests of all owners been consolidated by communitization, unitization, force-pooling, etc?

☐ Yes ☐ No If answer is "yes," type of consolidation \_\_\_\_\_

If answer is "no," list the owners and tract descriptions which have actually been consolidated. (Use reverse side of this form if necessary.) \_\_\_\_\_

No allowable will be assigned to the well until all interests have been consolidated (by communitization, unitization, forced-pooling, or otherwise) or until a non-standard unit, eliminating such interests, has been approved by the Commission.

## CERTIFICATION

I hereby certify that the information contained herein is true and complete to the best of my knowledge and belief.

*R. E. Fielder*

Name

R. E. Fielder

Position

District Engineer

Company

Southland Royalty Company

Date

June 15, 1983

I hereby certify that the well location shown on this plat was plotted from field notes of actual surveys made by me or under my supervision, and that the same is true and correct to the best of my knowledge and belief.

Date Surveyed

May 4, 1983

Registered Professional Engineer  
and Land Surveyor

*Fred B. Kerr Jr.*  
Fred B. Kerr Jr.

Certificate No.

3950

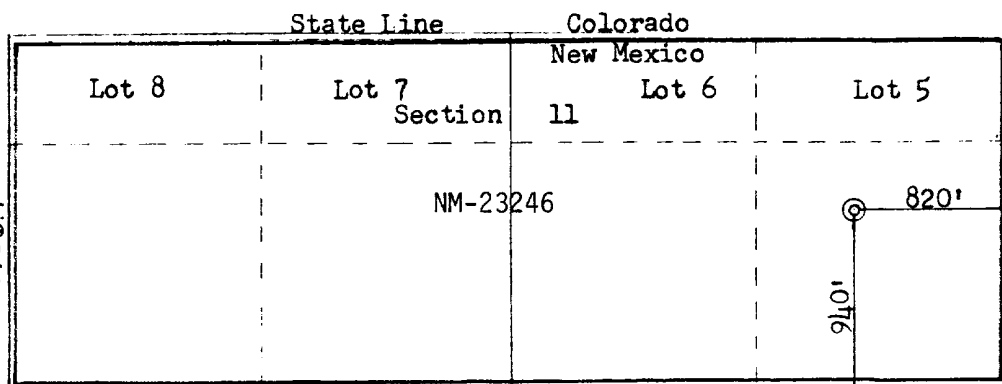

Scale: 1"=1000'

R 13 W

3

2

1

T  
32  
N

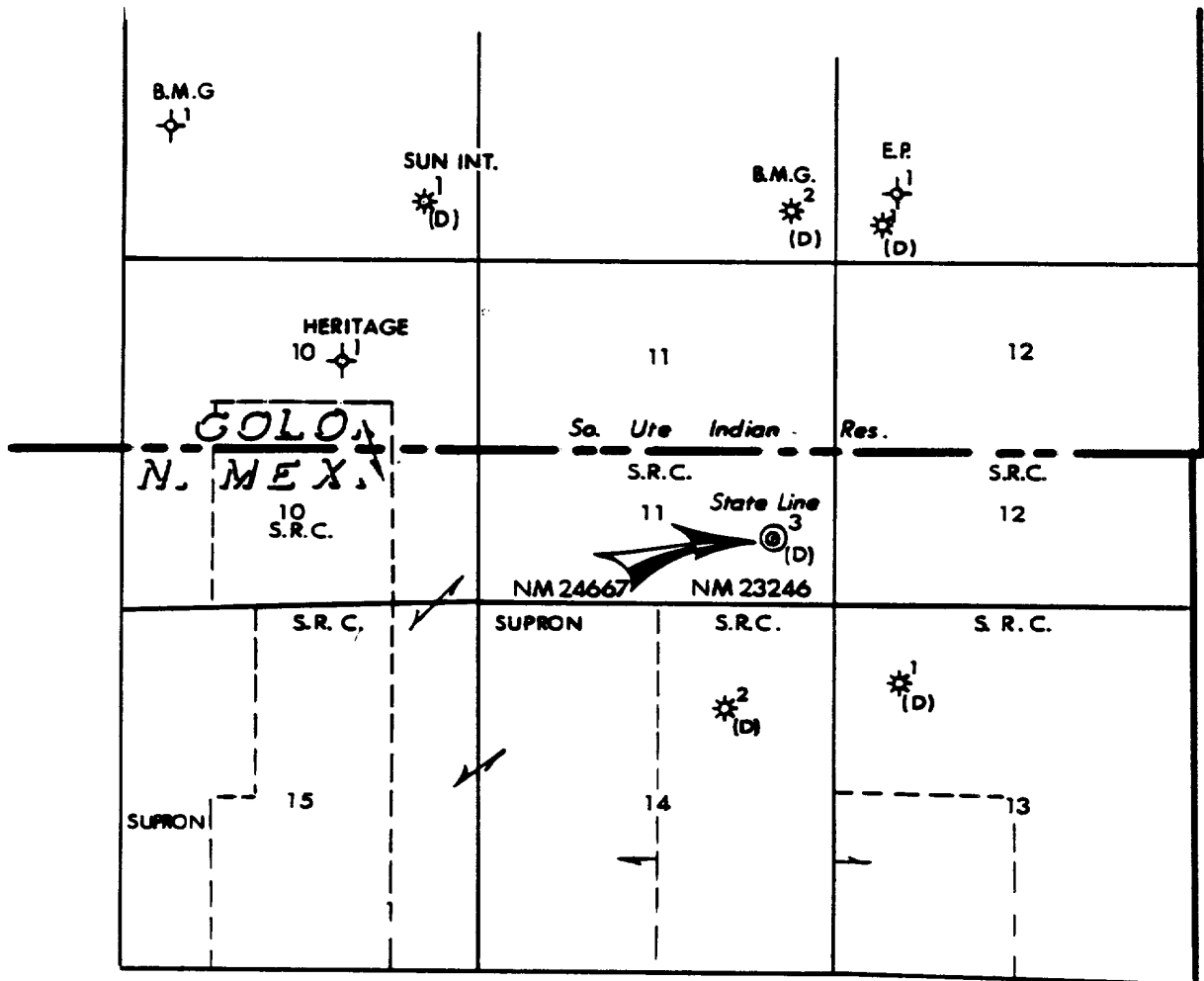

R 13 W

T  
32  
N



**Southland Royalty Company**  
FARMINGTON DISTRICT  
FARMINGTON, NEW MEXICO

# UNORTHODOX LOCATION MAP

SRC #3  
State Line #3  
940' FSL, — 820' FEL  
Sec. 11 T.32N-R.13 W.

SAN JUAN COUNTY, NEW MEXICO

2" = 1 mile  
Bob Fielder

June 15, 1983

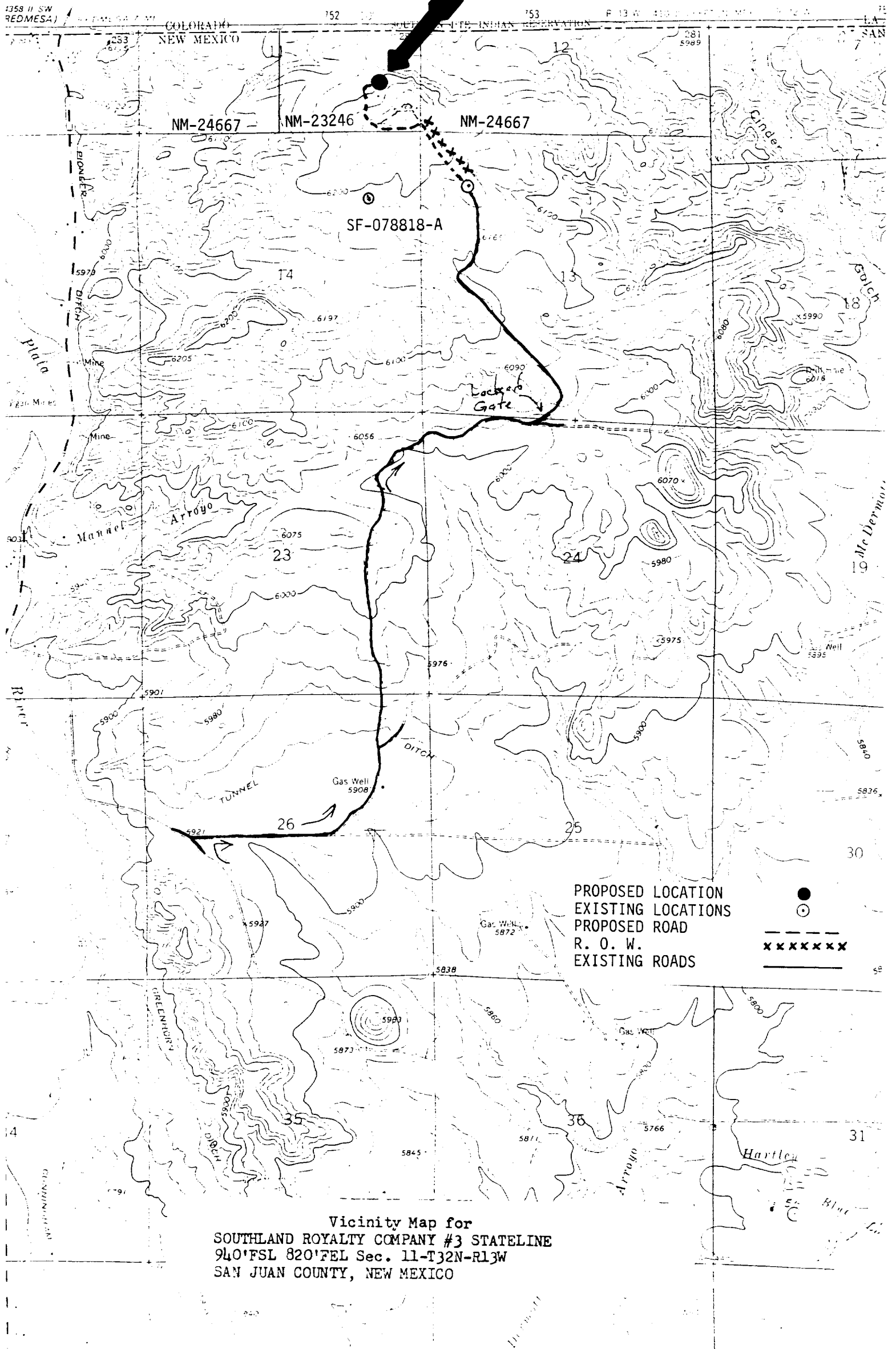

Vicinity Map for  
SOUTHLAND ROYALTY COMPANY #3 STATELINE  
940'FSL 820'FEL Sec. 11-T32N-R13W  
SAN JUAN COUNTY, NEW MEXICO