

## OIL CONSERVATION DIVISION

P. O. BOX 2088

SANTA FE, NEW MEXICO 87501

Form C-103  
Revised 10-1-76

NO. OF COPIES RECEIVED	
DISTRIBUTION	
SANTA FE	
FILE	
U.S.G.S.	
LAND OFFICE	
OPERATOR	

5a. Indicate Type of Lease	
State <input checked="" type="checkbox"/>	Fee <input type="checkbox"/>
b. State Oil & Gas Lease No.	
B 111-24 E 284-11 & E8445	

## SUNDRY NOTICES AND REPORTS ON WELLS

(DO NOT USE THIS FORM FOR PROPOSALS TO DRILL OR TO DEEPEN OR PLUG BACK TO A DIFFERENT RESERVOIR.  
USE "APPLICATION FOR PERMIT -" (FORM C-101) FOR SUCH PROPOSALS.)

1. <input type="checkbox"/> OIL WELL <input checked="" type="checkbox"/> GAS WELL OTHER-	7. Unit Agreement Name
2. Name of Operator Union Texas Petroleum Corporation	8. Farm or Lease Name Communitized
3. Address of Operator P.O. Box 1290, Farmington, NM 87499	9. Well No. Wright State Com
4. Location of well UNIT LETTER I 1550 FEET FROM THE South LINE AND 790 FEET FROM THE East LINE, SECTION 36 TOWNSHIP 32N RANGE 13W NMPM.	10. Field and Pool, or Wildcat 1E WC Gallup
15. Elevation (Show whether DF, RT, GR, etc.) 5789	12. County San Juan

16. Check Appropriate Box To Indicate Nature of Notice, Report or Other Data  
NOTICE OF INTENTION TO:☐ PERFORM REMEDIAL WORK  
☐ TEMPORARILY ABANDON  
☐ PULL OR ALTER CASING☐ PLUG AND ABANDON  
☐ CHANGE PLANSOTHER ☒ Change dedication acreage Gallup zone

SUBSEQUENT REPORT OF:

☐ REMEDIAL WORK  
☐ COMMENCE DRILLING OPNS.  
☐ CASING TEST AND CEMENT JOB  
OTHER☐ ALTERING CASING  
☐ PLUG AND ABANDONMENT

17. Describe Proposed or Completed Operations (Clearly state all pertinent details, and give pertinent dates, including estimated date of starting any proposed work) SEE RULE 1103.

This well was applied for on a NE SE 40.00 dedicated acreage spacing and we desire to change the dedication of the Gallup zone to SE/4 160.00 acres spacing as shown on the attached plat.

RECEIVED  
JUL 16 1984  
OIL CON. DIV.  
DIST. 3

18. I hereby certify that the information above is true and complete to the best of my knowledge and belief.

SIGNED <u>Rudy D. Mollo</u>	TITLE <u>Area Operations Manager</u>	DATE <u>July 13, 1984</u>
APPROVED BY <u>Original Signed by FRANK T. CHAVEZ</u>	TITLE <u>SUPERVISOR DISTRICT 3</u>	DATE <u>JUL 16 1984</u>

All distances must be from the outer boundaries of the Section.

Operator <b>UNION TEXAS PETROLEUM CORPORATION</b>			Lease <b>WRIGHT STATE COMM</b>		Well No. <b>1-E</b>
Unit Letter <b>I</b>	Section <b>36</b>	Township <b>32 NORTH</b>	Range <b>13 WEST</b>	County <b>SAN JUAN</b>	
Actual Footage Location of Well: <b>1550</b> feet from the <b>SOUTH</b> line and <b>790</b> feet from the <b>EAST</b> line					
Ground Level Elev. <b>5780</b>	Producing Formation <b>Wildcat</b>		Pool <b>Gallup</b>		Dedicated Acreage: <b>SE/4 160.00</b> Acres

1. Outline the acreage dedicated to the subject well by colored pencil or hatchure marks on the plat below.
2. If more than one lease is dedicated to the well, outline each and identify the ownership thereof (both as to working interest and royalty).
3. If more than one lease of different ownership is dedicated to the well, have the interests of all owners been consolidated by communitization, unitization, force-pooling, etc?

☒ Yes ☐ No If answer is "yes," type of consolidation communitization in progress

If answer is "no," list the owners and tract descriptions which have actually been consolidated. (Use reverse side of this form if necessary.)

No allowable will be assigned to the well until all interests have been consolidated (by communitization, unitization, forced-pooling, or otherwise) or until a non-standard unit, eliminating such interests, has been approved by the Division

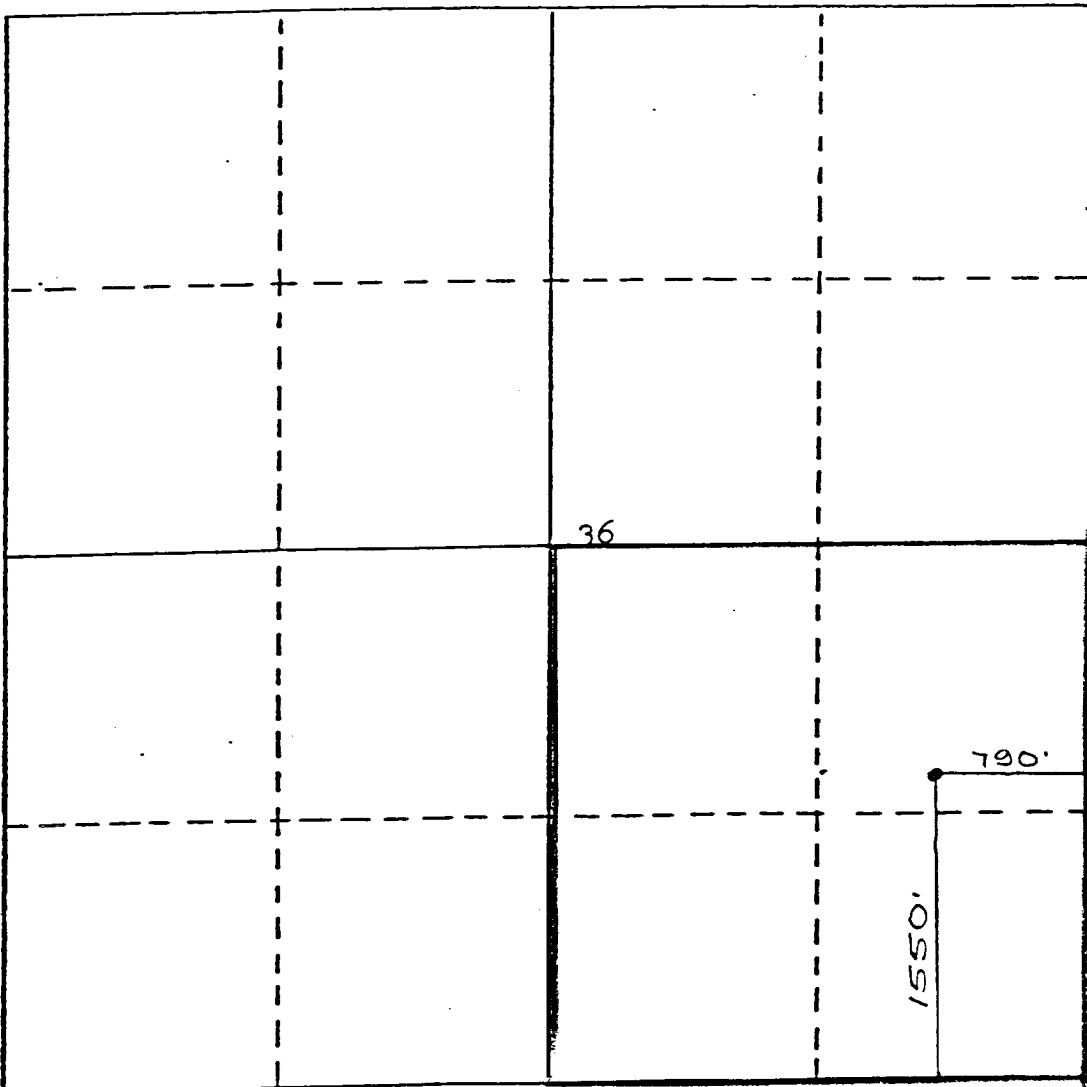

## CERTIFICATION

I hereby certify that the information contained herein is true and complete to the best of my knowledge and belief.

*Rudy D. Motto*  
Name

Rudy D. Motto

Position

Area Operations Manager

Company

Union Texas Petroleum Corp.

Date

July 13, 1984

I hereby certify that the well location shown on this plat was plotted from field notes of actual surveys made by me or under my supervision and that the same is true and correct to the best of my knowledge and belief.

Date Surveyed

September 21, 1983

Registered Professional Engineer  
and/or Land Surveyor

Michael Daly

Certificate No.

5992

