



STATE OF NEW MEXICO  
ENERGY AND MINERALS DEPARTMENT  
OIL CONSERVATION DIVISION  
AZTEC DISTRICT OFFICE

1000 RIO BRAZOS ROAD  
AZTEC, NEW MEXICO 87410  
(505) 334-6178

OIL CONSERVATION DIVISION  
BOX 2088  
SANTA FE, NEW MEXICO 87501

DATE 5-17-89

RE: Proposed MC \_\_\_\_\_  
Proposed DIIC \_\_\_\_\_  
Proposed HSL \_\_\_\_\_  
Proposed SWD \_\_\_\_\_  
Proposed WFX \_\_\_\_\_  
Proposed PMX \_\_\_\_\_

Gentlemen:

I have examined the application dated \_\_\_\_\_

for the WINTERSHALL CORP. Ute 34 STRAIGHT #24 N-34-32N-15u  
Operator Lease and Well No. Unit, S-T-R

and my recommendations are as follows:

Approve  
\_\_\_\_\_  
\_\_\_\_\_  
\_\_\_\_\_  
\_\_\_\_\_

Yours truly,

Ernest B. ...

**PERMITS WEST, INC.**  
PROVIDING PERMITS for the ENERGY INDUSTRY  
37 Verano Loop, Santa Fe, New Mexico 87505 (505) 984-8120

May 14, 1989

Mike Stogner  
NM Oil Conservation Div.  
P.O. Box 2088  
Santa Fe, NM 87504-2088

**RECEIVED**  
MAY 16 1989  
OIL CON. DIV.  
DIST. 3

Dear Mr. Stogner:

On behalf of Wintershall Corporation, I am requesting administrative approval for the unorthodox location of the Ute Mtn. Ute 34-24 Straight Canyon well. It is staked at 330' FSL & 2210' FWL Sec. 34, T. 32 N., R. 15 W., San Juan County, NM.

Total depth will be 10,000'. Primary objectives are oil zones in the Desert Creek and Ismay Formations. Secondary objective is gas in the Barker Creek Formation. Relevant spacing order is Rule 104. B.II.(a). That is, the well is 330' from the section line, instead of the required 790' for a wildcat gas well. (It is 2,210' from the closest lease line.)

The unorthodox location is needed because of rugged topography. Even as staked, the well has an 18' cut and an irregular shaped reserve pit (see attached plan view). The well site has been inspected by Ernie Busch who concurred with our request.

Wintershall is lessee of all spacing units but one (SE4 33-32n-15w) offsetting the spacing unit for which the unorthodox location is sought. Wintershall is lessee of all lands within a minimum 2,210' radius. There are no wells (other than P&A) offsetting the unorthodox location. The Ute Mountain Ute Tribe is lessor of all lands within a minimum 4 mile radius.

I have enclosed a Form C-102, map, and plan view showing the unorthodox location, spacing unit, and leases. Since SE4 33-32n-15w is unleased, I have provided by certified mail a copy of this application to the lessor, Ute Mountain Ute Tribe.

Please call me if you have any questions.

Sincerely,

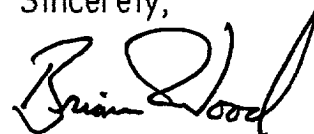

Brian Wood

cc: Ernie Busch

**NEW MEXICO OIL CONSERVATION COMMISSION  
WELL LOCATION AND ACREAGE DEDICATION PLAT**

Form O-100  
Superseded O-120  
Effective 1-1-65

All distances must be from the outer boundaries of the Section.

Operator <b>WINTERSHALL CORPORATION</b>			Lease <b>Ute 34 Straight</b>		Well No. <b>Ute 34-24</b>
Unit Letter <b>N</b>	Section <b>34</b>	Township <b>32 N.</b>	Range <b>15 W.</b>	County <b>San Juan</b>	
Actual Footage Location of Well: <b>330</b> feet from the <b>South</b> line and <b>2210</b> feet from the <b>West</b> line.					
Ground Level Elev. <b>5941'</b>	Producing Formation <b>DesCrk-Is/BarkCrk</b>		Pool <b>Wildcats</b>		Dedicated Acreage <b>40/160</b> Acres

1. Outline the acreage dedicated to the subject well by colored pencil or hatchure marks on the plat below.
2. If more than one lease is dedicated to the well, outline each and identify the ownership thereof (both as to working interest and royalty).
3. If more than one lease of different ownership is dedicated to the well, have the interests of all owners been consolidated by communitization, unitization, force-pooling, etc?

☐ Yes ☐ No If answer is "yes," type of consolidation \_\_\_\_\_

If answer is "no," list the owners and tract descriptions which have actually been consolidated. (Use reverse side of this form if necessary.) \_\_\_\_\_

No allowable will be assigned to the well until all interests have been consolidated (by communitization, unitization, forced-pooling, or otherwise) or until a non-standard unit, eliminating such interests, has been approved by the Commission.

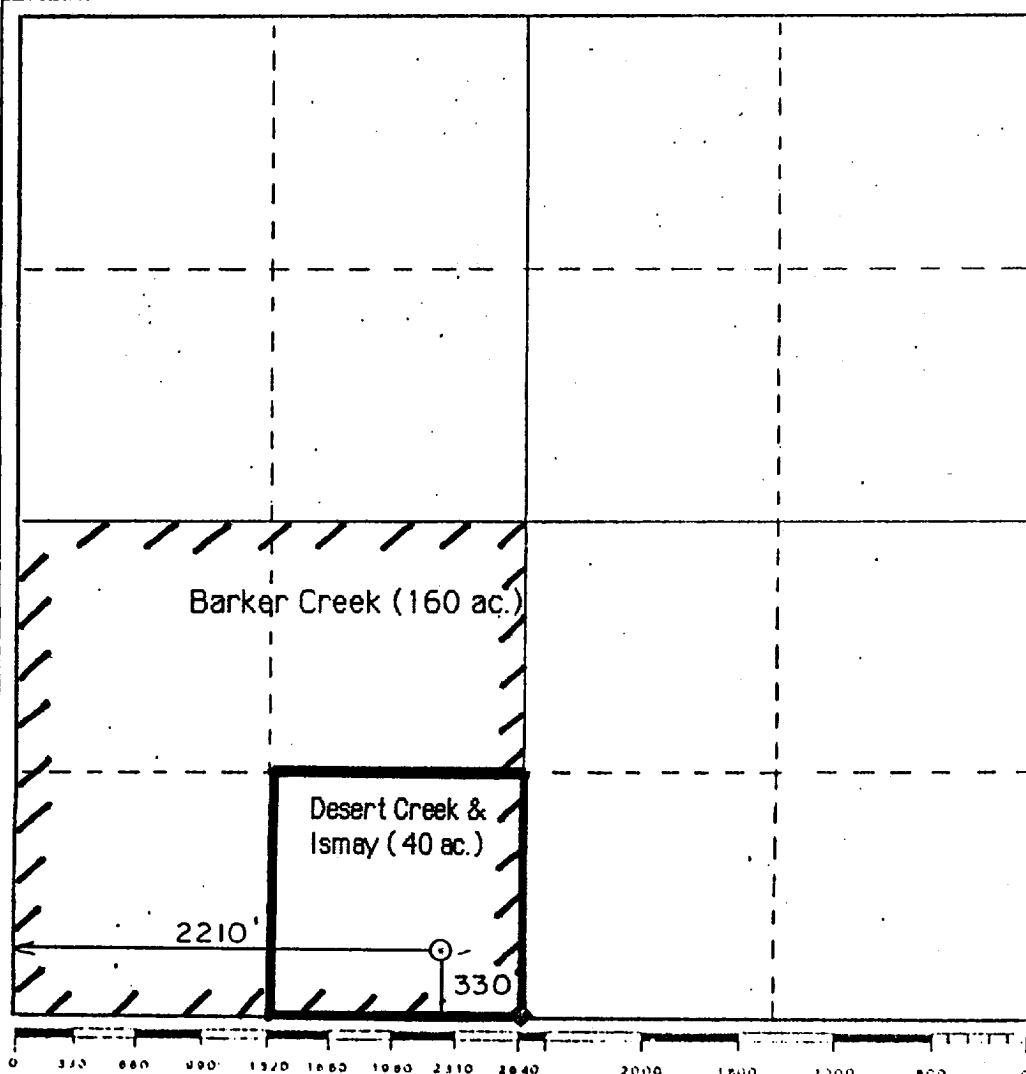

**CERTIFICATION**

I hereby certify that the information contained herein is true and complete to the best of my knowledge and belief.

*Brian Wood*  
Name

**Brian Wood**

Position  
**Consultant**

Company  
**Wintershall Corporation**

Date  
**May 14, 1989**

I hereby certify that the well location shown on this plat was plotted from field notes of actual surveys made by me or under my supervision, and that the same is true and correct to the best of my knowledge and belief.

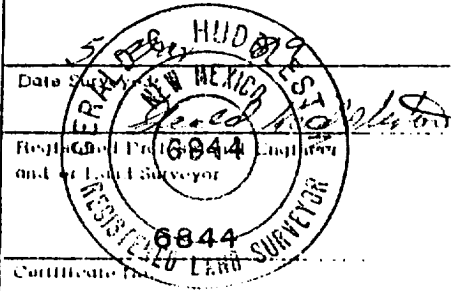

Wintershall Corporation  
 Ute Mtn. Ute 34-24 Straight Canyon  
 330' FSL & 2210' FWL  
 Sec. 34, T. 32 N., R. 15 W.  
 San Juan County, New Mexico

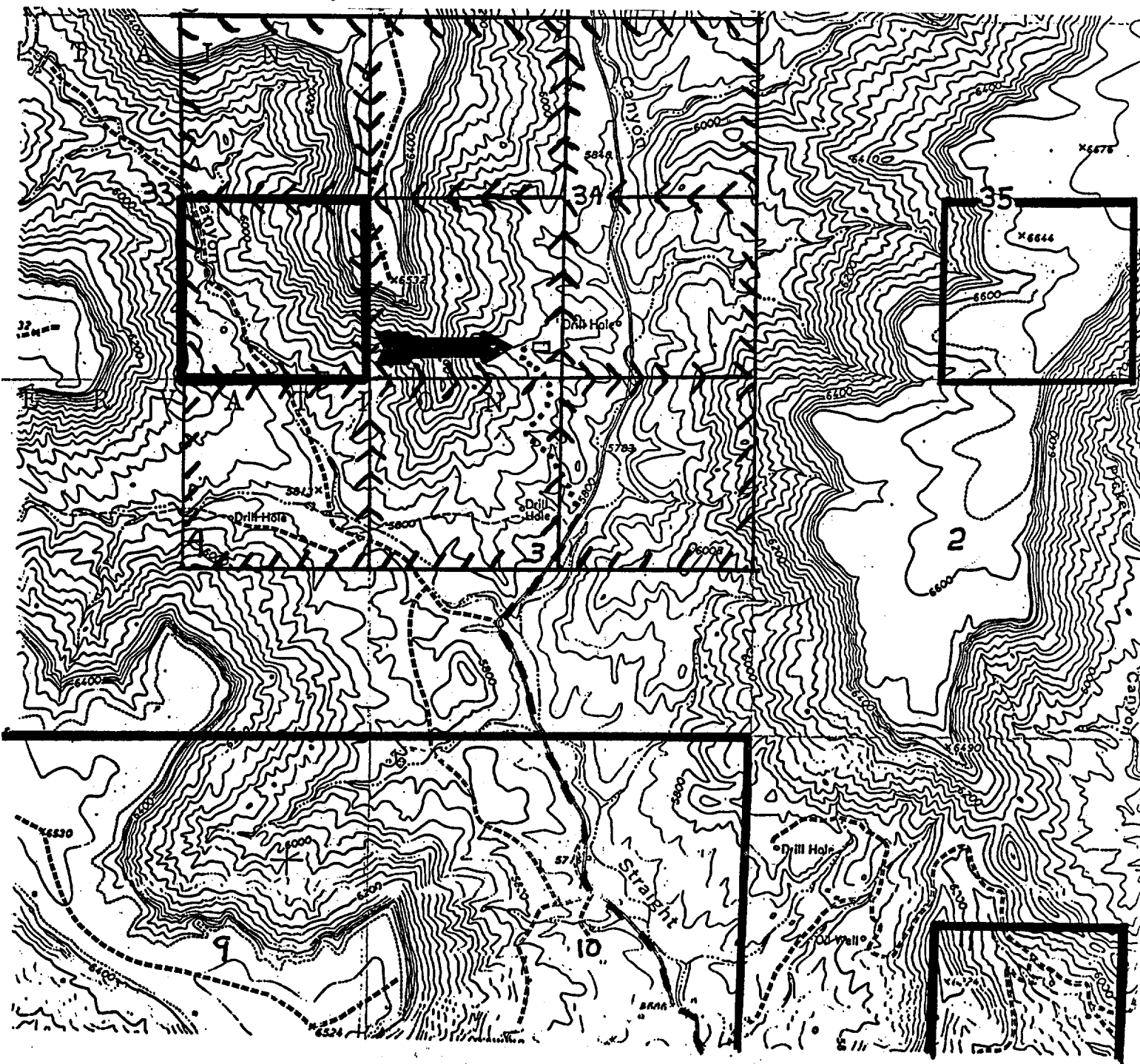

Proposed Well: 

Existing Road: 

New Road: 

Lease: 

Spacing Unit: 

**PERMITS WEST, INC.**  
 PROVIDING PERMITS for the ENERGY INDUSTRY

# Plan View Sketch

U.M.U. 34-24

