

UNITED STATES
DEPARTMENT OF THE INTERIOR
BUREAU OF LAND MANAGEMENT

RECEIVED

DEC 29 1994

APPLICATION FOR PERMIT TO DRILL, DEEPEN, OR PLUG BACK Bureau of Land Management
Durango, Colorado

1a. Type of Work DRILL	5. Lease Number I-22-IND-2772
1b. Type of Well GAS	6. If Indian, All. or Tribe Ute Mountain Ute
2. Operator MERIDIAN OIL 1453P	7. Unit Agreement Name
3. Address & Phone No. of Operator PO Box 4289, Farmington, NM 87499 (505) 326-9700	8. Farm or Lease Name Ute Com 17211 9. Well Number 26
4. Location of Well 1270' FNL, 655' FEL Latitude 36° 59' 23", Longitude 108° 20' 35"	10. Field, Pool, Wildcat 96353 Barker Creek Paradox Desert Creek EXT 11. Sec., Twn, Rge, Mer. (NMPM) A Sec 18, T-32-N, R-14-W API # 30-045-29264
14. Distance in Miles from Nearest Town 12 miles to LaPlata, CO	12. County San Juan
15. Distance from Proposed Location to Nearest Property or Lease Line 655'	13. State NM
16. Acres in Lease	17. Acres Assigned to Well 640/320 A-102
18. Distance from Proposed Location to Nearest Well. Orig, Compl, or Applied for on this Lease 4000'	
19. Proposed Depth 8900'	20. Rotary or Cable Tools Rotary
21. Elevations (DF, FT, GR, Etc.) 6197' GR	22. Approx. Date Work will Start 12/23/94
23. Proposed Casing and Cementing Program See Operations Plan attached Venting / Flaring approved for 30 days per NTL-4A	Approval of this agreement does not warrant or certify that the operator thereof and other holders of operating rights hold legal or equitable title to those rights in the subject lease which are committed hereto...
24. Authorized by: <u>Donald C. Whalsh</u> Regional Drilling Engineer	Date

PERMIT NO. _____ APPROVAL DATE _____
APPROVED BY [Signature] TITLE Area Manager DATE 2/21/95
APPROVED FOR A PERIOD
NOT TO EXCEED 1 YEAR.

Archaeological Report submitted by LaPlata Archaeological Consultants Report #9440c
Threatened and Endangered Species Report submitted by Ecosphere Environmental Services

NOTE: This format is issued in lieu of U.S. BLM Form 3160-3

OPERATOR'S COPY

SEE ATTACHED
CONDITIONS OF APPROVAL

N96-3485 (E)

Albuquerque, NM 87101-1900

State of New Mexico
Energy, Minerals & Natural Resources Department

Form C-10

Revised February 21, 1995

Instructions on back

Submit to Appropriate District Office

State Lease - 4 Copies

Fee Lease - 3 Copies

AMENDED REPORT

Albuquerque DD, Artesia, NM 87111-0719
District III
1000 New Mexico Rd., Alamo, NM 87410
District IV
PO Box 2088, Santa Fe, NM 87504-2088

OIL CONSERVATION DIVISION
PO Box 2088
Santa Fe, NM 87504-2088

WELL LOCATION AND ACREAGE DEDICATION PLAT

API Number <i>30-045-29264</i>		Pool Code <i>71560 96353</i>		Pool Name <i>Dome - Desert Creek</i> <i>Barker Creek Paradox EXT</i>	
Property Code <i>17211</i>		Property Name Ute Com.			Well Number 26
OGRID No. 14538		Operator Name Meridian Oil Inc.			Elevation 6197'

¹⁰ Surface Location

UL or lot no.	Section	Township	Range	Lot Ids	Feet from the	North/South line	Feet from the	East/West line	County
A	18	32N	14W		1270	North	655	East	S.J.

¹¹ Bottom Hole Location If Different From Surface

UL or lot no.	Section	Township	Range	Lot Ids	Feet from the	North/South line	Feet from the	East/West line	County

¹² Dedicated Acres <i>1320</i>	¹³ Joint or Infill	¹⁴ Consolidation Code	¹⁵ Order No.
--	-------------------------------	----------------------------------	-------------------------

NO ALLOWABLE WILL BE ASSIGNED TO THIS COMPLETION UNTIL ALL INTERESTS HAVE BEEN CONSOLIDATED OR A NON-STANDARD UNIT HAS BEEN APPROVED BY THE DIVISION

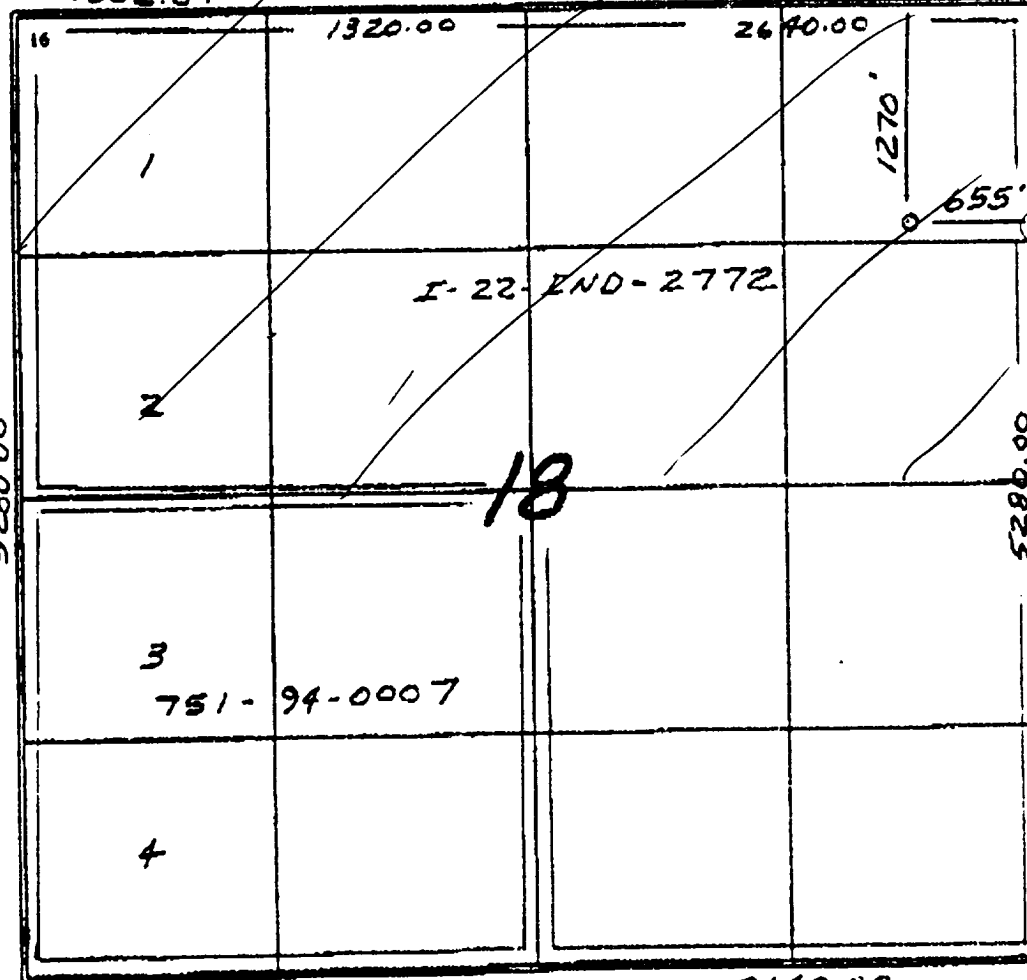

¹⁷ OPERATOR CERTIFICATION

I hereby certify that the information contained herein is true and complete to the best of my knowledge and belief.

Peggy Bradfield
Signature

Peggy Bradfield
Printed Name
Regulatory Affairs
Title

12-14-94
Date

¹⁸ SURVEYOR CERTIFICATION

I hereby certify that the well location shown on this plat was plotted from field notes of actual surveys made by or under my supervision, and that the same is true and correct to the best of my belief.

11-4-94
Date of Survey
Signature and Seal of Professional Surveyor

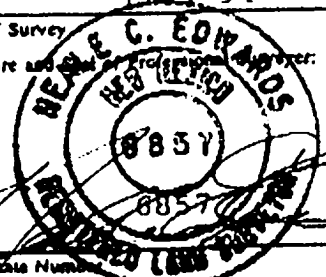

Certificate Number