

UNITED STATES  
DEPARTMENT OF THE INTERIOR  
BUREAU OF LAND MANAGEMENT

FORM APPROVED  
OMB No. 1004-0136  
Expires November 30, 2000

APPLICATION FOR PERMIT TO DRILL OR REENTER

1a. Type of Work: <input checked="" type="checkbox"/> DRILL <input type="checkbox"/> REENTER		5. Lease Serial No. SF-078818-A
1b. Type of Well: <input type="checkbox"/> Oil Well <input type="checkbox"/> Gas Well <input checked="" type="checkbox"/> Other: CBM <input checked="" type="checkbox"/> Single Zone <input type="checkbox"/> Multiple Zone		6. If Indian, Allottee or Tribe Name
2. Name of Operator TEXAKOMA OIL & GAS CORPORATION Contact: TOM SPRINKLE E-Mail: tls2@airmail.net		7. If Unit or CA Agreement, Name and No. 29848
3a. Address 5400 LBJ FRWY, SUITE 500 DALLAS, TX 75240		8. Lease Name and Well No. USA 23 2
3b. Phone No. (include area code) Ph: 972.701.9106 Fx: 972.701.9056		9. API Well No. 3004531150
4. Location of Well (Report location clearly and in accordance with any State requirements) At surface SESW 312FSL 2019FWL At proposed prod. zone		10. Field and Pool, or Exploratory BASIN FRUITLAND COAL
14. Distance in miles and direction from nearest town or post office* FOUR (4) MILES NORTHEAST OF LA PLATA		11. Sec., T., R., M., or Blk. and Survey or Area N Sec 23 T32N R13W Mer NMP
15. Distance from proposed location to nearest property or lease line, ft. (Also to nearest drig. unit line, if any) 312	16. No. of Acres in Lease 960.00	12. County or Parish SAN JUAN
18. Distance from proposed location to nearest well, drilling, completed, applied for, on this lease, ft. 2697	19. Proposed Depth 2100 MD	13. State NM
21. Elevations (Show whether DF, KB, RT, GL, etc.) 5970 GL	22. Approximate date work will start 09/01/2002	17. Spacing Unit dedicated to this well 320.00 W/D
		20. BLM/BIA Bond No. on file
		23. Estimated duration 15

24. Attachments

The following, completed in accordance with the requirements of Onshore Oil and Gas Order No. 1, shall be attached to this form:

1. Well plat certified by a registered surveyor.
2. A Drilling Plan.
3. A Surface Use Plan (if the location is on National Forest System Lands, the SUPO shall be filed with the appropriate Forest Service Office).
4. Bond to cover the operations unless covered by an existing bond on file (see Item 20 above).
5. Operator certification
6. Such other site specific information and/or plans as may be required by the authorized officer.

25. Signature (Electronic Submission)	Name (Printed/Typed) TOM SPRINKLE	Date 07/22/2002
Title DRILLING/COMPLETION MANAGER		
Approved by (Signature) /s/ Charlie Beecham	Name (Printed/Typed)	Date SEP - 6
Title	Office	

Application approval does not warrant or certify the applicant holds legal or equitable title to those rights in the subject lease which would entitle the applicant to conduct operations thereon.  
Conditions of approval, if any, are attached.

Title 18 U.S.C. Section 1001 and Title 43 U.S.C. Section 1212, make it a crime for any person knowingly and willfully to make to any department or agency of the United States any false, fictitious or fraudulent statements or representations as to any matter within its jurisdiction.

Additional Operator Remarks (see next page)

Electronic Submission #12877 verified by the BLM Well Information System  
For TEXAKOMA OIL & GAS CORPORATION, sent to the Farmington

DRILLING OPERATIONS AUTHORIZED ARE  
SUBJECT TO COMPLIANCE WITH ATTACHED  
"GENERAL REQUIREMENTS".

This action is subject to technical and  
procedural review pursuant to 43 CFR 3165.3  
and appeal pursuant to 43 CFR 3165.4

\*\* ORIGINAL \*\* ORIGINAL \*\* ORIGINAL \*\* ORIGINAL \*\* ORIGINAL \*\* ORIGINAL \*\* ORIGINAL \*\*

NMOC

State of New Mexico  
Energy, Minerals & Mining Resources Department

Form C - 102

OIL CONSERVATION DIVISION  
2040 South Pacheco  
Santa Fe, NM 87505

☐ AMENDED REPORT

WELL LOCATION AND ACREAGE DEDICATION PLAT

APA Number <b>30-045-31150</b>		Pool Code <b>71624</b>	Pool Name <b>Bousin Fruitland Canal</b>	
Property Code <b>29848</b>	Property Name <b>TEXAKOMA USA 23</b>			Well Number <b>2</b>
ORD No. <b>22521</b>	Operator Name <b>TEXAKOMA OIL &amp; GAS CORPORATION</b>			Elevation <b>5970'</b>
Surface Location				
UL or Lot <b>N</b>	Sec. <b>23</b>	Twp. <b>32 N.</b>	Rge. <b>13 W.</b>	County <b>SAN JUAN</b>
Bottom Hole Location if Different From Surface				
UL or Lot	Sec.	Twp.	Rge.	County
Dedication <b>1/2</b>				
Order No. <b>NSL-4766</b>				

NO ALLOWABLE WILL ASSIGNED TO THIS COMPLETION UNTIL ALL INTERESTS HAVE BEEN CONSOLIDATED  
OR A NON-STANDARD UNIT HAS BEEN APPROVED BY THE DIVISION

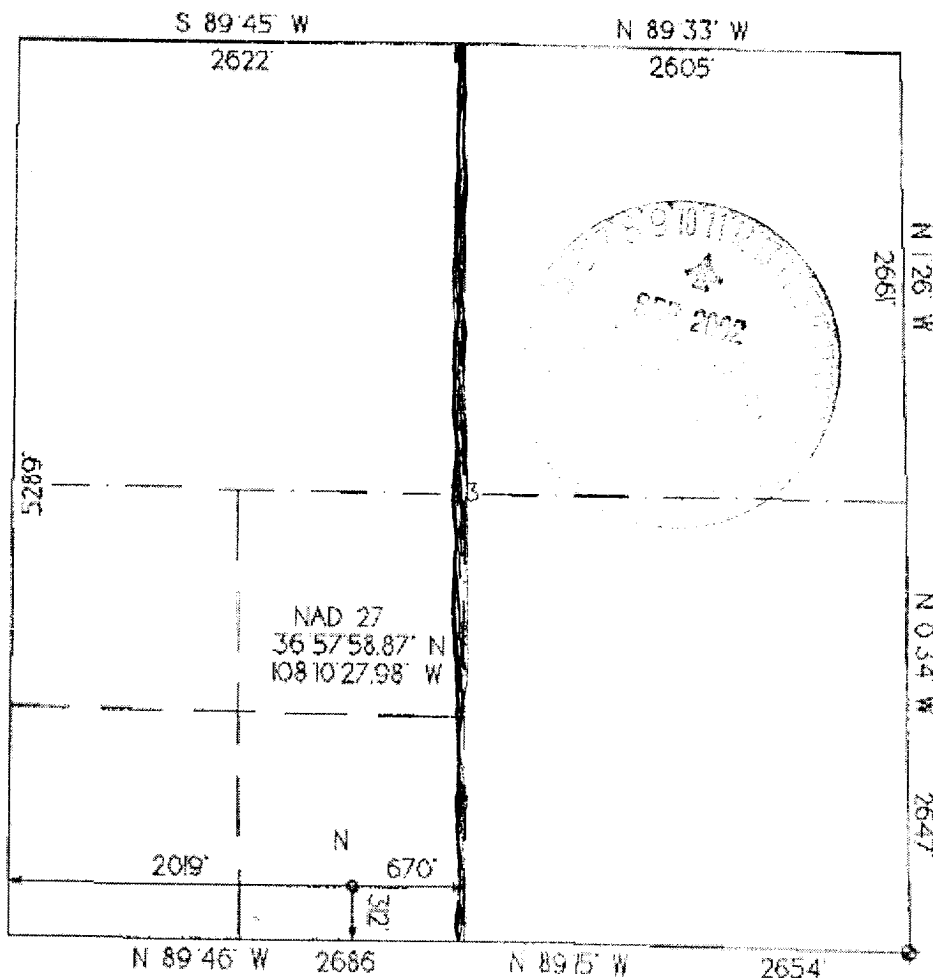

<b>OPERATOR CERTIFICATION</b>	
I hereby certify that the information contained herein is true and complete to the best of my knowledge and belief.	
Signature <i>Tom Spink</i>	
Printed Name	
Title	
Date	
<b>SURVEYOR CERTIFICATION</b>	
I hereby certify that the well location on this plat was plotted from field notes of actual surveys made by me or under my supervision, and that the same is true and correct to the best of my belief.	
Date of Survey	
Signature and Seal of Surveyor <i>Tom Spink</i>	
Professional Surveyor 6844	

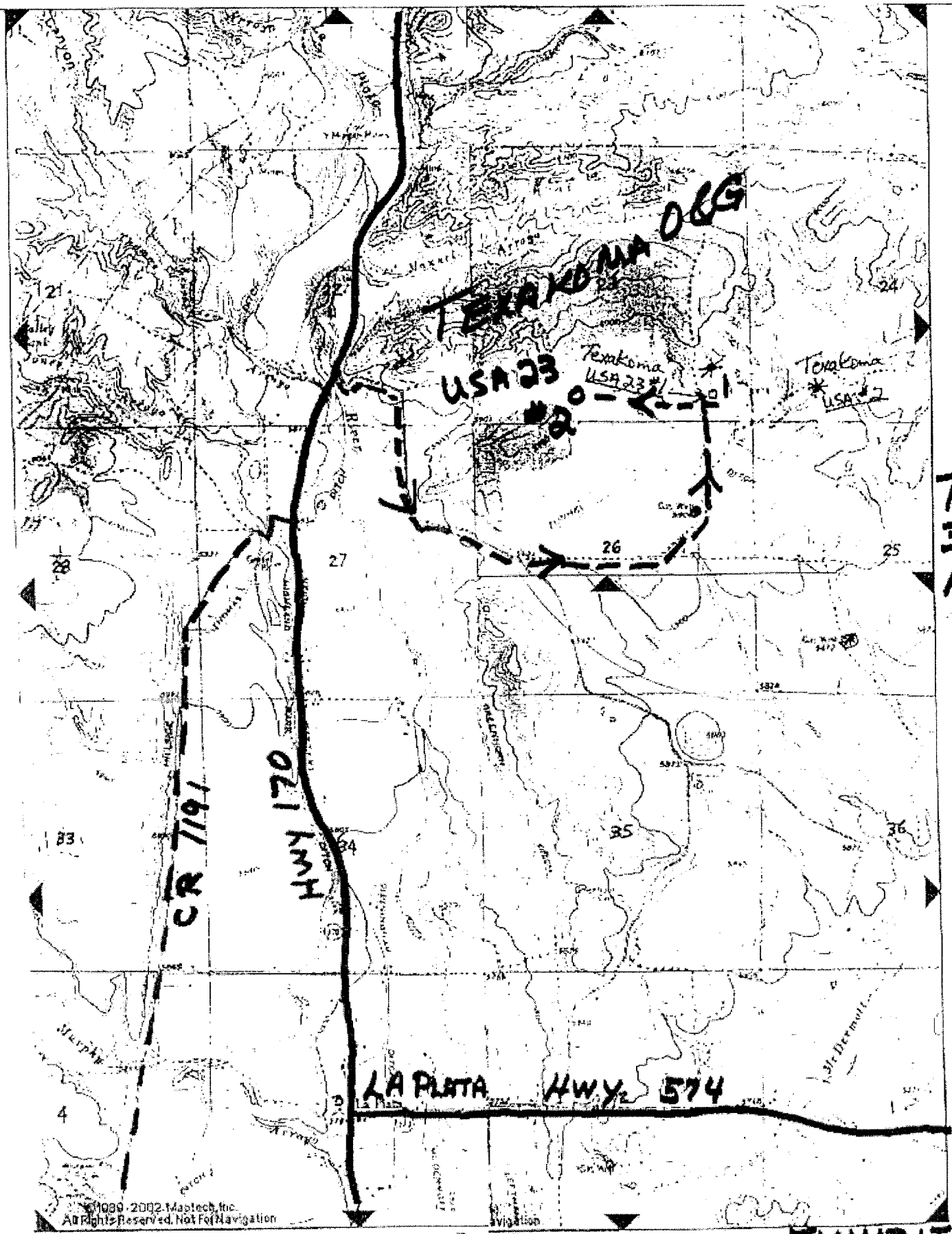

R13W

EXHIBIT B