

(SUBMIT IN TRIPLICATE)

UNITED STATES
DEPARTMENT OF THE INTERIOR
GEOLOGICAL SURVEY

Land Office New Mexico
Lease No. 019414
Unit Federal Gas Unit

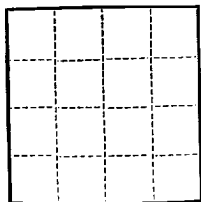

SUNDRY NOTICES AND REPORTS ON WELLS

NOTICE OF INTENTION TO DRILL	<input checked="" type="checkbox"/>	SUBSEQUENT REPORT OF WATER SHUT-OFF
NOTICE OF INTENTION TO CHANGE PLANS		SUBSEQUENT REPORT OF SHOOTING OR ACIDIZING
NOTICE OF INTENTION TO TEST WATER SHUT-OFF		SUBSEQUENT REPORT OF ALTERING CASING
NOTICE OF INTENTION TO RE-DRILL OR REPAIR WELL		SUBSEQUENT REPORT OF RE-DRILLING OR REPAIR
NOTICE OF INTENTION TO SHOOT OR ACIDIZE		SUBSEQUENT REPORT OF ABANDONMENT
NOTICE OF INTENTION TO PULL OR ALTER CASING		SUPPLEMENTARY WELL HISTORY
NOTICE OF INTENTION TO ABANDON WELL		

(INDICATE ABOVE BY CHECK MARK NATURE OF REPORT, NOTICE, OR OTHER DATA)

Federal Gas Unit

Farmington, New Mexico May 23, 19 57

Well No. 1 is located 1750 ft. from N line and 900 ft. from E line of sec. 20

N 1/4 of Section 20
(1/4 Sec. and Sec. No.)

T-32-N
(Twp.)

R-12-W
(Range)

NMPM
(Meridian)

Blanco-Mesaverde
(Field)

San Juan
(County or Subdivision)

New Mexico
(State or Territory)

The elevation of the derrick floor above sea level is _____ ft. To be reported later.

DETAILS OF WORK

(State names of and expected depths to objective sands; show sizes, weights, and lengths of proposed casings; indicate mudding jobs, cementing points, and all other important proposed work)

We propose to drill the above well to approximately 4,950' and complete the Mesaverde Zone. Stimulation will be as indicated upon reaching this depth.

Casing Program:

SIZE	DEPTH	CEMENT	REMARKS
9-5/8"	250'	150 sx	Circulate to surface.
7"	4600'	150 sx	150% theoretical amount to top of Mesaverde.
5-1/2"	4950'	100 sx	

Copies of location plat are attached. Copies of electrical logs will be forwarded upon completion of well.

I understand that this plan of work must receive approval in writing by the Geological Survey before operation.

Company PAY AMERICAN PETROLEUM CORPORATION

Address Box 487

Farmington, New Mexico

By [Signature]
Title Field Superintendent

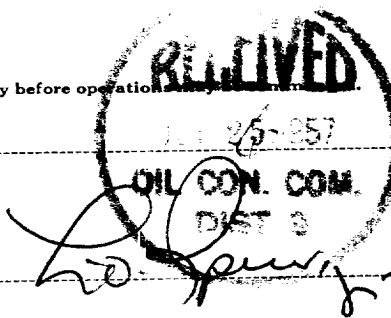

NEW MEXICO
OIL CONSERVATION COMMISSION

Form C-128

WELL LOCATION AND/OR GAS PRORATION PLAT

DATE May 20, 1957

OPERATOR PAN AMERICAN PETROLEUM CORP. FEDERAL GAS UNIT

WELL NO. 1 SECTION 20 TOWNSHIP 32 NORTH RANGE 12 WEST NMPM

LOCATED 1750 FEET FROM the NORTH LINE 990 FEET FROM the EAST LINE

SAN JUAN

COUNTY, NEW MEXICO

G.L. ELEVATION to be reported later

NAME OF PRODUCING FORMATION Mosaverto Blanco-Mosaverto DEDICATED ACREAGE 330

Note: All distances must be from outer boundaries of section.

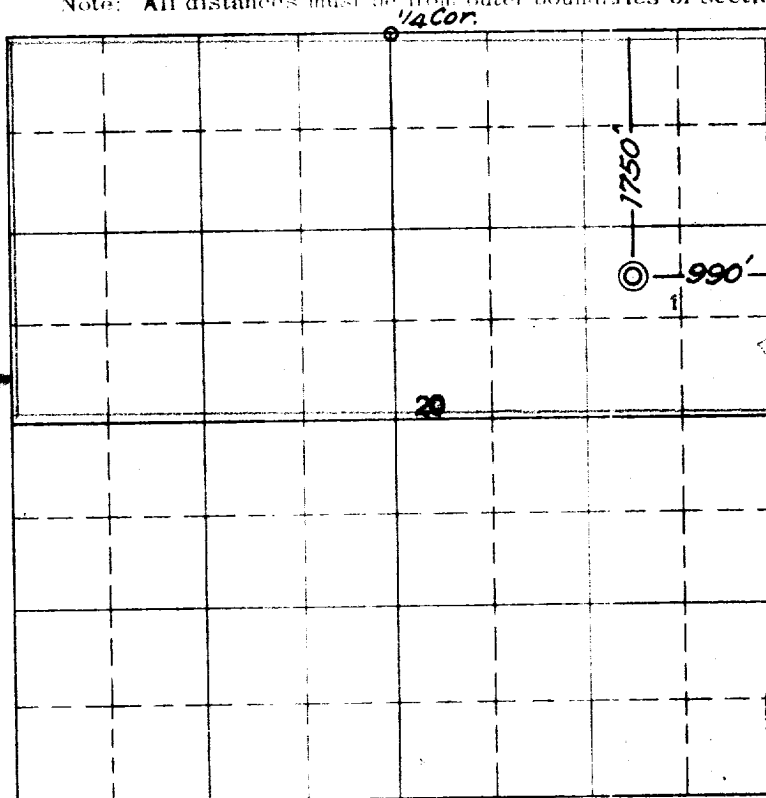

Scale 4 inches equal 1 mile

This is to certify that the above plat was prepared from field notes of actual surveys made by me or under my supervision and that the same are true and correct to the best of my knowledge and belief.

Date Surveyed 26 MARCH 1957

James P. Leese

Registered Professional Engineer and/or Land Surveyor
JAMES P. LEESE
N. MEX. REG. No. 1463

1. Is this well a Dual Comp.

Yes 1 No

2. If the answer to Question 1 is yes, are there any other dually completed wells within the dedicated acreage.

Yes R. H. Bann, Jr.

Name R. H. Bann, Jr.

Position Field Engineer

Pan American Petroleum Corporation

Box 487, Farmington, New Mexico

Address

RECEIVED
MAY 24 1957
OIL CON. COM.
FARMINGTON, NEW MEXICO

NOTE

This section of form is to be used as wells only

RECEIVED
JUL 26 1957
OIL CON. COM.
DIST. 3