

NEW MEXICO OIL CONSERVATION COMMISSION  
Santa Fe, New Mexico

NOTICE OF INTENTION TO DRILL OR RECOMPLETE

Notice must be given to the District Office of the Oil Conservation Commission and approval obtained before drilling or recompletion begins. If changes in the proposed plan are considered advisable, a copy of this notice showing such changes will be returned to the sender. Submit this notice in QUINTUPPLICATE. One copy will be returned following approval. See additional instructions in Rules and Regulations of the Commission.

If State Land submit 6 Copies

Farmington, New Mexico  
(Place)

April 14, 1958  
(Date)

OIL CONSERVATION COMMISSION  
SANTA FE, NEW MEXICO

Gentlemen:

You are hereby notified that it is our intention to commence the (Drilling) ~~(Recompletion)~~ of a well to be known as

Astec Oil & Gas Company  
(Company or Operator)

Culpepper-Martin  
(Lease)

Well No. 9, in 7 The well is

located 1850 feet from the North line and 1950 feet from the West line of Section 30, T. 38-N, R. 12-W, NMPM.

(GIVE LOCATION FROM SECTION LINE) Blanco Pool, San Juan County

If State Land the Oil and Gas Lease is No. Fee

If patented land the owner is

Address

We propose to drill well with drilling equipment as follows: Rotary

The status of plugging bond is Blanket

Drilling Contractor H. B. Lynn Drilling Corp.

We intend to complete this well in the Point Lookout formation at an approximate depth of 4865 feet.

CASING PROGRAM

We propose to use the following strings of Casing and to cement them as indicated:

Size of Hole	Size of Casing	Weight per Foot	New or Second Hand	Depth	Sacks Cement
15"	10 3/4"	32.75#	New	150'	150
9 7/8	7 5/8	26.40	"	4465	175
6 3/4	5 1/2	14.00	"	4465 - 4865	50
	2 3/8"	4.70	"	4800	- -

If changes in the above plans become advisable we will notify you immediately.

ADDITIONAL INFORMATION (If recompletion give full details of proposed plan of work.)

The North one-half of Section 30 is to be dedicated to the well (317.6 acres).

Refer to N.M.O.C.C. Case 1416. R-1153

Approved 4-18, 1958  
Except as follows:

Sincerely yours,

ASTEC OIL & GAS COMPANY  
(Company or Operator)

By Joe C. Salmon  
Position District Superintendent

Send Communications regarding well to

Name Joe C. Salmon

Address Box 786, Farmington, New Mexico

OIL CONSERVATION COMMISSION

Original Signed Emery C. Arnold

By

Title Supervisor Dist. # 3

NEW MEXICO OIL CONSERVATION COMMISSION

Well Location and Acreage Dedication Plat

Section A.

Date April 14, 1958

Operator Aztec Oil and Gas Company Lease Culpepper-Martin  
Well No. 9 Unit Letter        Section 30 Township 32 North Range 12 West NMPM  
Located 1850 Feet From North Line, 1950 Feet From West Line  
County San Juan G. L. Elevation 5823 Dedicated Acreage 317.6 Acres  
Name of Producing Formation Point Lookout Pool Blanco

1. Is the Operator the only owner\* in the dedicated acreage outlined on the plat below?  
Yes        No X
2. If the answer to question one is "no," have the interests of all the owners been consolidated by communitization agreement or otherwise? Yes X No       . If answer is "yes,"  
Type of Consolidation Communitization
3. If the answer to question two is "no," list all the owners and their respective interests below:

<u>Owner</u>	<u>Land Description</u>
<u>Aztec Oil &amp; Gas Company</u>	<u>NE<sup>1</sup>/<sub>4</sub>, NE/NW, SW/NW, SE/NW</u>
<u>El Paso Natural Gas Company</u>	<u>NW/NW</u>

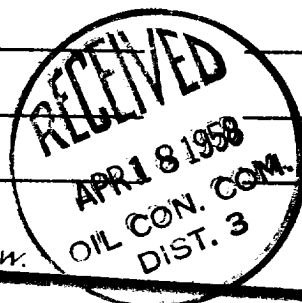

Section B.  
1294'

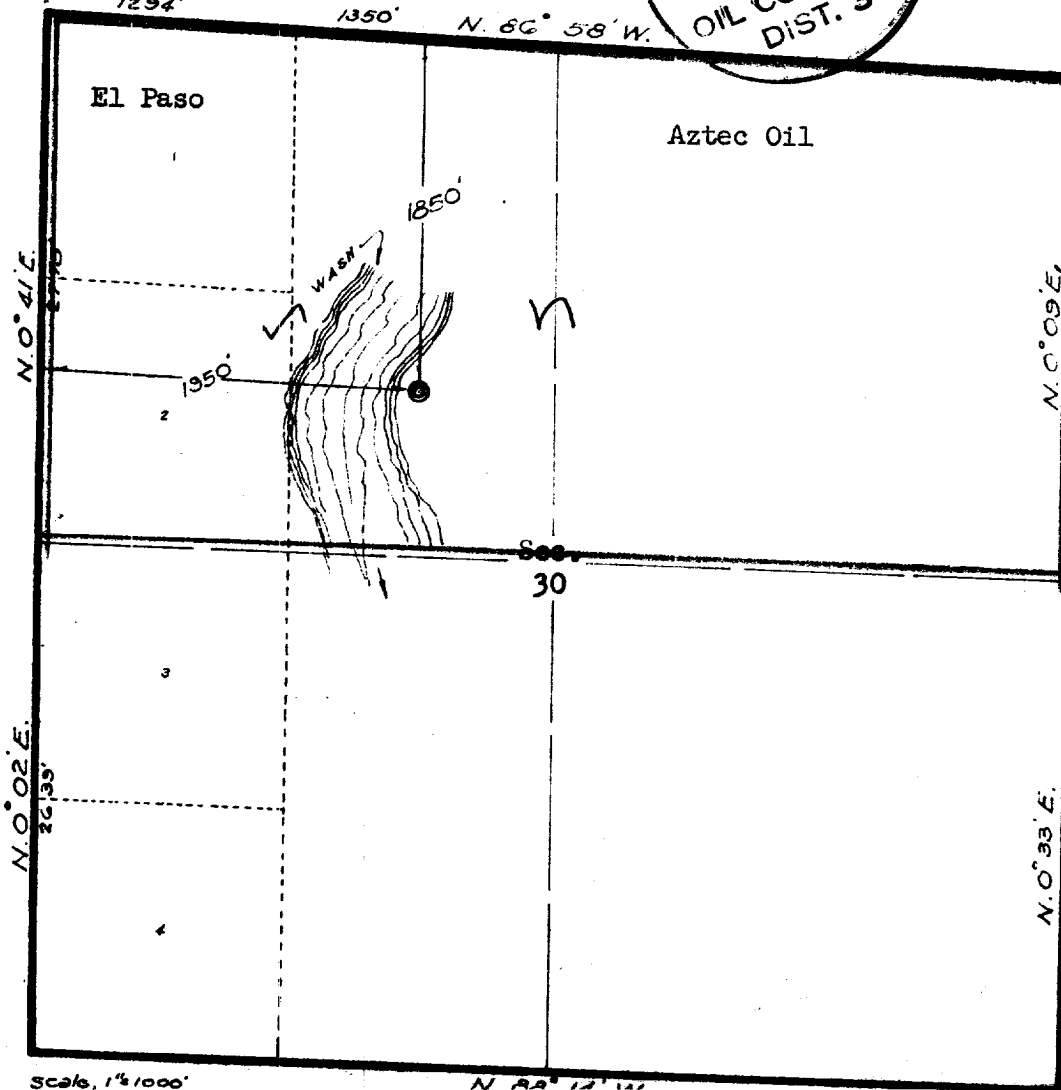

This is to certify that the information in Section A above is true and complete to the best of my knowledge and belief.

AZTEC OIL & GAS COMPANY

(Operator)

Joe P. Salmon  
(Representative)

P O BOX 786

Farmington, New Mexico

Address

This is to certify that the well location shown on the plat in Section A was located from field notes of actual surveys made by me or under my supervision and that the same is true and correct to the best of my knowledge and belief.

Date Surveyed March 19, 1958

Ernest V. Echshawk  
Ernest V. Echshawk  
Registered Land Surveyor.

Certificate No. 1545

<b>OIL CONSERVATION COMMISSION</b>		
<b>AZTEC DISTRICT OFFICE</b>		
No. Copies Received <b>6</b>		
<b>DISTRIBUTION</b>		
	NO. COPIES	
Operator	<b>2</b>	
Santa Fe	<b>1</b>	
Proration Office		
State Land Office		
U. S. G. S.	<b>2</b>	
Transporter		
File	<b>1</b>	<input checked="" type="checkbox"/>