

(SUBMIT IN TRIPLICATE)

Land Office **New Mexico**Lease No. **NM-020404-A**

Unit

UNITED STATES
DEPARTMENT OF THE INTERIOR
GEOLOGICAL SURVEY

SUNDRY NOTICES AND REPORTS ON WELLS

NOTICE OF INTENTION TO DRILL.....	<input checked="" type="checkbox"/>	SUBSEQUENT REPORT OF WATER SHUT-OFF.....	
NOTICE OF INTENTION TO CHANGE PLANS.....		SUBSEQUENT REPORT OF SHOOTING OR ACIDIZING.....	
NOTICE OF INTENTION TO TEST WATER SHUT-OFF.....		SUBSEQUENT REPORT OF ALTERING CASING.....	
NOTICE OF INTENTION TO RE-DRILL OR REPAIR WELL.....		SUBSEQUENT REPORT OF RE-DRILLING OR REPAIR.....	
NOTICE OF INTENTION TO SHOOT OR ACIDIZE.....		SUBSEQUENT REPORT OF ABANDONMENT.....	
NOTICE OF INTENTION TO PULL OR ALTER CASING.....		SUPPLEMENTARY WELL HISTORY.....	
NOTICE OF INTENTION TO ABANDON WELL.....			

(INDICATE ABOVE BY CHECK MARK NATURE OF REPORT, NOTICE, OR OTHER DATA)

..... **September 24,** 19**42**Well No. **Richardson** is located **660** ft. from **[S]** line and **1900** ft. from **[W]** line of sec. **24****SW 1/4 Sec. 24** (1/4 Sec. and Sec. No.) **20N** (Twp.) **13W** (Range) **NM PM** (Meridian)**Walden** (Field) **McKinley** (County or Subdivision) **New Mexico** (State or Territory)The elevation of the derrick floor above sea level is **6271** ft.

DETAILS OF WORK

(State names of and expected depths to objective sands; show sizes, weights, and lengths of proposed casings; indicate mudding jobs, cementing points, and all other important proposed work)

Well to be drilled to Mesquite - Gallup sand at depth of 2200 feet.
8-5/8" - 12' casing will be set at 33 feet and cemented. If commercial
production is obtained, 3" casing will be run and cemented, pipes perfor-
ated and formation flooded with oil and sand.

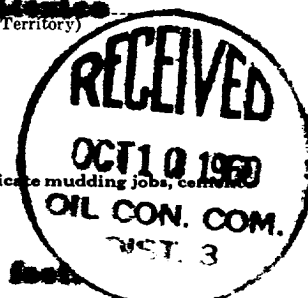

I understand that this plan of work must receive approval in writing by the Geological Survey before operations may be commenced.

Company **UNITED WESTERN MINERALS COMPANY**Address **302 E. Palace Avenue****Santa Fe, New Mexico**By **Shirley M. Roush**
Title **Assistant Secretary**



NEW MEXICO OIL CONSERVATION COMMISSION
Well Location and Acreage Dedication Plat

Section A.

Date September 26, 1960

Operator United Western Minerals Lease Richardson - Federal
Well No. 1 Unit Letter N Section 24 Township 20 North Range 13 West, NMFM.
Located 660 Feet From South Line, 1980 Feet From West Line
County McKinley G. L. Elevation 6271 Dedicated Acreage _____ Acres
Name of Producing Formation Gallup Pool Wildcat

1. Is the Operator the only owner* in the dedicated acreage outlined on the plat below?
Yes X No _____.
2. If the answer to question one is "no," have the interests of all the owners been consolidated by communitization agreement or otherwise? Yes _____ No _____. If answer is "yes," Type of Consolidation _____
3. If the answer to question two is "no," list all the owners and their respective interests below:

Owner

Land Description

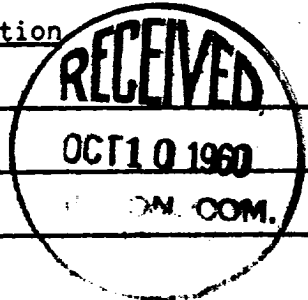

Section B

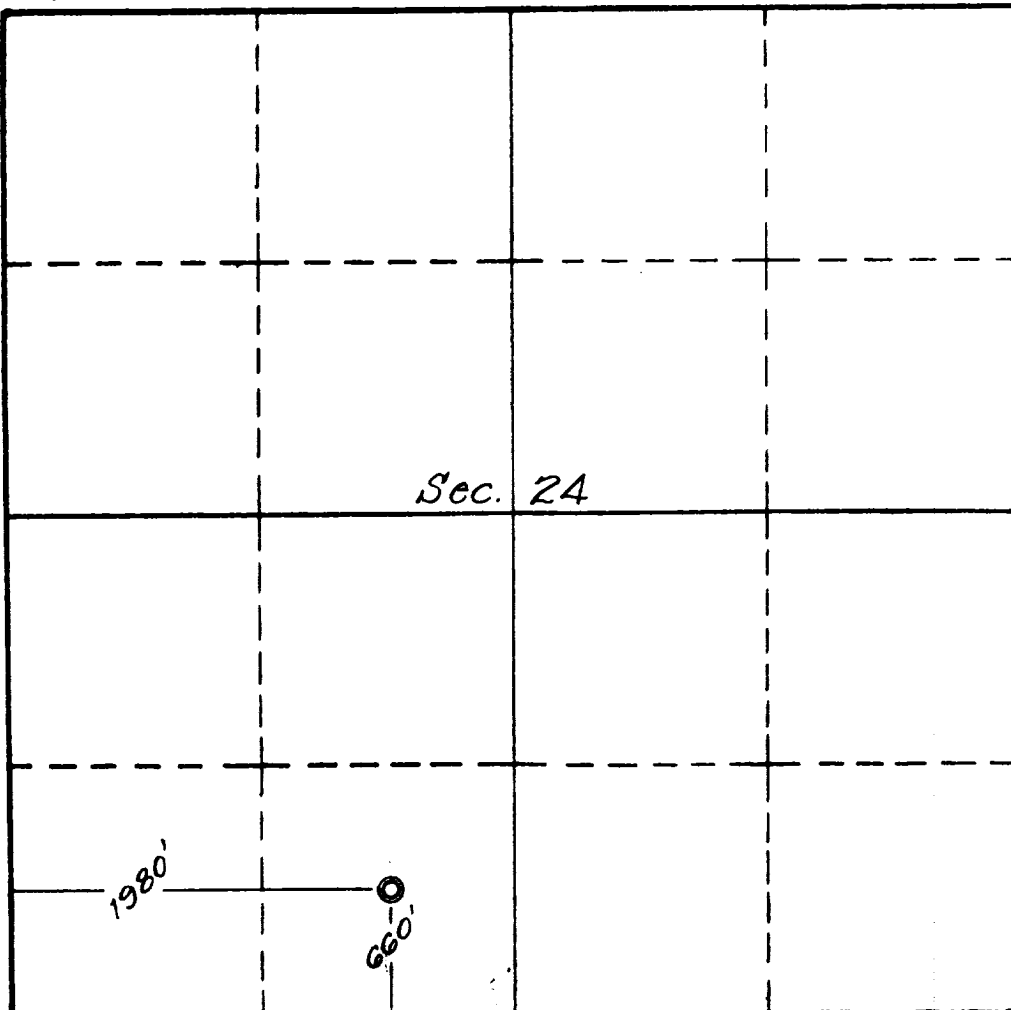

This is to certify that the information in Section A above is true and complete to the best of my knowledge and belief.

United Western Minerals Company
(Operator)
Leland Thompson, Jr., Pres.
(Representative)

P. O. Box 381, Santa Fe, N.M.
Address

This is to certify that the well location shown on the plat in Section B was plotted from field notes of actual surveys made by me or under my supervision and that the same is true to the best of my knowledge and belief.

Date Surveyed Sept 23, 1960

C. L. Poter
Registered Professional
Engineer and/or Land Surveyor.

Certificate No. 3084