

STATE OF NEW MEXICO }
COUNTY OF SAN JUAN } SS.

AFFIDAVIT

Comes now VIRGIL L. STOABS, of legal age, who being first duly sworn on oath, deposes and states:

1. He is Vice-President of Benson-Montin-Greer Drilling Corp., a corporation organized under the laws of the State of Delaware.

2. He was in charge of operations for the drilling of the Benson-Montin-Greer Drilling Corp. Puerto Chiquito Well No. 22 (I-6) located in the NE $\frac{1}{4}$ SE $\frac{1}{4}$ of Section 6, Township 26 North, Range 1 East, Rio Arriba County, New Mexico.

3. That during the drilling of this well, the following deviation surveys were run:

1/2°	at	172'
1°	at	273'
1-3/4°	at	990'
2°	at	1617'
2°	at	2228'
3°	at	2800'
2-1/2°	at	2942'
3-1/2°	at	3186'
3-3/4°	at	3560'
4°	at	3666'



Virgil L. Stoabs
Virgil L. Stoabs

Subscribed and sworn to before me, a Notary Public in and for the State of New Mexico, this 7th day of December, 1973.

Nancy York
Notary Public

My Commission Expires
August 4, 1974

NEW MEXICO OIL CONSERVATION COMMISSION

WELL LOCATION AND ACERAGE DEDICATION PLAT

All distances must be from the outer boundaries of the Section.

Operator **BENSON-MONTIN-GREER** Lease **PUERTO CHEQUITO** Well No. **22 (I-6)**
 Unit **I** Section **6** Township **26 NORTH** Range **1 EAST** County **CHIO ARriba**
 Acres **7178.0** Acres **160**
 Feet from the **SOUTH** **695** feet from the **EAST**
 Acres **7178.0** Acres **160**
Mancos **East Puerto Chiquito**

- Outline the acreage dedicated to the subject well by colored pencil or hatchure marks on the plat below.
- If more than one lease is dedicated to the well, outline each and identify the ownership thereof (both as to working interest and royalty).
- If more than one lease of different ownership is dedicated to the well, have the interests of all lands been consolidated by communization, unitization, force-pooling, etc?

☒ Yes ☐ No If answer is "yes," type of consolidation _____
 If answer is "no," list the owners and tract descriptions which have actually consolidated. (Use **OIL CON. COM. FORM 1** if necessary.) _____

No allowable will be assigned to the well until all interests have been consolidated (by communization, unitization, force-pooling, or otherwise) or until a non standard unit, eliminating such interests, has been approved by the Commission.

CERTIFICATION

I hereby certify that the information contained herein is true and complete to the best of my knowledge and belief.

Name _____

Title _____

Vice-President

Company _____

Benson-Montin-Greer Drilling Corp.

Date _____

July 14, 1970

I hereby certify that the well location shown on this plat was plotted from field notes of actual surveys made by me or under my supervision, and that the same is true and correct to the best of my knowledge and belief.

12 June, 1970

 Registered Professional Engineer
 and/or Land Surveyor

JAMES P. LEESE

1463
 Certificate No.

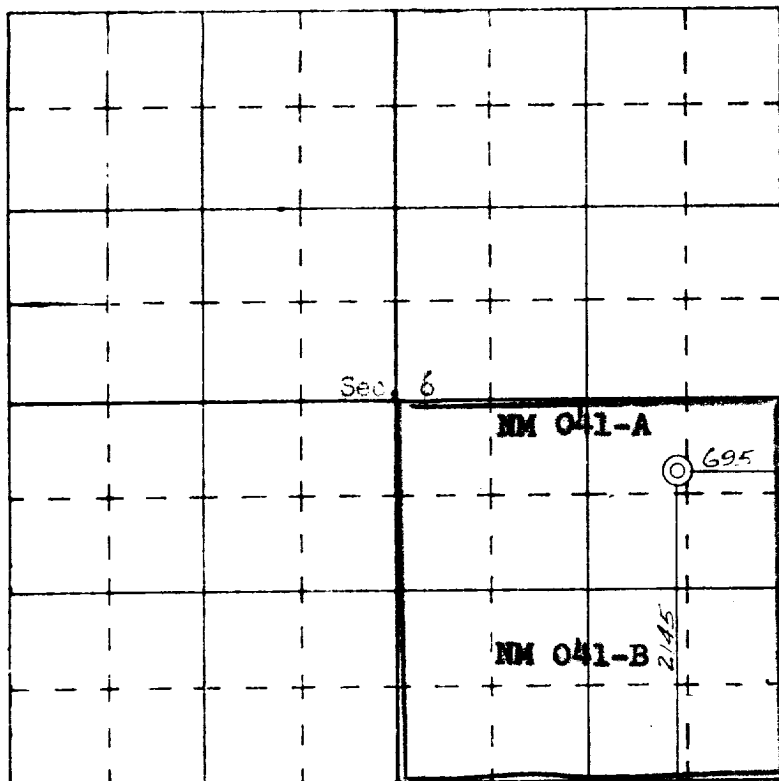

SCALE—4 INCHES EQUALS 1 MILE