

NEW MEXICO OIL CONSERVATION COMMISSION
WELL LOCATION AND ACREAGE DEDICATION PLAT
SEE INSTRUCTIONS FOR COMPLETING THIS FORM ON THE REVERSE SIDE

FORM C-128
Revised 5/1/57

Revised Plat 10-23-61

SECTION A

Operator ADORE OIL COMPANY		Lease Elliott		Well No. 1	
Unit Letter G	Section 20	Township NORTH	Range 13 WEST	County SAN JUAN	
Actual Footage Location of Well: 1450 feet from the NORTH line and 1450 feet from the EAST line					
Ground Level Elev. 5802.0	Producing Formation Dakota		Pool Basin Dakota	Dedicated Acreage: 293.66 Acres	

Ref: GLO plat dated 9 July 1954

1. Is the Operator the only owner in the dedicated acreage outlined on the plat below? YES ☒ NO ☐ ("Owner" means the person who has the right to drill into and to produce from any pool and to appropriate the production either for himself or for himself and another. (65-3-24 (a) NMSA 1933 Comp.)
2. If the answer to question one is "no," have the interests of all the owners been consolidated by communitization agreement or otherwise? YES ☐ NO ☐ If answer is "yes," Type of Consolidation _____
3. If the answer to question two is "no," list all the owners and their respective interests below:

Owner	Land Description

SECTION B

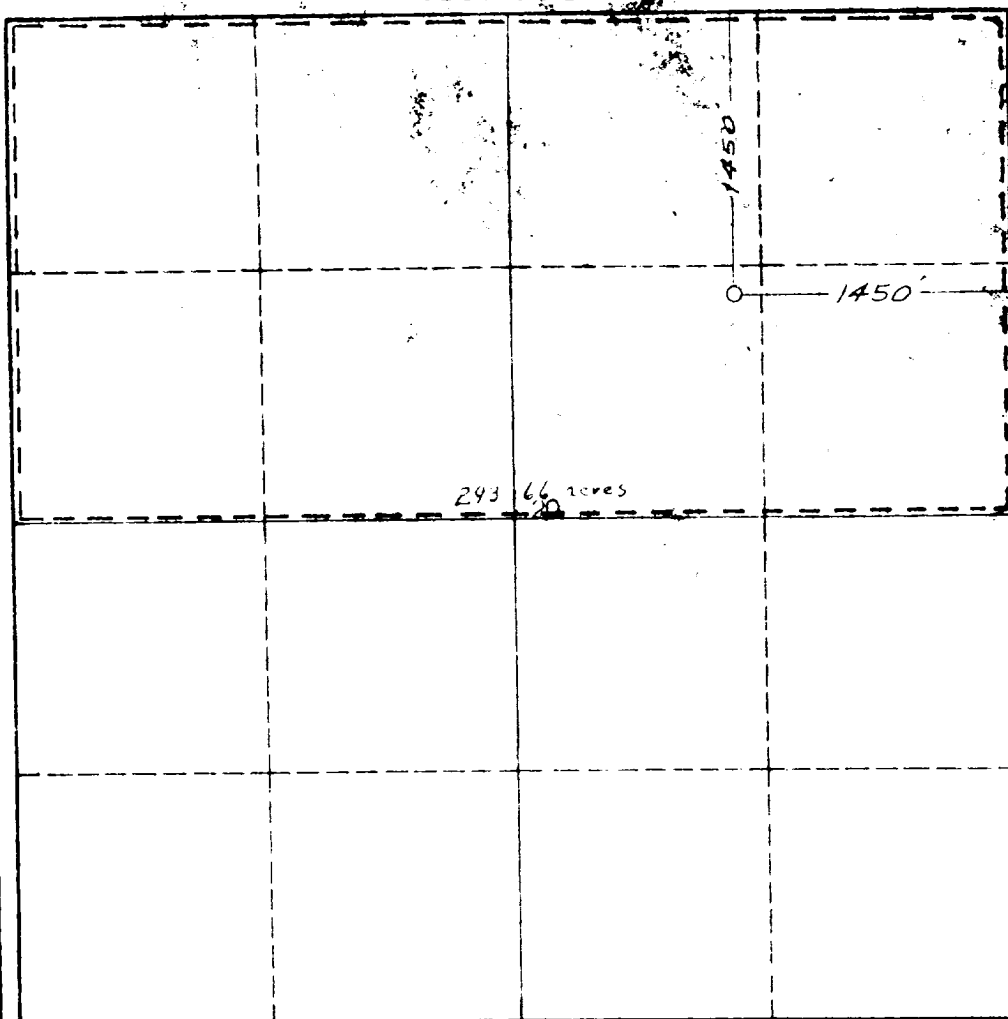

CERTIFICATION

I hereby certify that the information in SECTION A above is true and complete to the best of my knowledge and belief.

Name	James P. Leese
Position	Vice-President
Company	Adore Oil Company
Date	November 29, 1960

I hereby certify that the well location shown on the plat in SECTION B was plotted from field notes of actual surveys made by me or under my supervision, and that the same is true and correct to the best of my knowledge and belief.

Date	29 November 1960
Registered Professional Engineer and/or Land Surveyor	James P. Leese
Certificate No.	1463