



COPY TO O.S.

UNITED STATES
DEPARTMENT OF THE INTERIOR
GEOLOGICAL SURVEY
P. O. Box 965
Farmington, New Mexico

June 7, 1956

United States Smelting, Refining & Mining Co.
Box 877
Midland, Texas

Re: Jicarilla Tribal
Cont. #72

Gentlemen:

Your "Subsequent Report of Abandonment", dated November 18, 1955, covering your well No. 2-2 Jicarilla, located in the SE $\frac{1}{4}$ S $\frac{1}{4}$ sec. 2, T. 23 N., R. 4 W., N.M.P.M., Rio Arriba County, New Mexico, is hereby approved.

Very truly yours,

(City Seal) J. T. McGRATH

P. T. McGrath
District Engineer

PTMcGrath:ac
cc - Jicarilla Agency

Inspected by:
P.T.McGrath
June 7, 1956



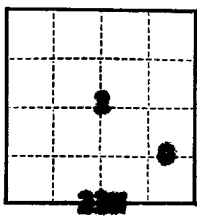

(SUBMIT IN TRIPLICATE)

UNITED STATES
DEPARTMENT OF THE INTERIOR
GEOLOGICAL SURVEY

Indian Agency Siouxville-Spanish
Name None
Allottee Trust #137
Contract No. Siouxville
Tribal No. 78

SUNDRY NOTICES AND REPORTS ON WELLS

NOTICE OF INTENTION TO DRILL.....	SUBSEQUENT REPORT OF WATER SHUT-OFF.....
NOTICE OF INTENTION TO CHANGE PLANS.....	SUBSEQUENT REPORT OF SHOOTING OR ACIDIZING.....
NOTICE OF INTENTION TO TEST WATER SHUT-OFF.....	SUBSEQUENT REPORT OF ALTERING CASING.....
NOTICE OF INTENTION TO REDRILL OR REPAIR WELL.....	SUBSEQUENT REPORT OF REDRILLING OR REPAIR.....
NOTICE OF INTENTION TO SHOOT OR ACIDIZE.....	SUBSEQUENT REPORT OF ABANDONMENT.....
NOTICE OF INTENTION TO PULL OR ALTER CASING.....	SUPPLEMENTARY WELL HISTORY.....
NOTICE OF INTENTION TO ABANDON WELL.....	

RECEIVED
NOV 22 1956
U.S. GEOLOGICAL SURVEY
WASHINGTON, D.C. NEW MEXICO

(INDICATE ABOVE BY CHECK MARK NATURE OF REPORT, NOTICE, OR OTHER DATA)

November 18, 1955

Well No. 2-2 is located 300 ft. from 23N line and 1140 ft. from 4-W line of sec. 2
SE/4 Sec. 2 23-N 4-W 1140
(1/4 Sec. and Sec. No.) (Twp.) (Range) (Meridian)
Midland Rio Arriba New Mexico
(Field) (County or Subdivision) (State or Territory)

The elevation of the derrick floor above sea level is _____ ft.

DETAILS OF WORK

(State names of and expected depths to objective sands; show sizes, weights, and lengths of proposed casings; indicate mudding jobs, cementing points, and all other important proposed work)

Spotted cement plugs as follows:

- 3100-3060' with 20 sacks
- 950-872' with 30 sacks
- 161-200' with 15 sacks
- 10-Surface with 10 sacks

157' of 9-5/8" surface casing left in hole.

P & A November 14, 1955.

I understand that this plan of work must receive approval in writing by the Geological Survey before operations may be commenced.

Company United States Smelting Refining and Mining Company

Address Post Office Box 1877

Midland, Texas

By C. E. [Signature]
Title Division Geologist 3

