

**NEW MEXICO
OIL CONSERVATION COMMISSION**

Form C-128

Well Location and/or Gas Proration Plat

Date April 26, 1957

Operator MAGNOLIA PETROLEUM COMPANY Lease 2503-B

Well No. 2503-B Section 36 Township 24N Range 24E NMPM

Located 125 Feet From 1000 Line, 2 Feet From 200 Line,

1000 County, New Mexico. G. L. Elevation 761

Name of Producing Formation Cheney Federal Pool 2503-B Dedicated Acreage 160

(Note: All distances must be from outer boundaries of Section)

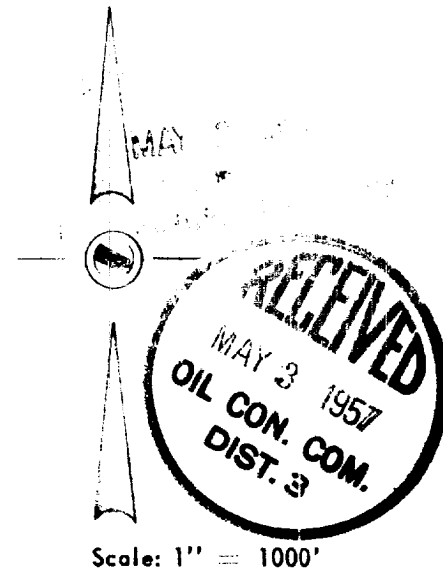
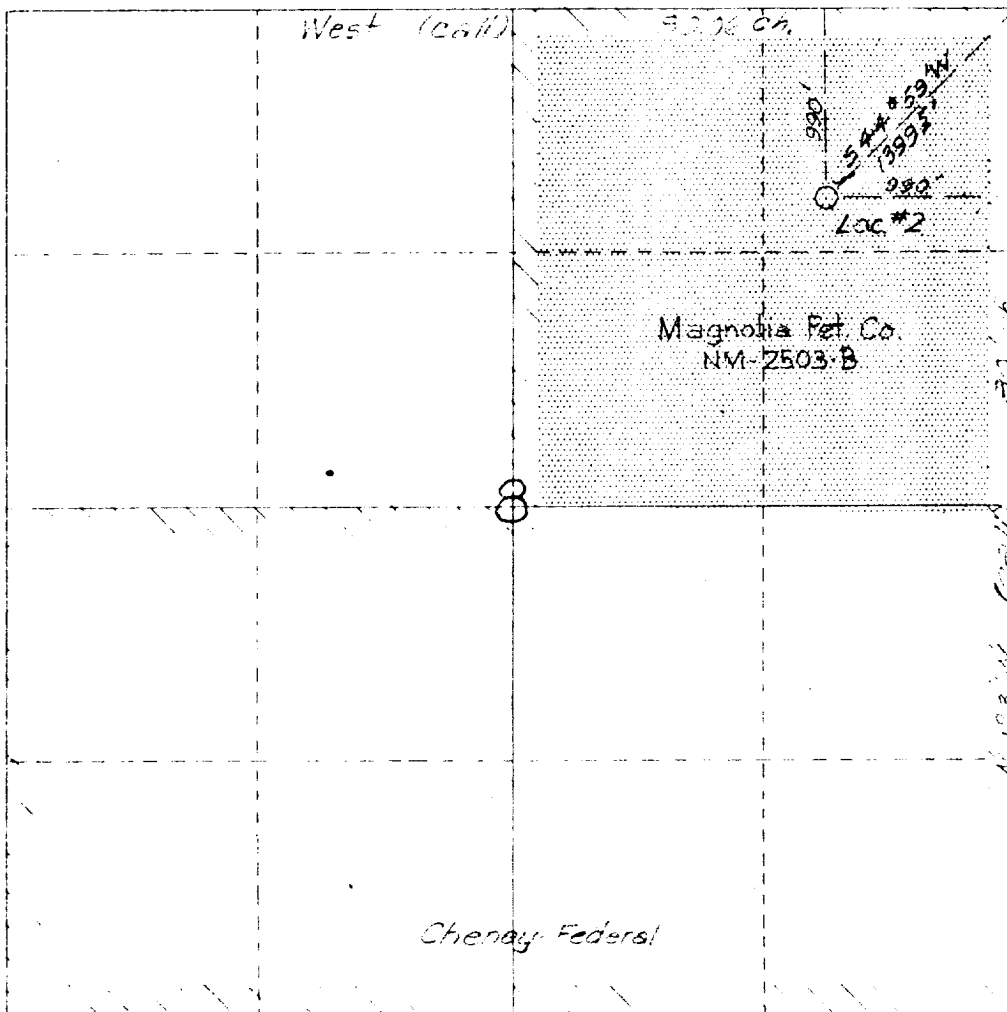

LEGEND

Lease Boundary
Allotted Acreage

1. Is this Well a Dual Comp.? Yes A No. _____

2. If the answer to Question 1 is yes, are there any other dually completed wells within the dedicated acreage?

Yes A No A

Name R.T. GERMAN
Position Div. Superintendent
Representing Magnolia Petroleum Company
Address Box 633 - Midland, Texas

This is to certify that the above plat was prepared from field notes of actual surveys made by me or under my supervision and that the same are true and correct to the best of my knowledge and belief.

Date Surveyed April 26, 1957
W. H. Ginn
Registered Professional Engineer and/or Land Surveyor