

BENSON-MONTIN-GREER DRILLING CORP.

DEVELOPMENT PLAN FOR SURFACE USE

BENSON-MONTIN-GREER DRILLING CORP.

PUERTO CHIQUITO #24 (A-9)
NE $\frac{1}{4}$ NE $\frac{1}{4}$ SEC. 9, T 26N, R 1E
RIO ARriba CO., NEW MEXICO
FEDERAL LEASE: NM-11299

1. Existing Roads:

As shown on attached plat entitled "Existing and Proposed Roads and Pipeline Right-of-Way".

2. Planned Access Roads:

From existing road through SW $\frac{1}{4}$ Section 4, approximately $\frac{1}{2}$ mile south to location. As shown on attached plat entitled "Existing and Proposed Roads and Pipeline Right-of-Way".

3. Location of Wells:

As shown on attached plat entitled "Existing and Proposed Roads and Pipeline Right-of-Way".

4. Lateral Roads to Well Locations:

As shown on attached plat entitled "Existing and Proposed Roads and Pipeline Right-of-Way".

5. Location of Tank Batteries and Flow Lines:

As shown on attached plat entitled "Location and Equipment Layout".

6. Location and Type of Water Supply:

An excavated water hole located in Yeguas Wash (SW $\frac{1}{4}$ Sec. 13, T 25N, R 1W, Rio Arriba County, New Mexico).

7. Method of Handling Waste Disposal:

Waste will be buried in burn pit or reserve pit as applicable.

BENSON-MONTIN-GREER DRILLING CORP.

8. Location of Camps: (Existing Camp)

Approximately $\frac{1}{4}$ mile west of Llaves, New Mexico
(NE $\frac{1}{4}$ NE $\frac{1}{4}$ Sec. 19 T 25N, R 1W, Rio Arriba County, New
Mexico).

9. Location of Airstrips: (Existing Airstrip)

Adjacent to camp site described above.

10. Location Layout to Include Position of Rig, Mud Tanks,
Reserve Pit, Burn Pit, Pipe Racks, Etc.:

As shown on attached plat entitled "Location and Equipment
Layout, Puerto Chiquito #24 (A-9)".

11. Plans for Restoration of the Surface:

All excavations will be filled and surface leveled.
Surface will then be reseeded.

12. Other Information:

This location within boundaries of Santa Fe National Forest
and Benson-Montin-Greer has filed application for Special Use
Permit with the U. S. Forest Service in compliance with
stipulations attached to oil and gas lease covering lands in
National Forest. Forest Ranger from the Cuba District has
inspected the proposed road and location.

10/11/72
NSL
issue date OK received
from after office
Rule 4 of the
Special Rules and Regs for

BENSON-MONTIN-GREER DRILLING CORP.

221 PETROLEUM CENTER BUILDING
FARMINGTON, NEW MEXICO 87401
PHONE: 325-8874

August 10, 1972

New Mexico Oil Conservation Commission
P. O. Box 2308
Santa Fe, New Mexico 87501

Emergency - al,
Please give the
word for this
George

the East Puerto Chiquito - Mancos Pool

Re: Unorthodox Location
T 26N, R 1E
S. 9: NE $\frac{1}{4}$
Rio Arriba County, New Mexico
East Puerto Chiquito Mancos Field

Gentlemen:

Benson-Montin-Greer Drilling Corp. as operator of communized quarter section proposes to drill a Mancos Formation well in the NE $\frac{1}{4}$ of Section 9, Township 26 North, Range 1 East. Because of the rough terrain of the area, the well site has been located 270 feet from the north line and 825 feet from the east line of the section. A plat of the proposed location is attached for your information.

Benson-Montin-Greer Drilling Corp. owns record title and/or operating rights of the direct and diagonal offset acreage to this proposed location.

We respectfully request approval of the New Mexico Oil Conservation Commission for the drilling of a well at the above described unorthodox location.

Cordially yours,

BENSON-MONTIN-GREER DRILLING CORP.

BY Virgil L. Stoabs
Virgil L. Stoabs
Vice-President

VLS:ja

CC: U. S. Geological Survey
Durango, Colorado



NEW MEXICO OIL CONSERVATION COMMISSION WELL LOCATION AND ACERAGE DEDICATION PLAT

All distances must be from the outer boundaries of the Section

Operator BENSON-MONTIN-GREER			Lease PUERTO CHIQUITO		Well No 24 (A-9)
Unit Letter A	Section 9	Township 26 NORTH	Range 1 EAST	County RIO ARriba	
Actual Footage Location of Well: 270 feet from the NORTH line and 825 feet from the EAST line					
Ground Level Elev. 7080.0	Producing Formation MANGOS	Pool EAST PUERTO CHIQUITO		Dedicated Acreage: 160	Acres

- Outline the acreage dedicated to the subject well by colored pencil or hatchure marks on the plat below.
- If more than one lease is dedicated to the well, outline each and identify the ownership thereof (both as to working interest and royalty),
- If more than one lease of different ownership is dedicated to the well, have the interests of all owners been consolidated by communitization, unitization, force-pooling, etc?

() Yes () No If answer is "yes," type of consolidation **Communitization applied for.**
If answer is "no," list the owners and tract descriptions which have actually consolidated. (Use reverse side of this plat if necessary)

No allowable will be assigned to the well until all interests have been consolidated (by communitization, unitization, forced-pooling, or otherwise) or until a non standard unit, eliminating such interests, has been approved by the Commission.

CERTIFICATION

I hereby certify that the information contained herein is true and complete to the best of my knowledge and belief.

David A. Stabo
Vice-President
Position

Benson-Montin-Greer Drilg.
Company Corp.

August 10, 1972
Date

I hereby certify that the well location shown on this plat was plotted from field notes of actual surveys made by me or under my supervision, and that the same is true and correct to the best of my knowledge and belief.

8 August, 1972
Date Surveyed
James P. Leese
Registered Professional Engineer
and/or Land Surveyor
JAMES P. LEESE
1163
Certificate No.

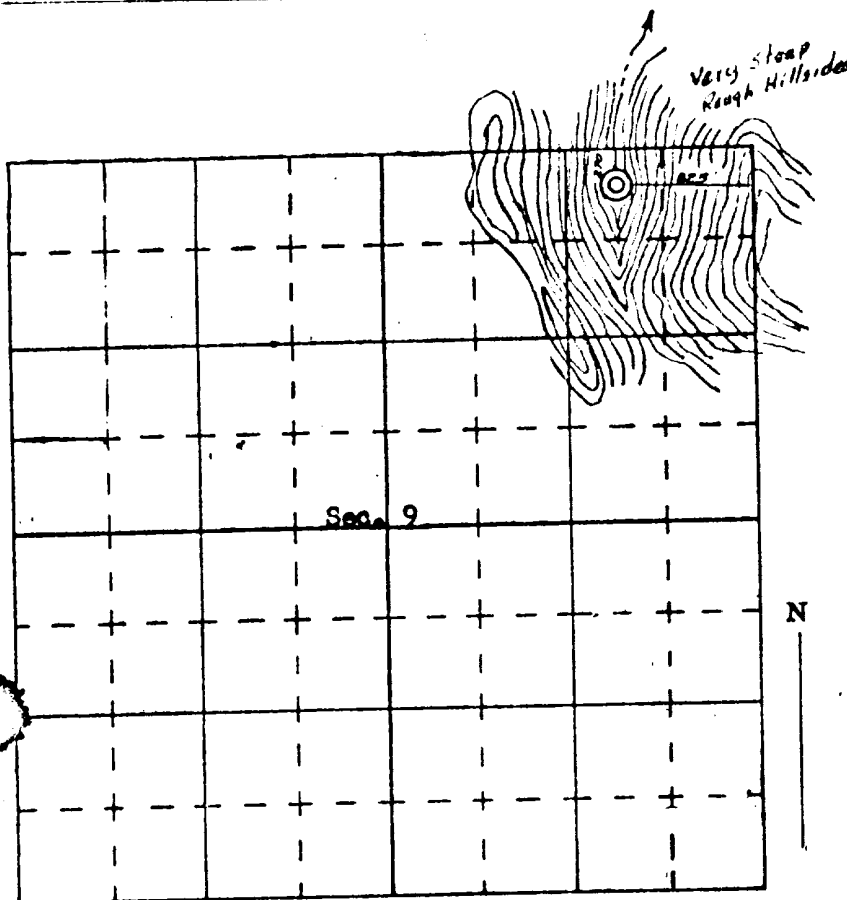

SCALE—4 INCHES EQUALS 1 MILE

SAN JUAN ENGINEERING COMPANY, FARMINGTON, N. M.

LOCATION AND EQUIPMENT LAYOUT PUERTO CHIQUITO #24 (A-9)

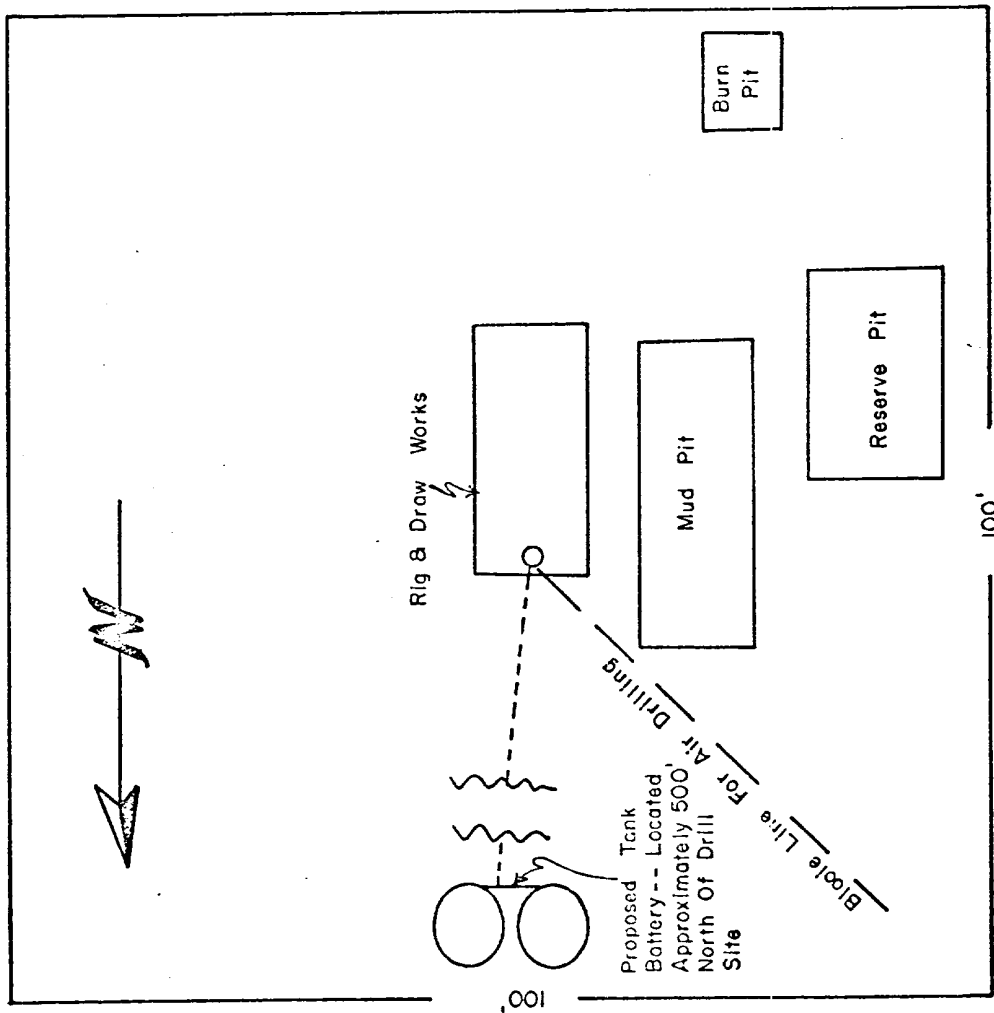



R. I E

EXISTING AND PROPOSED ROADS AND PIPELINE RIGHT-OF-WAYS
PUERTO CHIQUITO #24 (A-9)

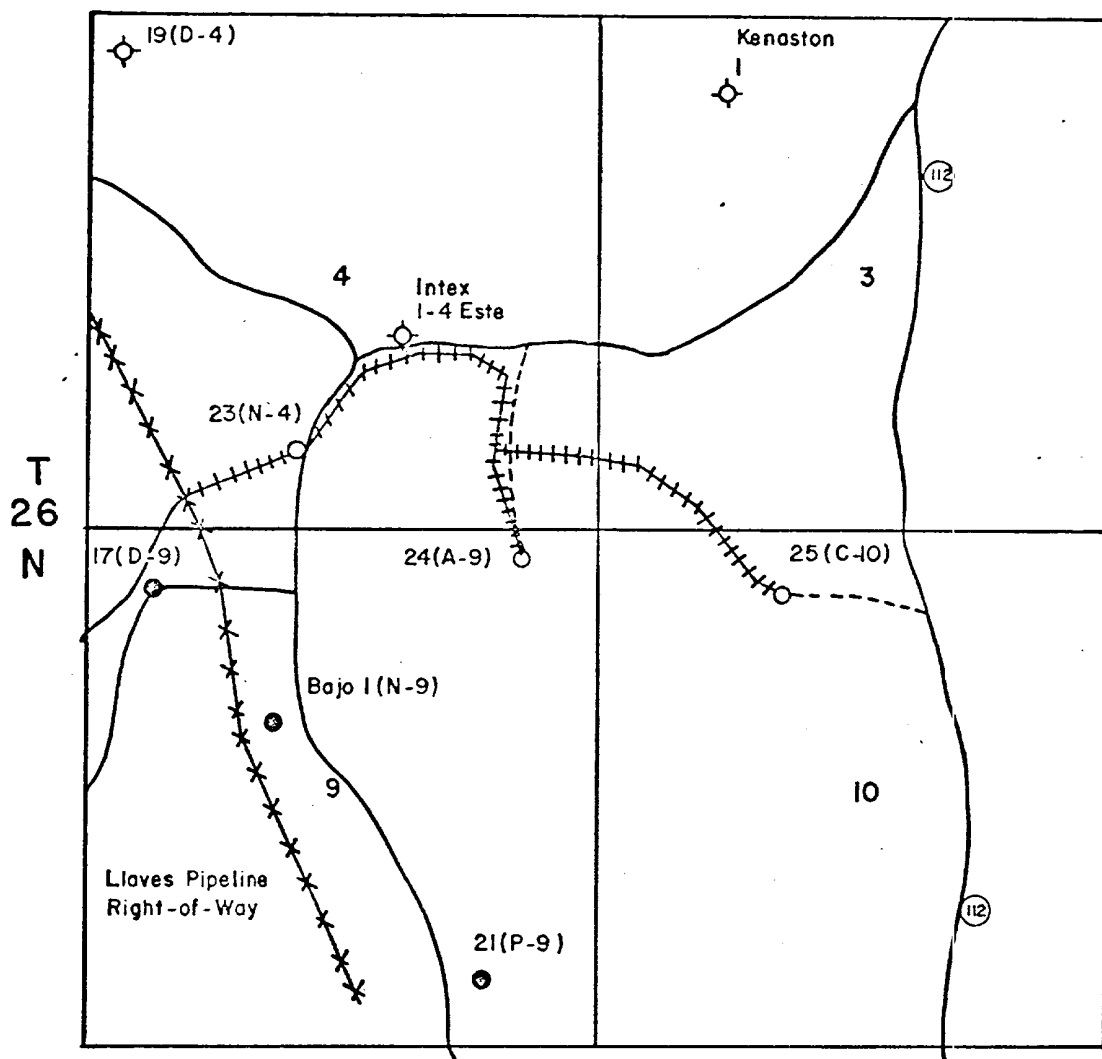

- Proposed Well Access Road
- ~~~~~ Existing Well Access Road
- +++++ Proposed Pipeline Right-of-Way