

NEW MEXICO OIL CONSERVATION COMMISSION  
Santa Fe, New Mexico

Form G-101  
Revised (12/1/55)

NOTICE OF INTENTION TO DRILL

Notice must be given to the District Office of the Oil Conservation Commission and approval obtained before drilling or recompletion begins. If changes in the proposed plan are considered advisable, a copy of this notice showing such changes will be returned to the sender. Submit this notice in QUINTUPLICATE. One copy will be returned following approval. See additional instructions in Rules and Regulations of the Commission. If State Land submit 6 Copies Attach Form G- 128 in triplicate to first 3 copies of form G-101

Midland, Texas

(Place)

7/25/60

(Date)

OIL CONSERVATION COMMISSION  
SANTA FE, NEW MEXICO

Gentlemen:

You are hereby notified that it is our intention to commence the Drilling of a well to be known as

Neil E. Salsich, Jr.

(Company or Operator)

Largo

(Lease)

Well No. 3

J

(Unit)

The well is

located 1635 feet from the South line and 1595 feet from the

East

Line of Section 7

T. 24 N

R. 6 W

NMPM.

(GIVE LOCATION FROM SECTION LINE)

Ballard P C

Pool,

Rio Arriba

County

If State Land the Oil and Gas Lease is No.

If patented land the owner is Mark Elkins

Address Grants, New Mexico

We propose to drill well with drilling equipment as follows: rotary to total depth

The status of plugging bond is \$10,000.00 Blanket Bond

Maryland Casualty Company

Drilling Contractor Not let

We intend to complete this well in the Pictured Cliffs

formation at an approximate depth of 2500 feet.

CASING PROGRAM

We propose to use the following strings of Casing and to cement them as indicated:

Size of Hole	Size of Casing	Weight per Foot	New or Second Hand	Depth	Sacks Cement
11 7/8	8 5/8	24#	New	100	25
7 7/8	4 1/2	9.5#	New	2500	100

If changes in the above plans become advisable we will notify you immediately.

ADDITIONAL INFORMATION (If recompletion give full details of proposed plan of work.)

Approved 7-28, 1960

Except as follows:

Sincerely yours,

Neil E. Salsich, Jr.

By

Operator

Send Communications regarding well to

Name Neil E. Salsich

Address 716 1st Nat'l. Bank Bldg. - Midland, Texas

OIL CONSERVATION COMMISSION

By

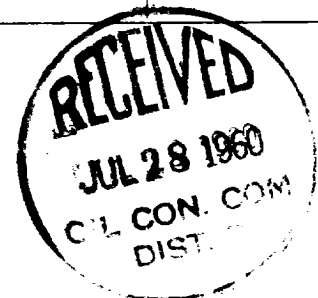

NEW MEXICO OIL CONSERVATION COMMISSION

Well Location and Acreage Dedication Plat

Section A.

Date 7/25/60

Operator Neil E. Saltsch Jr. Lease Large  
Well No. 3 Unit Letter J Section 7 Township 24 North Range 6 West NMPM  
Located 1635 Feet From South Line, 1595 Feet From East Line  
County Rio Arriba G. L. Elevation 6897 Dedicated Acreage 160 Acres  
Name of Producing Formation Pictured Cliffs Pool Ballard

1. Is the Operator the only owner\* in the dedicated acreage outlined on the plat below?  
Yes X No
2. If the answer to question one is "no," have the interests of all the owners been consolidated by communitization agreement or otherwise? Yes        No       . If answer is "yes,"  
Type of Consolidation
3. If the answer to question two is "no," list all the owners and their respective interests below:

Owner

Land Description

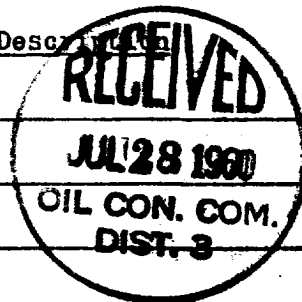

Section B

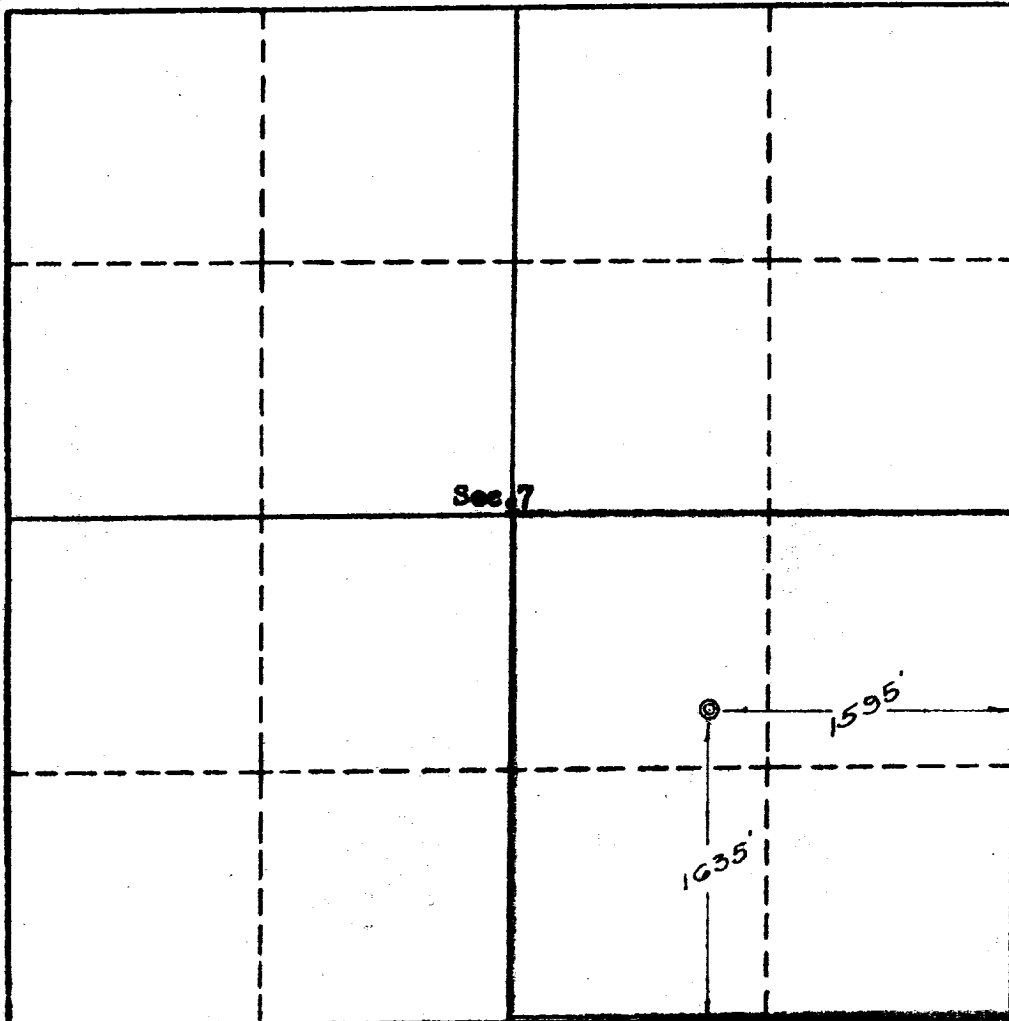

This is to certify that the information in Section A above is true and complete to the best of my knowledge and belief.

Neil E. Saltsch Jr.  
(Operator)

(Representative)

Midland, Texas

Address

This is to certify that the well location shown on the plat in Section B is true from field notes or actual surveys or from the best of my super knowledge and belief. The same is true to the best of my knowledge and belief.

Date Surveyed May 12, 1960

Ernest V. Echohawk  
Ernest V. Echohawk  
Registered Land Surveyor.

Certificate No. 1545

STATE OF NEW MEXICO		
OIL CONSERVATION COMMISSION		
AZTEC DISTRICT OFFICE		
NUMBER OF COPIES RECEIVED		
DISTRIBUTION		
SANTA FE		
FILE	1	
U.S.G.S.	2	
L.P.D. OFFICE		
TRANSPORTER		
REGISTRATION OFFICE		
OPERATION		