

(SUBMIT IN TRIPLICATE)

UNITED STATES
DEPARTMENT OF THE INTERIOR
GEOLOGICAL SURVEY

Land Office Santa FeLease No. SF-073584

Unit _____

SUNDRY NOTICES AND REPORTS ON WELLS

NOTICE OF INTENTION TO DRILL.....	<input checked="" type="checkbox"/>	SUBSEQUENT REPORT OF WATER SHUT-OFF.....	
NOTICE OF INTENTION TO CHANGE PLANS.....		SUBSEQUENT REPORT OF SHOOTING OR ACIDIZING.....	
NOTICE OF INTENTION TO TEST WATER SHUT-OFF.....		SUBSEQUENT REPORT OF ALTERING CASING.....	
NOTICE OF INTENTION TO RE-DRILL OR REPAIR WELL.....		SUBSEQUENT REPORT OF RE-DRILLING OR REPAIR.....	
NOTICE OF INTENTION TO SHOOT OR ACIDIZE.....		SUBSEQUENT REPORT OF ABANDONMENT.....	
NOTICE OF INTENTION TO PULL OR ALTER CASING.....		SUPPLEMENTARY WELL HISTORY.....	
NOTICE OF INTENTION TO ABANDON WELL.....			

(INDICATE ABOVE BY CHECK MARK NATURE OF REPORT, NOTICE, OR OTHER DATA)

November 4, 1960

Miller

Well No. 3-B is located 1980 ft. from [N] line and 1980 ft. from [E] line of sec. 12SE/4 12

(¼ Sec. and Sec. No.)

24 North

(Twp.)

7 West

(Range)

N.M.P.M.

(Meridian)

Devil's Fork Gallup

(Field)

Rio Arriba County

(County or Subdivision)

New Mexico

(State or Territory)

The elevation of the derrick floor above sea level is 6890 ft.

DETAILS OF WORK

(State names of and expected depths to objective sands; show sizes, weights, and lengths of proposed casings; indicate mudding jobs, cementing points, and all other important proposed work)

It is the intention to drill through and test the Gallup Formation for oil production. Rotary tools will be used and the possible producing sand perforated and sand oil fractured. If the Gallup is indicated to be commercial, 4-1/2" casing would be set and the well completed with a string of 2" tubing. Estimated Total Depth - 6025 feet.

200 feet of 8-5/8" casing, with 125 sacks

6000 feet of 4-1/2" casing, with 425 sacks

6000 feet of 2" Tubing

The Pictured Cliffs Formation will be protected by covering it with cement.

I understand that this plan of work must receive approval in writing by the Geological Survey before operations may be commenced.

Company Paul F. RutledgeAddress P. O. Box 2239Santa Fe, New MexicoBy [Signature]Title Operator

NEW MEXICO OIL CONSERVATION COMMISSION

Well Location and Acreage Dedication Plat

SECTION A. **Paul F. Rutledge**

Date **November 4, 1960**

Operator ~~Paul F. Rutledge~~

Lease **Miller Lease #1**

Well No. _____ Unit Letter _____ Section **12** Township **24-North** Range **7-West** NMPM

Located **1980** Feet From **South** Line, **1980** Feet From **East** Line

County **Rio Arriba** G. L. Elevation **6890** Dedicated Acreage **W/2 SE/4 80** Acres

Name of Producing Formation **Gallup** Pool **Devil's Fork Gallup**

1. Is the Operator the only owner* in the dedicated acreage outlined on the plat below? Yes _____ No **X**

2. If the answer to question One is "No," have the interests of all the owners been consolidated by communization agreement or otherwise? Yes **X** No _____ If answer is "Yes," Type of Consolidation _____

Designation of Operator

3. If the answer to question Two is "No," list all the owners and their respective interests below:

OWNER

LAND DESCRIPTION

SECTION B.

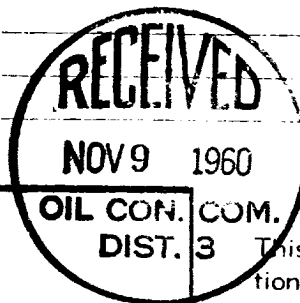
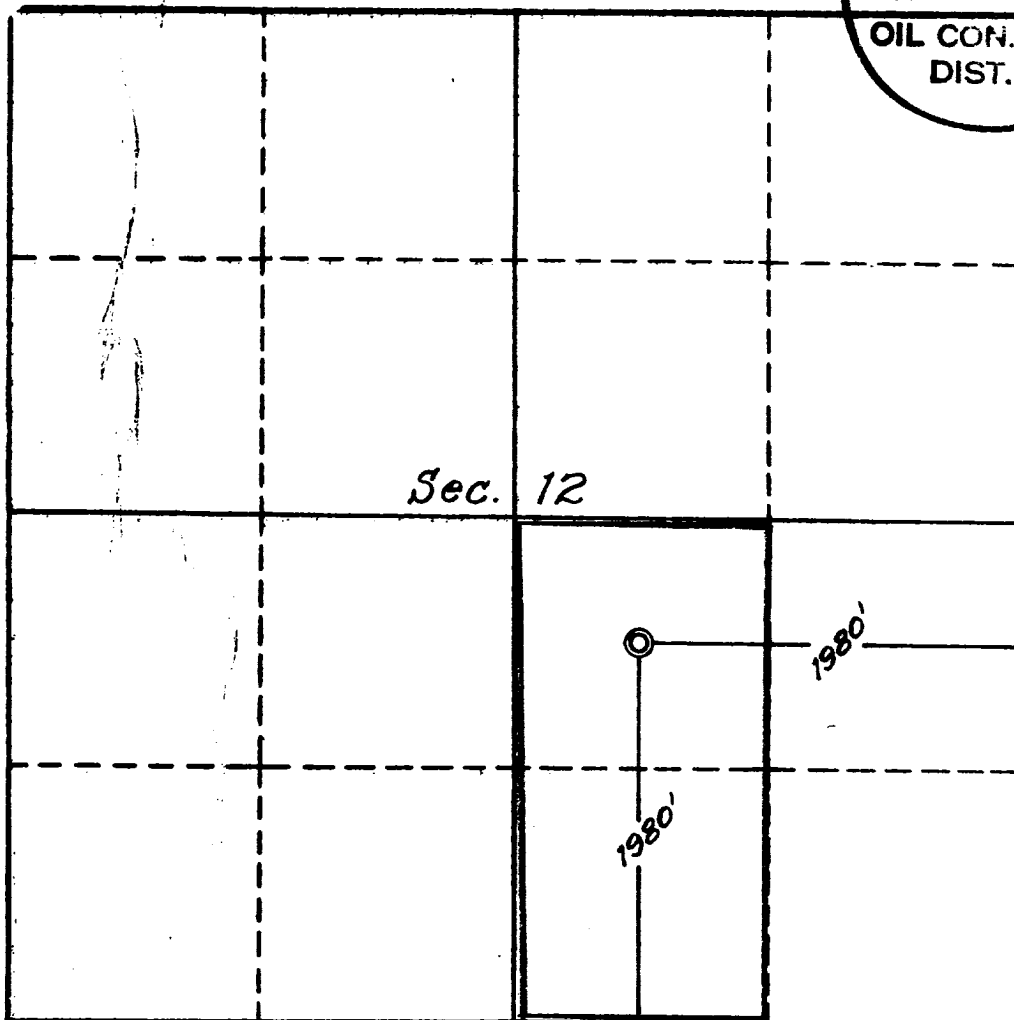

This is to certify that the information in Section A above is true and complete to the best of my knowledge and belief.

Paul F. Rutledge
(OPERATOR)

(REPRESENTATIVE)

P. O. Box 2239
Santa Fe, New Mexico

(ADDRESS)

This is to certify that the well location shown on the plat in Section B was plotted from field notes of actual surveys made by me or under my supervision and that the same is true and correct to the best of my knowledge and belief.

Date Surveyed **11-2-60**

Four States Engineering Co.
FARMINGTON, NEW MEXICO

E. J. Edwards
REGISTERED ENGINEER OR
LAND SURVEYOR

Certificate No. **1545**

