

Form 9-331a  
(Feb. 1951)

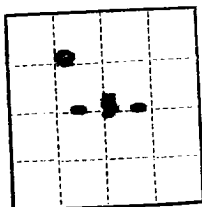

(SUBMIT IN TRIPLICATE)

UNITED STATES  
DEPARTMENT OF THE INTERIOR  
GEOLOGICAL SURVEY

Land Office Santa Fe.  
Lease No. N. M. 04073  
Unit .....

# SUNDRY NOTICES AND REPORTS ON WELLS

NOTICE OF INTENTION TO DRILL.....	<input checked="" type="checkbox"/>	SUBSEQUENT REPORT OF WATER SHUT-OFF.....	
NOTICE OF INTENTION TO CHANGE PLANS.....		SUBSEQUENT REPORT OF SHOOTING OR ACIDIZING.....	
NOTICE OF INTENTION TO TEST WATER SHUT-OFF.....		SUBSEQUENT REPORT OF ALTERING CASING.....	
NOTICE OF INTENTION TO RE-DRILL OR REPAIR WELL.....		SUBSEQUENT REPORT OF RE-DRILLING OR REPAIR.....	
NOTICE OF INTENTION TO SHOOT OR ACIDIZE.....		SUBSEQUENT REPORT OF ABANDONMENT.....	
NOTICE OF INTENTION TO PULL OR ALTER CASING.....		SUPPLEMENTARY WELL HISTORY.....	
NOTICE OF INTENTION TO ABANDON WELL.....			

(INDICATE ABOVE BY CHECK MARK NATURE OF REPORT, NOTICE, OR OTHER DATA)

December 19, 1956

Well No. 5-C Fed. is located 990 ft. from [N] line and 1650 ft. from [E] line of sec. 5

NW 1/4, Sec. 5 T25N, R2E New Mexico Prime  
(1/4 Sec. and Sec. No.) (Twp.) (Range) (Meridian)  
Griffin 20.0 San Juan County New Mexico  
(Field) (County or Subdivision) (State or Territory)

The elevation of the Ground Level above sea level is 7357 ft.

## DETAILS OF WORK

(State names of and expected depths to objective sands; show sizes, weights, and lengths of proposed casings; indicate mudding jobs, cementing points, and all other important proposed work)

**The Pictured Cliffs Sandstone.**

**Approximately 100' of 8-5/8" 24-pound surface casing.**

**Approximately 3800' of 5-1/2" 14-pound production casing.**

**Cement surface and production casing.**

**Mud up for surface.**



I understand that this plan of work must receive approval in writing by the Geological Survey before operations may be commenced.

Company San Juan Gas Corporation

Address 1716 First National Building

Tulsa, Oklahoma

By Robert C. Janson

Title Vice President

RCL:mar

## Form C-128

Date December 19, 1956

Date Surveyed 31 OCTOBER 1956  
James P. Leese  
Registered Professional Engineer and/or  
Land Surveyor James P. Leese  
N. Mex. Reg. No. 1163

Гула, Кіабо 12