

# NEW MEXICO OIL CONSERVATION COMMISSION

## Well Location and Acreage Dedication Plat

## SECTION A.

Date **May 5, 1961**

Operator **W. W. Holmes** Lease **Spencer-Federal**  
 Well No. **990** Unit Letter **C** Section **11** Township **18N** Range **3W** NMPM  
 Located **990** Feet From **North** Line, **1650** Feet From **West** Line  
 County **Sandoval** G. L. Elevation **6755'** Dedicated Acreage **40.00** Acres  
 Name of Producing Formation **Mesa Verde** Pool **Unknown**

1. Is the Operator the only owner\* in the dedicated acreage outlined on the plat below? Yes ☒ No ☐
2. If the answer to question One is "No," have the interests of all the owners been consolidated by communitization agreement or otherwise? Yes ☐ No ☐ If answer is "Yes," Type of Consolidation \_\_\_\_\_
3. If the answer to question Two is "No," list all the owners and their respective interests below:

OWNER

LAND DESCRIPTION

## SECTION B.

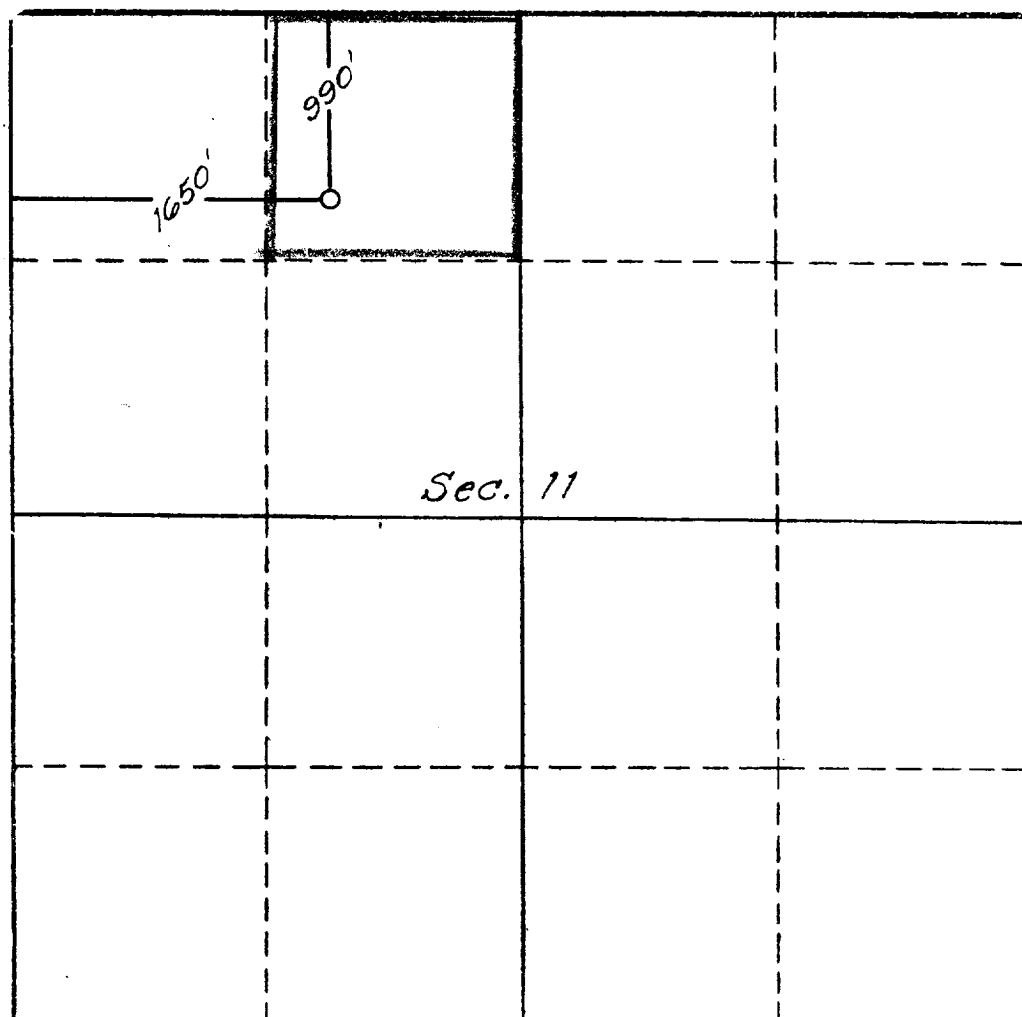

This is to certify that the information in Section A above is true and complete to the best of my knowledge and belief.

**W. W. Holmes**  
**P.O. Box 567, Amarillo, Texas**

(OPERATOR)

**John H. Burton, Agent**

REPRESENTATIVE

**P.O. Box 159h**  
**Santa Fe, New Mexico**

(ADDRESS)

This is to certify that the well location shown on the plat in Section B was plotted from field notes of actual surveys made by me or under my supervision and that the same is true and correct to the best of my knowledge and belief.

Date Surveyed **2-9-10-11-12-61**

**Four States Engineering Co.**  
 FARMINGTON, NEW MEXICO

*E. L. Poteat*  
 REGISTERED ENGINEER OR  
 LAND SURVEYOR

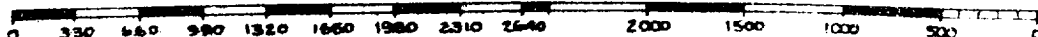
Certificate No. **3084**

(SUBMIT IN TRIPLICATE)

Land Office New Mexico

Lease No. MM 028995

Unit Shoreer-Federal

UNITED STATES  
DEPARTMENT OF THE INTERIOR  
GEOLOGICAL SURVEY

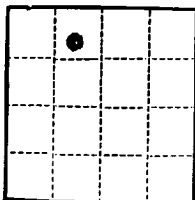

SUNDRY NOTICES AND REPORTS ON WELLS

NOTICE OF INTENTION TO DRILL.....	<input checked="" type="checkbox"/>	SUBSEQUENT REPORT OF WATER SHUT-OFF.....	
NOTICE OF INTENTION TO CHANGE PLANS.....		SUBSEQUENT REPORT OF SHOOTING OR ACIDIZING.....	
NOTICE OF INTENTION TO TEST WATER SHUT-OFF.....		SUBSEQUENT REPORT OF ALTERING CASING.....	
NOTICE OF INTENTION TO RE-DRILL OR REPAIR WELL.....		SUBSEQUENT REPORT OF RE-DRILLING OR REPAIR.....	
NOTICE OF INTENTION TO SHOOT OR ACIDIZE.....		SUBSEQUENT REPORT OF ABANDONMENT.....	
NOTICE OF INTENTION TO PULL OR ALTER CASING.....		SUPPLEMENTARY WELL HISTORY.....	
NOTICE OF INTENTION TO ABANDON WELL.....			

(INDICATE ABOVE BY CHECK MARK NATURE OF REPORT, NOTICE, OR OTHER DATA)

May 5, 1961

Well No. 7 is located 990 ft. from N line and 1650 ft. from EW line of sec. 11  
NW 1/4 Sec. 11 18 N 3 W NMP  
(1/4 Sec. and Sec. No.) (Twp.) (Range) (Meridian)  
Unknown Sandoval County New Mexico  
(Field) (County or Subdivision) (State or Territory)

The elevation of the derrick floor above sea level is 6755 ft. (Ground)

DETAILS OF WORK

(State names of and expected depths to objective sands; show sizes, weights, and lengths of proposed casings; indicate mudding jobs, cementing points, and all other important proposed work)

Rotary Tools to T.D.  
 Total Depth estimated 1400'  
 estimated 20' 8 5/8" set  
 If productive, will run 4 1/2" casing to T.D. cement to surface and perforate  
 opposite pay zone.  
 All prospective pay zones to be cored.

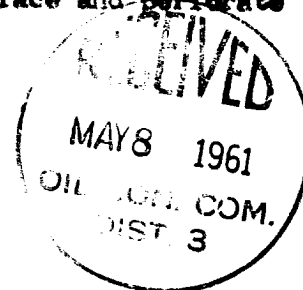

I understand that this plan of work must receive approval in writing by the Geological Survey before operations may be commenced.

Company W. W. Holmes

Address P.O. Box 567

Marillo, Texas

By John W. Burton, Agent  
 Title P.O. Box 1594, Santa Fe, N.M.