

(SUBMIT IN TRIPLICATE)

UNITED STATES
DEPARTMENT OF THE INTERIOR
GEOLOGICAL SURVEY

Land Office Santa Fe
Lease No. 078106
Unit I-Sec. 844
Gallegos Canyon Unit

SUNDRY NOTICES AND REPORTS ON WELLS

| | | | |
|---|-------------------------------------|---|--|
| NOTICE OF INTENTION TO DRILL..... | <input checked="" type="checkbox"/> | SUBSEQUENT REPORT OF WATER SHUT-OFF..... | |
| NOTICE OF INTENTION TO CHANGE PLANS..... | | SUBSEQUENT REPORT OF SHOOTING OR ACIDIZING..... | |
| NOTICE OF INTENTION TO TEST WATER SHUT-OFF..... | | SUBSEQUENT REPORT OF ALTERING CASING..... | |
| NOTICE OF INTENTION TO RE-DRILL OR REPAIR WELL..... | | SUBSEQUENT REPORT OF REDRILLING OR REPAIR..... | |
| NOTICE OF INTENTION TO SHOOT OR ACIDIZE..... | | SUBSEQUENT REPORT OF ABANDONMENT..... | |
| NOTICE OF INTENTION TO PULL OR ALTER CASING..... | | SUPPLEMENTARY WELL HISTORY..... | |
| NOTICE OF INTENTION TO ABANDON WELL..... | | | |

(INDICATE ABOVE BY CHECK MARK NATURE OF REPORT, NOTICE, OR OTHER DATA)

September 24, 19 53

Well No. 46 is located 1830 ft. from N line and 1750 ft. from E line of sec. 17
SW/4 NE/4 Sec. 17 28N 12W N.M.I.M.
(1/4 Sec. and Sec. No.) (Twp.) (Range) (Meridian)
West Kutz San Juan New Mexico
(Field) (County or Subdivision) (State or Territory)

The elevation of the derrick floor above sea level is 5551 ft.

DETAILS OF WORK

(State names of and expected depths to objective sands; show sizes, weights, and lengths of proposed casings; indicate mudding jobs, cementing points, and all other important proposed work)

Pictured Cliffs Sand Test. Estimated depth 1500'.

Surface Casing: 80' of used 8-5/8" OD 26# cemented with 70 sacks circulated to surface.

Production Casing: Approximately 1400' of new 5-1/2" OD 14# cemented with 100 sacks.

If commercial production is indicated, the producing section will be shot with nitroglycerin.

I understand that this plan of work must receive approval in writing by the Geological Survey before operations may be commenced.

Company HOBSON-MONTIN
Address 315 1/2 West Main
Farmington, New Mexico

By C. C. Chestnut & R. G. Green
Title Field Superintendent

COMPANY Benson Montin
LEASE Gallegos Canyon Unit Well #46
SECTION 17 T28N R12W NMPM
LOCATION 1750 from east line
1830 from north line
San Juan County New Mex.

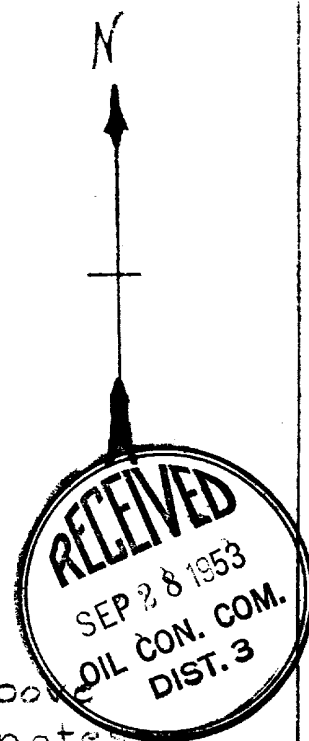
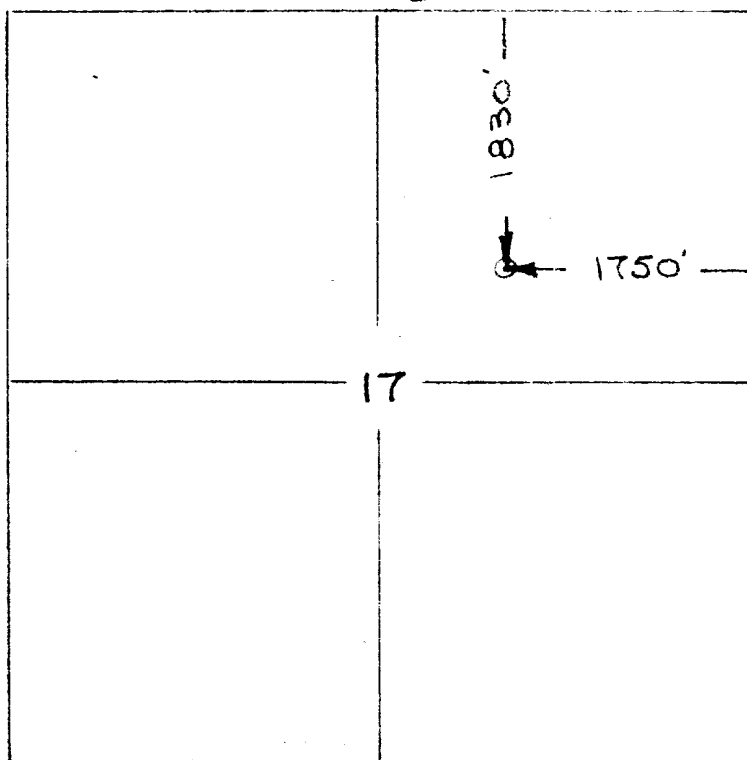

This is to certify that the above plat was prepared from field notes of actual surveys made by me & are true & correct to the best of my knowledge and belief

Robert L. Maddox Jr.
Robert L. Maddox Jr.
Registered Professional
Engineer & Land Surveyor
N. Mex. Reg. No. 1426