

NEW MEXICO OIL CONSERVATION COMMISSION  
Santa Fe, New Mexico

Form C-101  
Revised (12/1/55)

30-045-13082

NOTICE OF INTENTION TO DRILL

Notice must be given to the District Office of the Oil Conservation Commission and approval obtained before drilling or recompletion begins. If changes in the proposed plan are considered advisable, a copy of this notice showing such changes will be returned to the sender. Submit this notice in QUINTUPLICATE. One copy will be returned following approval. See additional instructions in Rules and Regulations of the Commission.

If State Land submit 6 Copies Attach Form C-128 in triplicate to first 3 copies of form C-101

Farmington, New Mexico  
(Place)

November 25, 1959  
(Date)

OIL CONSERVATION COMMISSION  
SANTA FE, NEW MEXICO

NOTE: Form C-101 filed to show  
revised well location.

Gentlemen:

You are hereby notified that it is our intention to commence the Drilling of a well to be known as

~~Pan American Petroleum Corporation~~

(Company or Operator)

Lobato Gas Unit "B"  
(Lease)

Well No. 1, in E (Unit)

located 1710 feet from the North line and 860 feet from the West

line of Section 2, T. 29N, R. 9W, NMPM.

(GIVE LOCATION FROM SECTION LINE) Blanco Pictured Cliffs Pool, San Juan County

D	C	B	A
X E	F	G	H
L	K	J	I
M	N	O	P

Section 2

If State Land the Oil and Gas Lease is No.

If patented land the owner Pan American Petroleum Corp. (Drill Site Tract)

Address Box 487, Farmington, New Mexico

We propose to drill well with drilling equipment as follows: Rotary Tools to Total Depth.

The status of plugging bond is

Drilling Contractor Bramon & Murray Drilling Company  
Box 672  
Coleman, Texas

We intend to complete this well in the Pictured Cliffs formation at an approximate depth of 2400 feet.

CASING PROGRAM

We propose to use the following strings of Casing and to cement them as indicated:

Size of Hole	Size of Casing	Weight per Foot	New or Second Hand	Depth	Sacks Cement
12-1/4"	8-5/8"	22.7	New	200	160 - circulate
7-7/8"	4-1/2"	9.5	New	2400	650 - circulate

If changes in the above plans become advisable we will notify you immediately.

ADDITIONAL INFORMATION (If recompletion give full details of proposed plan of work.) We propose to drill the above well with Rotary Tools to an approximate total depth of 2400' to complete in the Pictured Cliffs formation. Stimulation will be indicated on reaching total depth. Copies of location plat are attached. Logs will be furnished upon completion of well.

Approved 11-27, 1959  
Except as follows:

Sincerely yours,

PAN AMERICAN PETROLEUM CORPORATION  
(Company or Operator)

By Original signed by R. M. BAUER, JR.

Position Area Engineer

Send Communications regarding well to

Name Pan American Petroleum Corporation

Address Box 487, Farmington, New Mexico

OIL CONSERVATION COMMISSION

By

NEW MEXICO OIL CONSERVATION COMMISSION

Well Location and Acreage Dedication Plat

Section A.

Date NOVEMBER 24, 1959

Operator PAN AMERICAN PETROLEUM CORPORATION Lease LOBATO GAS UNIT "B"  
Well No. 1 Unit Letter E Section 2 Township 29 NORTH Range 9 WEST NMPM  
Located 1710 Feet From NORTH Line, 860 Feet From WEST Line  
County SAN JUAN G. L. Elevation \* Dedicated Acreage 163.40 Acres  
Name of Producing Formation PICTURED CLIFFS Pool BLANCO PICTURED CLIFFS

1. Is the Operator the only owner\* in the dedicated acreage outlined on the plat below?  
Yes \_\_\_\_\_ No X \*To be reported later
2. If the answer to question one is "no," have the interests of all the owners been consolidated by communitization agreement or otherwise? Yes X No \_\_\_\_\_. If answer is "yes,"  
Type of Consolidation Communitization
3. If the answer to question two is "no," list all the owners and their respective interests below:

Owner

Land Description

NOTE: Form C-128 filed to show revised well location.

Section. B

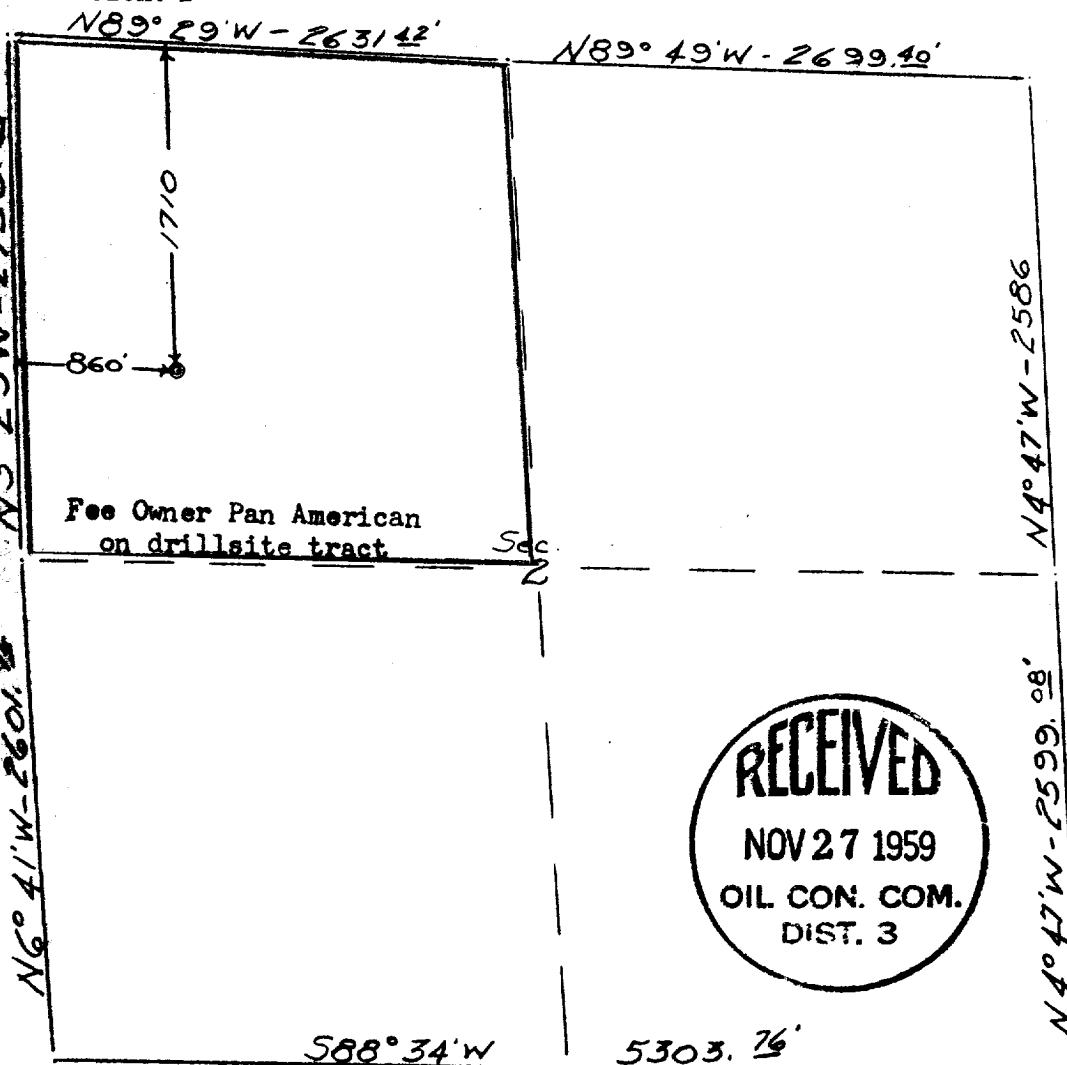

This is to certify that the information in Section A above is true and complete to the best of my knowledge and belief.

PAN AMERICAN PETROLEUM CORP.  
(Operator)

R. M. BAUER, JR. RMBauer, Jr.  
(Representative)

BOX 487, FARMINGTON, NEW MEX.  
Address

This is to certify that the well location shown on the plat in Section B was obtained from field notes of actual surveys made by me or under my supervision and that the same is true to the best of my knowledge and belief.

Date Surveyed Nov. 24, 1959

Ernest V. Echshaw  
Ernest V. Echshaw  
Registered Land Surveyor.

Certificate No. 1545



**OIL CONSERVATION**  
**AZTEC DISTRICT OFFICE**

No. Copies

[illegible]

NEW MEXICO OIL CONSERVATION COMMISSION  
Santa Fe, New Mexico

Form G-101  
Revised (12/1/55)

NOTICE OF INTENTION TO DRILL

Notice must be given to the District Office of the Oil Conservation Commission and approval obtained before drilling or recompletion begins. If changes in the proposed plan are considered advisable, a copy of this notice showing such changes will be returned to the sender. Submit this notice in QUINTUPLICATE. One copy will be returned following approval. See additional instructions in Rules and Regulations of the Commission. If State Land submit 6 Copies Attach Form G- 128 in triplicate to first 3 copies of form G-101

Farmington, New Mexico

(Place)

November 20, 1959

(Date)

OIL CONSERVATION COMMISSION  
SANTA FE, NEW MEXICO

Gentlemen:

You are hereby notified that it is our intention to commence the Drilling of a well to be known as

Pan American Petroleum Corporation

(Company or Operator)

Lobato Gas Unit "B"

(Lease)

Well No. 1, in E The well is

(Unit)

located 1460 feet from the North line and 990 feet from the West

West

Line of Section 2, T. 29N, R. 9W, NMPM.

(GIVE LOCATION FROM SECTION LINE) Blanco Pictured Cliffs Pool, San Juan County

D	C	B	A
E	F	G	H
L	K	J	I
M	N	O	P

Section 2

If State Land the Oil and Gas Lease is No. ---  
If patented land the owner is Pan American Petroleum Corp (Drill Site Tract)

Address Box 487, Farmington, New Mexico

We propose to drill well with drilling equipment as follows: Rotary Tools to Total Depth

The status of plugging bond is.

Drilling Contractor Brannon & Murray Drilling Company

Box 672

Coleman, Texas

We intend to complete this well in the Pictured Cliffs formation at an approximate depth of 2400 feet.

CASING PROGRAM

We propose to use the following strings of Casing and to cement them as indicated:

Size of Hole	Size of Casing	Weight per Foot	New or Second Hand	Depth	Sacks Cement
12-1/4"	8-5/8"	22.7	New	200	160 - circulate
7-7/8"	4-1/2"	9.5	New	2400	650 - circulate

If changes in the above plans become advisable we will notify you immediately.

ADDITIONAL INFORMATION (If recompletion give full details of proposed plan of work.) We propose to drill the above well with Rotary Tools to an approximate total depth of 2400' to complete in the Pictured Cliffs formation. Stimulation will be indicated on reaching total depth. Copies of location plat are attached. Logs will be furnished upon completion of well.

Approved 11-23, 1959  
Except as follows:

Sincerely yours,

Pan American Petroleum Corporation

(Company or Operator)

By ORIGINAL SIGNED BY

R. M. Bauer, Jr.

Position Area Engineer

Send Communications regarding well to

Name Pan American Petroleum Corporation

Address Box 487, Farmington, New Mexico

OIL CONSERVATION COMMISSION

By

NEW MEXICO OIL CONSERVATION COMMISSION

Well Location and Acreage Dedication Plat

Section A.

Date SEPTEMBER 25, 1959

Operator PAN AMERICAN PETROLEUM CORPORATION Lease LOBATO GAS UNIT "B"  
Well No. 1 Unit Letter E Section 2 Township 29 NORTH Range 9 WEST NMPM  
Located 1460 Feet From NORTH Line, 990 Feet From WEST Line  
County SAN JUAN G. L. Elevation \* Dedicated Acreage 163.40 Acres  
Name of Producing Formation PICTURED CLIFFS Pool BLANCO PICTURED CLIFFS

1. Is the Operator the only owner\* in the dedicated acreage outlined on the plat below?  
Yes \_\_\_\_\_ No X **\*To be reported later**
2. If the answer to question one is "no," have the interests of all the owners been consolidated by communitization agreement or otherwise? Yes X No \_\_\_\_\_. If answer is "yes,"  
Type of Consolidation Communitization
3. If the answer to question two is "no," list all the owners and their respective interests below:

Owner

Land Description



Section. B

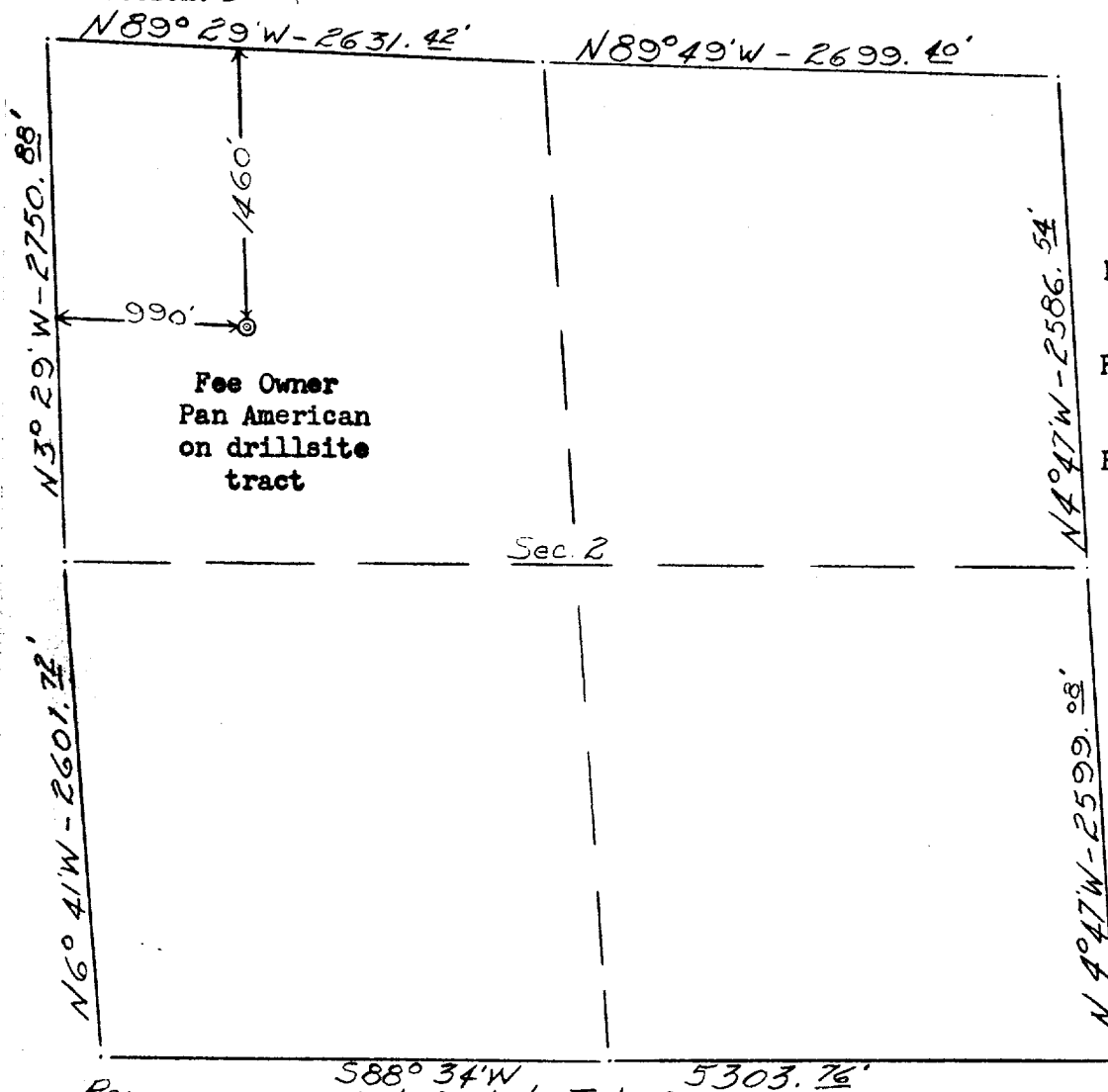

This is to certify that the information in Section A above is true and complete to the best of my knowledge and belief.

PAN AMERICAN PETROLEUM CORP.

(Operator)

R. M. BAUER, JR. *RM Bauer, Jr.*

(Representative)

BOX 487, FARMINGTON, NEW MEXICO

Address

This is to certify that the well location shown on the plat in Section B is plotted from field notes of actual surveys made by me or under my supervision and that the same is true to the best of my knowledge and belief.

Date Surveyed Aug. 17, 1959

*Ernest V. Echohawk*  
Ernest V. Echohawk  
Registered Land Surveyor.

Certificate No. 1545

<b>OIL CONSERVATION COMMISSION</b>		
<b>AZTEC DISTRICT OFFICE</b>		
No. Copies Received <u>5</u>		
<b>DISTRIBUTION</b>		
	NO. FURNISHED	
Assistant	1	
Chief		
Executive Office		
State Land Office		
U. S. G. S.	2	
Transporter		
File	1	✓