

For 1b
(1962)

(SUBMIT IN TRIPLICATE)

Indian Agency

Contract No. 1-149-Ind-7890

UNITED STATES
DEPARTMENT OF THE INTERIOR
GEOLOGICAL SURVEY

Allottee

Lease No.

SUNDRY NOTICES AND REPORTS ON WELLS

NOTICE OF INTENTION TO DRILL	<input checked="" type="checkbox"/>	SUBSEQUENT REPORT OF WATER SHUT-OFF	
NOTICE OF INTENTION TO CHANGE PLANS		SUBSEQUENT REPORT OF SHOOTING OR ACIDIZING	
NOTICE OF INTENTION TO TEST WATER SHUT-OFF		SUBSEQUENT REPORT OF ALTERING CASING	
NOTICE OF INTENTION TO REDRILL OR REPAIR WELL		SUBSEQUENT REPORT OF REDRILLING OR REPAIR	
NOTICE OF INTENTION TO SHOOT OR ACIDIZE		SUBSEQUENT REPORT OF ABANDONMENT	
NOTICE OF INTENTION TO PULL OR ALTER CASING		SUPPLEMENTARY WELL HISTORY	
NOTICE OF INTENTION TO ABANDON WELL			

Lease No. 124326
Astec-Navajo A

(INDICATE ABOVE BY CHECK MARK NATURE OF REPORT, NOTICE, OR OTHER DATA)

November 28, 1961

Well No. 6 is located 1900 ft. from ~~the~~ line and 1900 ft. from ~~the~~ line of sec. 25
 SW 1/4 NE 1/4 Sec. 25 T-38-N R-18-W NMPH
 (1/4 Sec. and Sec. No.) (Twp.) (Range) (Meridian)
 Undesignated-Gallup San Juan New Mexico
 (Field) (County or Subdivision) (State or Territory)

The elevation of the derrick floor above sea level is 5462 ft.

DETAILS OF WORK

(State names of and expected depths to objective sands; show sizes, weights, and lengths of proposed casings; indicate mudding jobs, cementing points, and all other important proposed work)

FORMATIONS EXPECTED:
Top of Gallup 1055'
Total Depth 1180'

PIPE CASING
7-5/8 15.28# New
3-1/2 5.75# New

CASING PROGRAM
Set at 100' Cement 50 sz
1055' 100 sz

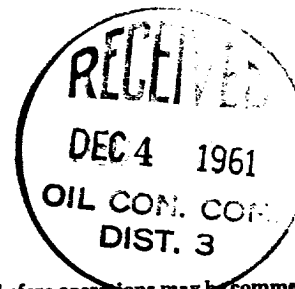

I understand that this plan of work must receive approval in writing by the Geological Survey before operations may be commenced.

Company TEXACO Inc.

Address P. O. Box 3109

Midland, Texas

By J. J. Volten
Title Division Civil Engineer

NEW MEXICO OIL CONSERVATION COMMISSION
WELL LOCATION AND ACREAGE DEDICATION PLAT

FORM C-123
 Revised 5/1/57

SEE INSTRUCTIONS FOR COMPLETING THIS FORM ON THE REVERSE SIDE

Operator TEXACO Inc.			Lease Aztec-Navajo "A"		Well No. 6
Unit Letter G	Section 25	Township 32 North	Range 12 West	County San Juan	
Actual Footage Location of well: 1960' feet from the North line and 1980' East of the 1960' line.					
Ground Level Elev. 5451'	Producing Formation Gallup	Pool Undesignated Gallup	Section, Township, Range, County 10 Acres		

1. Is the Operator the only owner in the dedicated acreage outlined on the plat below? YES X NO ____ ("Owner" means the person who has the right to drill into and to produce from any pool and to appropriate the production either for himself or for himself and another. (65-3-29 (e) NMSA 1935 Comp.)
2. If the answer to question one is "no," have the interests of all the owners been consolidated by communitization agreement or otherwise? YES ____ NO ____ . If answer is "yes," Type of Consolidation _____
3. If the answer to question two is "no," list all the owners and their respective interests below:

Owner	Land Description

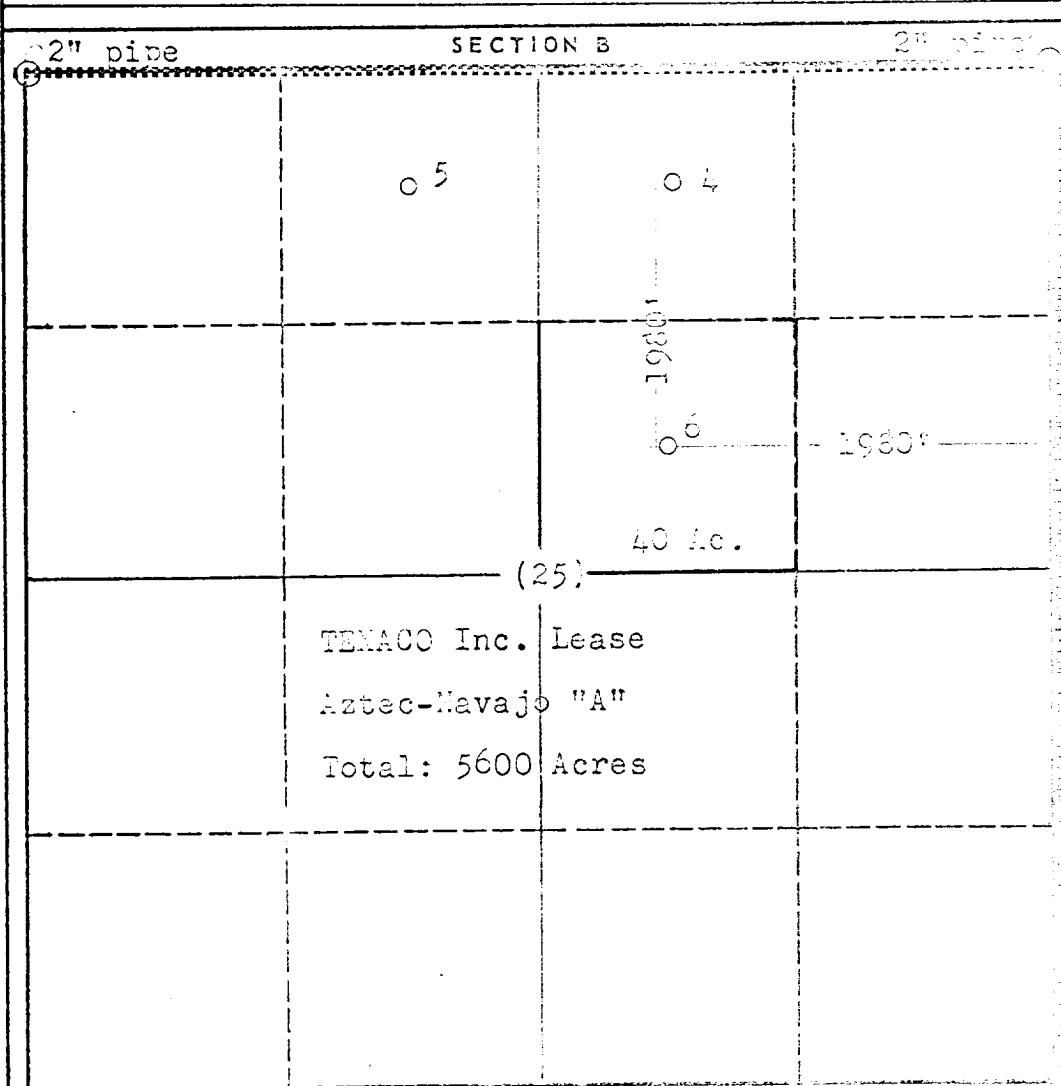
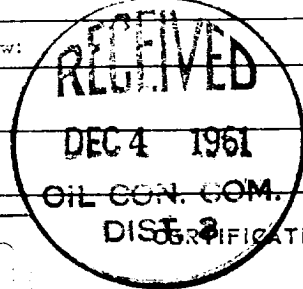

I hereby certify that the information in SECTION A above is true and complete to the best of my knowledge and belief.

Name J. J. Velten
 Position Division Civil Engineer
 Company TEXACO Inc.
 Date 11/27/61

I hereby certify that the well location shown on the plat in SECTION B was plotted from field notes of actual surveys made by me or under my supervision, and that the same is true and correct to the best of my knowledge and belief.

Date Surveyed 11/27/61
 Registered Professional Engineer and/or Land Surveyor J. J. Velten

Certificate No. **8174**

12-4-61

F. Loc. 1980/N; 1980/E Elev. 5462 DF Spd. Comp. TD. PB

Casing S. @ W. Sx. Int. @ W. Sx. Pr. @ W. Sx. T. @
Csg. Perf. Prod. Stim.T
R
A
N
S

I.P. BO/D MCF/D After Hrs. SICP PSI After Days GOR Grav. 1st Del.

TOPS	NITD	X	Well Log	TEST DATA						
				Schd.	PC	Q	PW	PD	D	Ref. No.
Kirtland	C-102		Plat							
Fruitland	C-103		Electric Log							
Pictured Cliffs	C-104		C-110							
Cliff House			C-122							
Manefee	Ditr		Dfa							
Point Lookout	Datr		Dac							
Mancos	Remarks <i>Abandoned Loc.</i>									
Gallup										
Sanostee										
Greenhorn										
Dakota										
Morrison										
Entrada										

40

Jan. | Feb. | Mar. | Apr. | May | June | July | Aug. | Sept. | Oct. | Nov. | Dec. |

No.



(SUBMIT IN TRIPLICATE)

Indian Agency **Navajo**

UNITED STATES
DEPARTMENT OF THE INTERIOR
GEOLOGICAL SURVEY

Allettee **I-149-IND-7850**

Lease No. _____

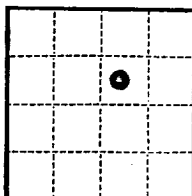

SUNDRY NOTICES AND REPORTS ON WELLS

NOTICE OF INTENTION TO DRILL	<input checked="" type="checkbox"/>	SUBSEQUENT REPORT OF WATER SHUT-OFF	
NOTICE OF INTENTION TO CHANGE PLANS		SUBSEQUENT REPORT OF SHOOTING OR ACIDIZING	
NOTICE OF INTENTION TO TEST WATER SHUT-OFF		SUBSEQUENT REPORT OF ALTERING CASING	
NOTICE OF INTENTION TO REDRILL OR REPAIR WELL		SUBSEQUENT REPORT OF REDRILLING OR REPAIR	
NOTICE OF INTENTION TO SHOOT OR ACIDIZE		SUBSEQUENT REPORT OF ABANDONMENT	
NOTICE OF INTENTION TO PULL OR ALTER CASING		SUPPLEMENTARY WELL HISTORY	
NOTICE OF INTENTION TO ABANDON WELL			

(INDICATE ABOVE BY CHECK MARK NATURE OF REPORT, NOTICE, OR OTHER DATA)

January 12, 1963

Astec-Navajo "A"
Well No. **6** is located **1980** ft. from **N** line and **1980** ft. from **E** line of sec. **25**
NE 1/4 of Sec. 25 **32-N** **18-W** **NMPM**
(1/4 Sec. and Sec. No.) (Twp.) (Range) (Meridian)
Undesignated Gallup **San Juan** **New Mexico**
(Field) (County or Subdivision) (State or Territory)

The elevation of the derrick floor above sea level is **5462** ft.

DETAILS OF WORK

(State names of and expected depths to objective sands; show sizes, weights, and lengths of proposed casings; indicate mudlogging jobs, cementing points, and all other important proposed work)

This well will not be drilled and it is requested that "Notice of Intention to Drill", approved 12-1-61, be cancelled.



I understand that this plan of work must receive approval in writing by the Geological Survey before operations may be commenced.

Company **TEXACO Inc.**
Address **Box 810**
Farmington, N.M.
By **[Signature]**
Title **District Superintendent**