

RECEIVED

By JKeyes at 2:10 pm, Oct 26, 2015

Closure Report

APPROVED

By JKeyes at 2:10 pm, Oct 26, 2015

Site Description

Site Name:	East Eumont Satellite #3 Battery
Company:	Oxy Permian Ltd.
Legal Description:	U/L L, Section 10, T19S, R37E
County:	Lea County, NM
GPS Coordinates:	N 32.67388° W 103.24570°

Release Data

Date of Release:	03/22/2015
Type of Release:	Oil
Source of Release:	Bullet hole in 4" poly production line
Volume of Release:	9 bbls
Volume Recovered:	0 bbls

Remediation Specifications

Remediation Parameters:	Excavate the entire spill area to a depth of 2.5 feet. Obtain a confirmation sample. Backfill the site with clean soil.	
Remediation Activities:	02/23/2015 to 03/03/2015	
Plan Sent to OCD:	07/27/2015	Email from Cliff Brunson to Kellie Jones
OCD Approval of Plan:	07/28/2015	Email from Kellie Jones to Cliff Brunson
Plan Sent to BLM:	n/a	n/a
BLM Approval of Plan:	n/a	n/a

Supporting Documentation

Initial C-141	Signed 03/31/2015
Final C-141	Signed 10/07/2015
Site Diagram	April 2015
Groundwater Plot	50'
TOPO Maps	April 2015
Lab Summary	04/30/2015-05/01/2015 and 09/23/2015
Lab Analysis	04/30/2015-05/01/2015 and 09/23/2015
Correspondence	Request and approval of remediation plan via email

Request for Closure

Based on the completion of the remediation plan as agreed upon, BBC International requests closure approval from NMOCD.

Cliff Brunson, President of BBC International Inc.

10/23/2015

District I
1625 N. French Dr., Hobbs, NM 88240
District II
1301 W. Grand Avenue, Artesia, NM 88210
District III
1000 Rio Brazos Road, Aztec, NM 87410
District IV
1220 S. St. Francis Dr., Santa Fe, NM 87505

State of New Mexico
Energy Minerals and Natural Resources
Oil Conservation Division
1220 South St. Francis Dr.
Santa Fe, NM 87505

Form C-141
Revised October 10, 2003

Submit 2 Copies to appropriate
District Office in accordance
with Rule 116 on back
side of form

Release Notification and Corrective Action

OPERATOR

☒ Initial Report ☐ Final Report

Name of Company	Oxy Permian Ltd.	Contact	Christopher Jones
Address	1502 W. Commerce Dr., Carlsbad, NM	Telephone No.	(575) 628-4121
Facility Name	East Eumont Satellite #3 Battery	Facility Type	Battery
Surface Owner	State/Oxy	Mineral Owner	
		API No.	30-025-05592

LOCATION OF RELEASE

Unit Letter	Section	Township	Range	Feet from the	North/South Line	Feet from the	East/West Line	County
L	10	19S	37E					Lea

Latitude N 32.67388° Longitude W 103.24570°

NATURE OF RELEASE

Type of Release	Oil	Volume of Release	9 bbls	Volume Recovered	0 bbls
Source of Release	Bullet hole in 4" poly production line	Date and Hour of Occurrence	03/22/2015	Date and Hour of Discovery	
Was Immediate Notice Given?	<input checked="" type="checkbox"/> Yes <input type="checkbox"/> No <input type="checkbox"/> Not Required	If YES, To Whom?	Tomas Oberding- NMOCD		
By Whom?	Kathy Purvis, BBC International	Date and Hour	03/23/2015 @ 11:18 am		
Was a Watercourse Reached?	<input type="checkbox"/> Yes <input checked="" type="checkbox"/> No	If YES, Volume Impacting the Watercourse.			
If a Watercourse was Impacted, Describe Fully.*					
Describe Cause of Problem and Remedial Action Taken.*					
A bullet hole in a 4" poly production line caused 9 bbls of oil to leak onto the ground. No fluids were recovered and the line was repaired/replaced.					
Describe Area Affected and Cleanup Action Taken.*					
The affected area is approximately 40' x 100' off location in the pasture. Remediation will be completed in accordance with a remediation plan approved by NMOCD.					
I hereby certify that the information given above is true and complete to the best of my knowledge and understand that pursuant to NMOCD rules and regulations all operators are required to report and/or file certain release notifications and perform corrective actions for releases which may endanger public health or the environment. The acceptance of a C-141 report by the NMOCD marked as "Final Report" does not relieve the operator of liability should their operations have failed to adequately investigate and remediate contamination that pose a threat to ground water, surface water, human health or the environment. In addition, NMOCD acceptance of a C-141 report does not relieve the operator of responsibility for compliance with any other federal, state, or local laws and/or regulations.					
Signature: Chris Jones <small>Digitally signed by Chris Jones DN: cn=Chris Jones, o, ou, email=cjones888@yahoo.com, c=US Date: 2015.03.31 20:53:42 -05'00'</small>		OIL CONSERVATION DIVISION			
Printed Name: Christopher Jones		Approved by District Supervisor:			
Title: HES Specialist		Approval Date:		Expiration Date:	
E-mail Address: Christopher.jones@oxy.com		Conditions of Approval:		Attached <input type="checkbox"/>	
Date: 3/31/15		Phone: (575) 628-4121			

* Attach Additional Sheets If Necessary

District I
1625 N. French Dr., Hobbs, NM 88240
District II
811 S. First St., Artesia, NM 88210
District III
1000 Rio Brazos Road, Aztec, NM 87410
District IV
1220 S. St. Francis Dr., Santa Fe, NM 87505

State of New Mexico
Energy Minerals and Natural Resources

Oil Conservation Division
1220 South St. Francis Dr.
Santa Fe, NM 87505

Form C-141
Revised August 8, 2011

Submit 1 Copy to appropriate District Office in
accordance with 19.15.29 NMAC.

Release Notification and Corrective Action

OPERATOR

☐ Initial Report ☒ Final Report

Name of Company	Oxy Permian Ltd.	Contact	Dusty Wilson
Address	6 Desta Drive, Midland, TX 79705	Telephone No.	(432) 685-5771
Facility Name	East Eumont Satellite #3 Battery	Facility Type	Battery
Surface Owner	State/Oxy	Mineral Owner	
		API No.	30-025-05592

LOCATION OF RELEASE

Unit Letter	Section	Township	Range	Feet from the	North/South Line	Feet from the	East/West Line	County
L	10	19S	37E					Lea County, NM

Latitude N 32.67388° Longitude W 103.24570°

NATURE OF RELEASE

Type of Release	Oil	Volume of Release	9 bbls	Volume Recovered	0 bbls
Source of Release	Bullet hole in 4" poly production line	Date and Hour of Occurrence	03/22/2015	Date and Hour of Discovery	
Was Immediate Notice Given?	<input checked="" type="checkbox"/> Yes <input type="checkbox"/> No <input type="checkbox"/> Not Required	If YES, To Whom?	Tomas Oberding- NMOCD		
By Whom?	Kathy Purvis, BBC International	Date and Hour	03/23/2015 @ 11:18 am		
Was a Watercourse Reached?	<input type="checkbox"/> Yes <input checked="" type="checkbox"/> No	If YES, Volume Impacting the Watercourse.			

If a Watercourse was Impacted, Describe Fully.*

Describe Cause of Problem and Remedial Action Taken.*

A bullet hole in a 4" poly production line caused 9 bbls of oil to leak onto the ground. No fluids were recovered and the line was repaired/replaced.

Describe Area Affected and Cleanup Action Taken.*

The affected area is approximately 40' x 100' off location in the pasture. Remediation was completed in accordance with the remediation plan approved by Kellie Jones of NMOCD via email on 07/28/2015.

I hereby certify that the information given above is true and complete to the best of my knowledge and understand that pursuant to NMOCD rules and regulations all operators are required to report and/or file certain release notifications and perform corrective actions for releases which may endanger public health or the environment. The acceptance of a C-141 report by the NMOCD marked as "Final Report" does not relieve the operator of liability should their operations have failed to adequately investigate and remediate contamination that pose a threat to ground water, surface water, human health or the environment. In addition, NMOCD acceptance of a C-141 report does not relieve the operator of responsibility for compliance with any other federal, state, or local laws and/or regulations.

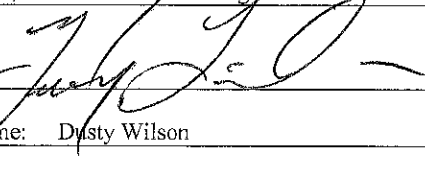
Signature: 	<u>OIL CONSERVATION DIVISION</u>		
Printed Name: Dusty Wilson	Approved by Environmental Specialist:		
Title: Environmental Advisor	Approval Date:	Expiration Date:	
E-mail Address: Dusty_Wilson@oxy.com	Conditions of Approval:		Attached <input type="checkbox"/>
Date: 10/7/15	Phone: (432) 685-5771		

* Attach Additional Sheets If Necessary



Oxy
East Eumont Satellite #3 Battery

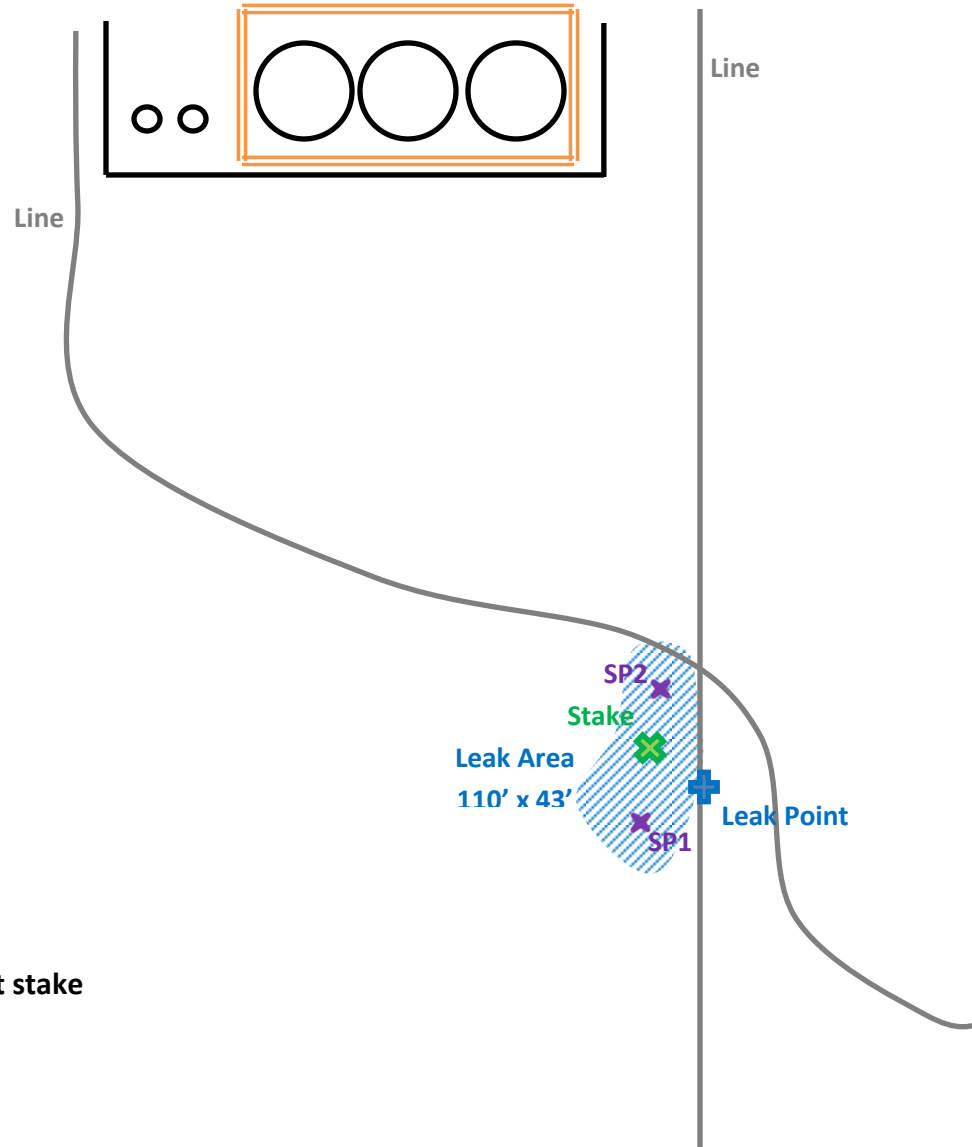

U/L L, Section 10, T19S, R37E
Lea County, NM
N 32.67388° W 103.24570° at stake
API# 30-025-05592

BBC International, Inc.

Oxy
East Eumont Satellite #3 Battery

Date: 04/02/2015

DRWG by: K. Purvis

NOT TO SCALE

File: Oxy 2015

Oxy East Eumont Satellite #3 Battery

County	Unit Letter	Section	Township	Range
Lea	L	10	19S	37E

Trend Map <50'

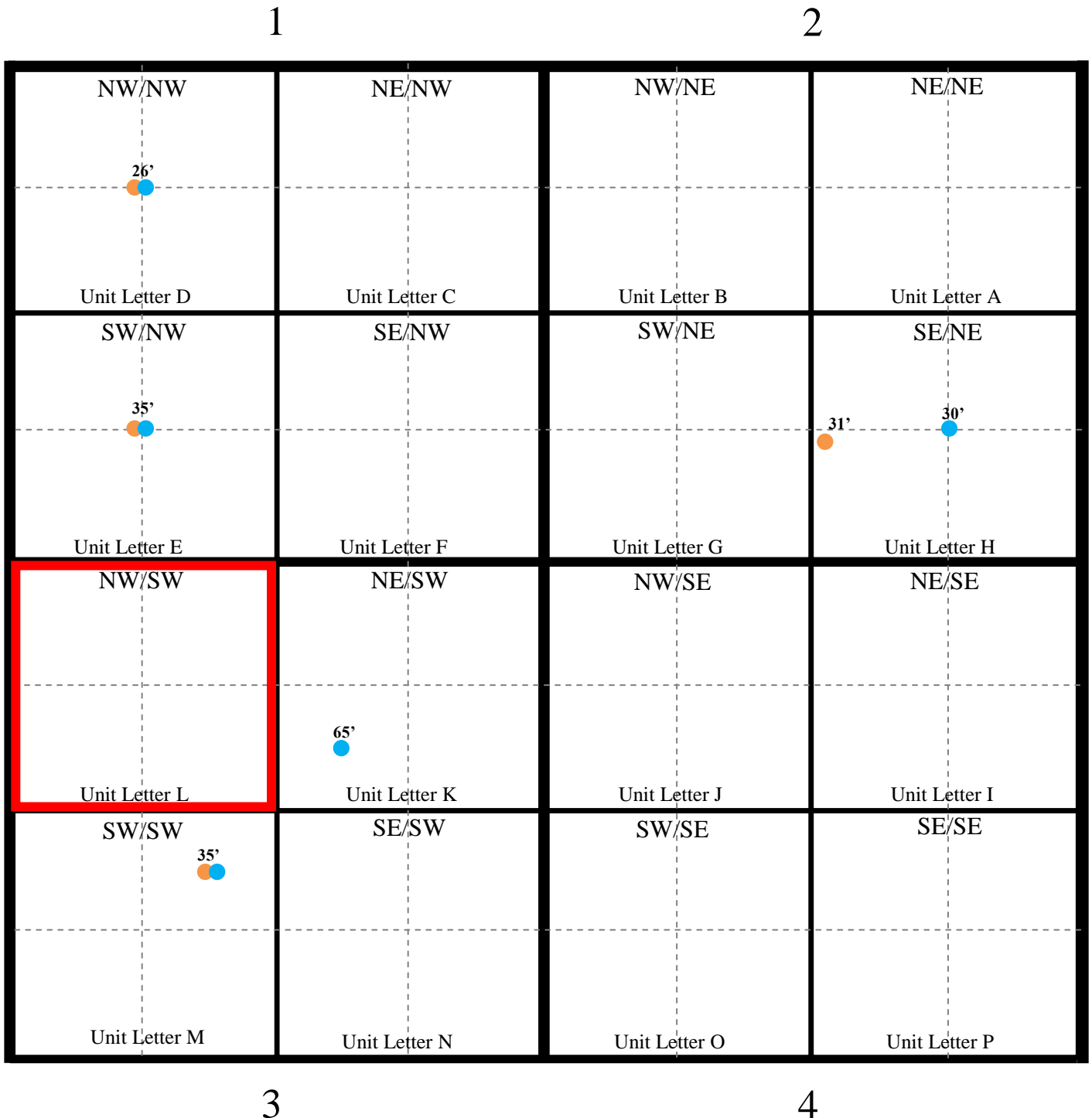

Oxy

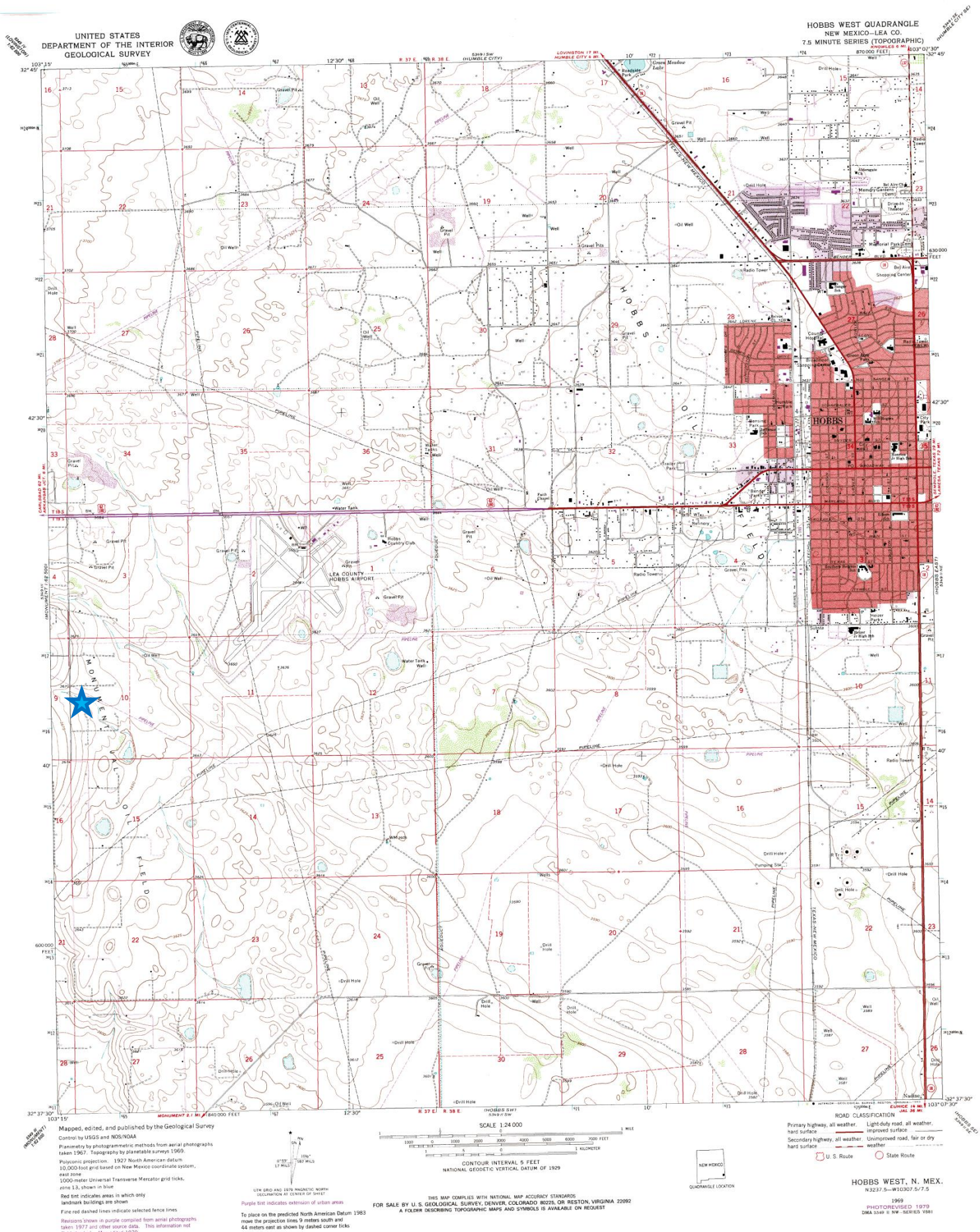

Oxy

East Eumont Satellite #3 Battery

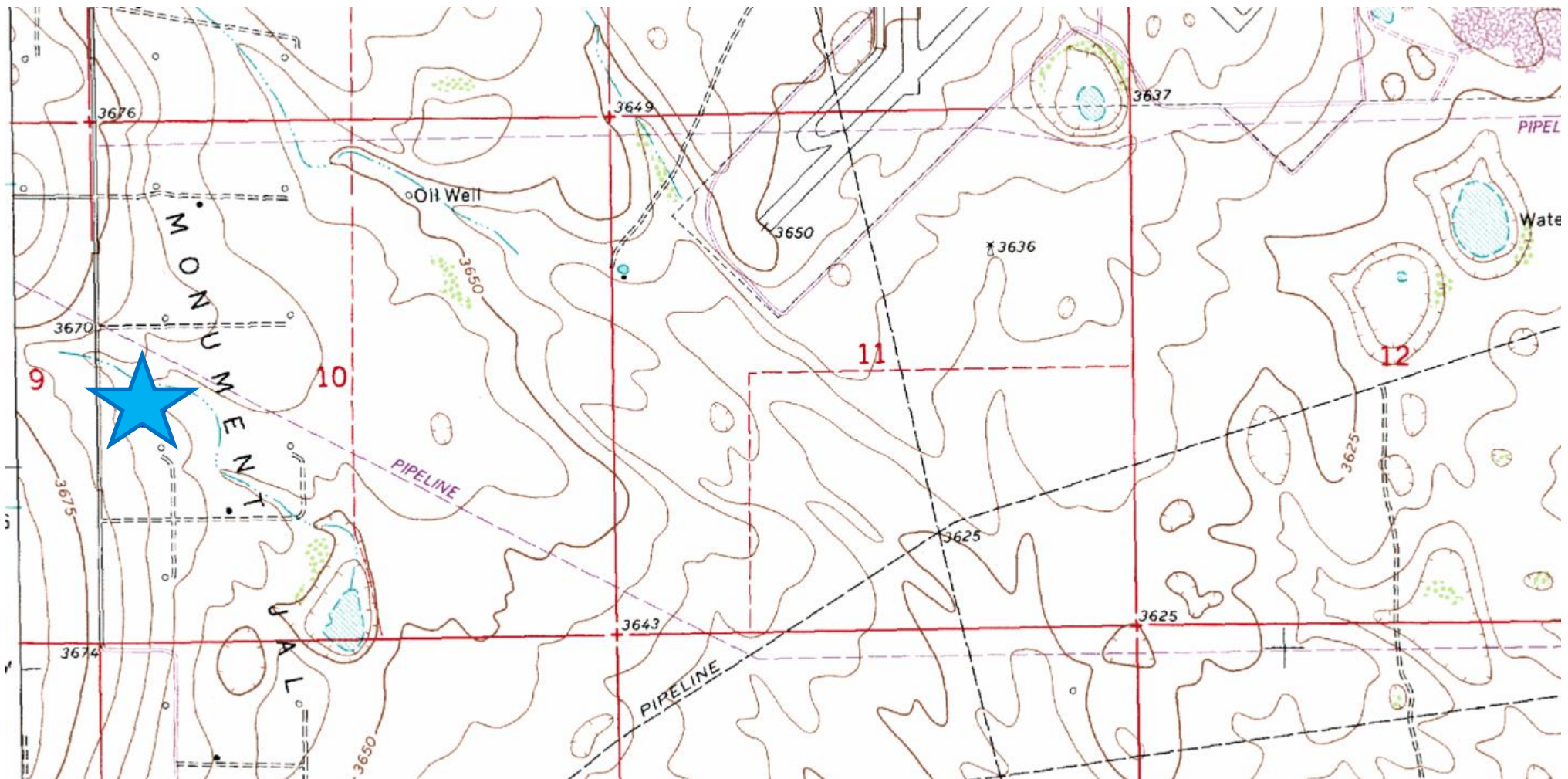

**Laboratory Analytical Results Summary
East Eumont Satellite #3 Battery**

		Sample	SP1 @ Surface	SP1 @ 1'	SP1 @ 2'	SP1 @ 2.5'
Analyte	Method	Date	4/30/15	4/30/15	4/30/15	5/1/15
			mg/Kg	mg/Kg	mg/Kg	mg/Kg
Benzene	BTEX 8021B		<0.200	<1.00	<0.500	<0.050
Toluene	BTEX 8021B		<0.200	<1.00	1.32	<0.050
Ethylbenzene	BTEX 8021B		<0.200	<1.00	1.36	<0.050
Total Xylenes	BTEX 8021B		<0.600	5.24	8.61	<0.150
Total BTEX	BTEX 8021B		<1.20	<6.00	11.3	<0.300
Chloride	SM4500Cl-B		2560	176	128	<16.0
GRO	TPH 8015M		345	1870	619	<10.0
DRO	TPH 8015M		66400	28600	7280	<10.0

		Sample	SP2 @ Surface	SP2 @ 1'	SP2 @ 2'	SP2 @ 2.5'
Analyte	Method	Date	4/30/15	4/30/15	4/30/15	5/1/15
			mg/Kg	mg/Kg	mg/Kg	mg/Kg
Benzene	BTEX 8021B		<0.200	<2.00	<0.500	<0.050
Toluene	BTEX 8021B		<0.200	2.74	0.55	<0.050
Ethylbenzene	BTEX 8021B		<0.200	2.37	<0.500	<0.050
Total Xylenes	BTEX 8021B		<0.600	15.7	5.76	<0.150
Total BTEX	BTEX 8021B		<1.20	20.8	6.31	<0.300
Chloride	SM4500Cl-B		3560	176	176	<16.0
GRO	TPH 8015M		395	2630	569	<10.0
DRO	TPH 8015M		64600	32900	13500	<10.0

Laboratory Analytical Results Summary
East Eumont Satellite #3

		Sample	Bottom Sample 1
Analyte	Method	Date	9/23/15
			mg/Kg
Benzene	BTEX 8021B		<0.050
Toluene	BTEX 8021B		<0.050
Ethylbenzene	BTEX 8021B		<0.050
Total Xylenes	BTEX 8021B		<0.150
Total BTEX	BTEX 8021B		<0.300
GRO	TPH 8015M		<10.0
DRO	TPH 8015M		<10.0

May 07, 2015

Cliff Brunson

BBC International, Inc.

P.O. Box 805

Hobbs, NM 88241

RE: E. EUMONT SATELLITE #3

Enclosed are the results of analyses for samples received by the laboratory on 05/04/15 8:15.

Cardinal Laboratories is accredited through Texas NELAP under certificate number T104704398-13-5. Accreditation applies to drinking water, non-potable water and solid and chemical materials. All accredited analytes are denoted by an asterisk (*). For a complete list of accredited analytes and matrices visit the TCEQ website at www.tceq.texas.gov/field/qa/lab_accred_certif.html.

Cardinal Laboratories is accredited through the State of Colorado Department of Public Health and Environment for:

Method EPA 552.2	Haloacetic Acids (HAA-5)
Method EPA 524.2	Total Trihalomethanes (TTHM)
Method EPA 524.4	Regulated VOCs (V1, V2, V3)

Accreditation applies to public drinking water matrices.

This report meets NELAP requirements and is made up of a cover page, analytical results, and a copy of the original chain-of-custody. If you have any questions concerning this report, please feel free to contact me.

Sincerely,



Celey D. Keene

Lab Director/Quality Manager

Analytical Results For:

BBC International, Inc.
Cliff Brunson
P.O. Box 805
Hobbs NM, 88241
Fax To: (575) 397-0397

Received:	05/04/2015	Sampling Date:	04/30/2015
Reported:	05/07/2015	Sampling Type:	Soil
Project Name:	E. EUMONT SATELLITE #3	Sampling Condition:	Cool & Intact
Project Number:	NONE GIVEN	Sample Received By:	Jodi Henson
Project Location:	HOBBS, NM		

Sample ID: SP 1 @ SURFACE (H501151-01)

BTX 8021B		mg/kg		Analyzed By: CK					
Analyte	Result	Reporting Limit	Analyzed	Method Blank	BS	% Recovery	True Value QC	RPD	Qualifier
Benzene*	<0.200	0.200	05/06/2015	ND	1.97	98.7	2.00	1.90	
Toluene*	<0.200	0.200	05/06/2015	ND	1.78	88.8	2.00	1.93	
Ethylbenzene*	<0.200	0.200	05/06/2015	ND	1.70	85.2	2.00	2.66	
Total Xylenes*	<0.600	0.600	05/06/2015	ND	5.62	93.7	6.00	2.85	
Total BTX	<1.20	1.20	05/06/2015	ND					

Surrogate: 4-Bromofluorobenzene (PID) 118 % 61-154

Chloride, SM4500Cl-B		mg/kg		Analyzed By: AP					
Analyte	Result	Reporting Limit	Analyzed	Method Blank	BS	% Recovery	True Value QC	RPD	Qualifier
Chloride	2560	16.0	05/06/2015	ND	461	115	400	6.49	

TPH 8015M		mg/kg		Analyzed By: CK						S-06
Analyte	Result	Reporting Limit	Analyzed	Method Blank	BS	% Recovery	True Value QC	RPD	Qualifier	
GRO C6-C10	345	200	05/05/2015	ND	203	101	200	0.827		
DRO >C10-C28	66400	200	05/05/2015	ND	210	105	200	1.22		

Surrogate: 1-Chlorooctane 151 % 47.2-157

Surrogate: 1-Chlorooctadecane 1650 % 52.1-176

Cardinal Laboratories

*=Accredited Analyte

PLEASE NOTE: Liability and Damages. Cardinal's liability and client's exclusive remedy for any claim arising, whether based in contract or tort, shall be limited to the amount paid by client for analyses. All claims, including those for negligence and any other cause whatsoever shall be deemed waived unless made in writing and received by Cardinal within thirty (30) days after completion of the applicable service. In no event shall Cardinal be liable for incidental or consequential damages, including, without limitation, business interruptions, loss of use, or loss of profits incurred by client, its subsidiaries, affiliates or successors arising out of or related to the performance of the services hereunder by Cardinal, regardless of whether such claim is based upon any of the above stated reasons or otherwise. Results relate only to the samples identified above. This report shall not be reproduced except in full with written approval of Cardinal Laboratories.



Celey D. Keene, Lab Director/Quality Manager

Analytical Results For:

BBC International, Inc.
Cliff Brunson
P.O. Box 805
Hobbs NM, 88241
Fax To: (575) 397-0397

Received:	05/04/2015	Sampling Date:	04/30/2015
Reported:	05/07/2015	Sampling Type:	Soil
Project Name:	E. EUMONT SATELLITE #3	Sampling Condition:	Cool & Intact
Project Number:	NONE GIVEN	Sample Received By:	Jodi Henson
Project Location:	HOBBS, NM		

Sample ID: SP 1 @ 1' (H501151-02)

BTX 8021B		mg/kg		Analyzed By: CK					
Analyte	Result	Reporting Limit	Analyzed	Method Blank	BS	% Recovery	True Value QC	RPD	Qualifier
Benzene*	<1.00	1.00	05/06/2015	ND	1.97	98.7	2.00	1.90	
Toluene*	<1.00	1.00	05/06/2015	ND	1.78	88.8	2.00	1.93	
Ethylbenzene*	<1.00	1.00	05/06/2015	ND	1.70	85.2	2.00	2.66	
Total Xylenes*	5.24	3.00	05/06/2015	ND	5.62	93.7	6.00	2.85	
Total BTX	<6.00	6.00	05/06/2015	ND					

Surrogate: 4-Bromofluorobenzene (PID) 115 % 61-154

Chloride, SM4500CI-B		mg/kg		Analyzed By: AP					
Analyte	Result	Reporting Limit	Analyzed	Method Blank	BS	% Recovery	True Value QC	RPD	Qualifier
Chloride	176	16.0	05/06/2015	ND	461	115	400	6.49	

TPH 8015M		mg/kg		Analyzed By: CK				S-06	
Analyte	Result	Reporting Limit	Analyzed	Method Blank	BS	% Recovery	True Value QC	RPD	Qualifier
GRO C6-C10	1870	200	05/05/2015	ND	203	101	200	0.827	
DRO >C10-C28	28600	200	05/05/2015	ND	210	105	200	1.22	

Surrogate: 1-Chlorooctane 189 % 47.2-157

Surrogate: 1-Chlorooctadecane 529 % 52.1-176

Cardinal Laboratories

*=Accredited Analyte

PLEASE NOTE: Liability and Damages. Cardinal's liability and client's exclusive remedy for any claim arising, whether based in contract or tort, shall be limited to the amount paid by client for analyses. All claims, including those for negligence and any other cause whatsoever shall be deemed waived unless made in writing and received by Cardinal within thirty (30) days after completion of the applicable service. In no event shall Cardinal be liable for incidental or consequential damages, including, without limitation, business interruptions, loss of use, or loss of profits incurred by client, its subsidiaries, affiliates or successors arising out of or related to the performance of the services hereunder by Cardinal, regardless of whether such claim is based upon any of the above stated reasons or otherwise. Results relate only to the samples identified above. This report shall not be reproduced except in full with written approval of Cardinal Laboratories.



Celey D. Keene, Lab Director/Quality Manager

Analytical Results For:

BBC International, Inc.
Cliff Brunson
P.O. Box 805
Hobbs NM, 88241
Fax To: (575) 397-0397

Received:	05/04/2015	Sampling Date:	04/30/2015
Reported:	05/07/2015	Sampling Type:	Soil
Project Name:	E. EUMONT SATELLITE #3	Sampling Condition:	Cool & Intact
Project Number:	NONE GIVEN	Sample Received By:	Jodi Henson
Project Location:	HOBBS, NM		

Sample ID: SP 1 @ 2' (H501151-03)

BTX 8021B		mg/kg		Analyzed By: CK					
Analyte	Result	Reporting Limit	Analyzed	Method Blank	BS	% Recovery	True Value QC	RPD	Qualifier
Benzene*	<0.500	0.500	05/06/2015	ND	1.97	98.7	2.00	1.90	
Toluene*	1.32	0.500	05/06/2015	ND	1.78	88.8	2.00	1.93	
Ethylbenzene*	1.36	0.500	05/06/2015	ND	1.70	85.2	2.00	2.66	
Total Xylenes*	8.61	1.50	05/06/2015	ND	5.62	93.7	6.00	2.85	
Total BTX	11.3	3.00	05/06/2015	ND					

Surrogate: 4-Bromofluorobenzene (PID) 125 % 61-154

Chloride, SM4500CI-B		mg/kg		Analyzed By: AP					
Analyte	Result	Reporting Limit	Analyzed	Method Blank	BS	% Recovery	True Value QC	RPD	Qualifier
Chloride	128	16.0	05/06/2015	ND	461	115	400	6.49	

TPH 8015M		mg/kg		Analyzed By: CK					
Analyte	Result	Reporting Limit	Analyzed	Method Blank	BS	% Recovery	True Value QC	RPD	Qualifier
GRO C6-C10	619	100	05/05/2015	ND	203	101	200	0.827	
DRO >C10-C28	7280	100	05/05/2015	ND	210	105	200	1.22	

Surrogate: 1-Chlorooctane 154 % 47.2-157

Surrogate: 1-Chlorooctadecane 159 % 52.1-176

Cardinal Laboratories

*=Accredited Analyte

PLEASE NOTE: Liability and Damages. Cardinal's liability and client's exclusive remedy for any claim arising, whether based in contract or tort, shall be limited to the amount paid by client for analyses. All claims, including those for negligence and any other cause whatsoever shall be deemed waived unless made in writing and received by Cardinal within thirty (30) days after completion of the applicable service. In no event shall Cardinal be liable for incidental or consequential damages, including, without limitation, business interruptions, loss of use, or loss of profits incurred by client, its subsidiaries, affiliates or successors arising out of or related to the performance of the services hereunder by Cardinal, regardless of whether such claim is based upon any of the above stated reasons or otherwise. Results relate only to the samples identified above. This report shall not be reproduced except in full with written approval of Cardinal Laboratories.



Celey D. Keene, Lab Director/Quality Manager

Analytical Results For:

BBC International, Inc.
Cliff Brunson
P.O. Box 805
Hobbs NM, 88241
Fax To: (575) 397-0397

Received:	05/04/2015	Sampling Date:	05/01/2015
Reported:	05/07/2015	Sampling Type:	Soil
Project Name:	E. EUMONT SATELLITE #3	Sampling Condition:	Cool & Intact
Project Number:	NONE GIVEN	Sample Received By:	Jodi Henson
Project Location:	HOBBS, NM		

Sample ID: SP 1 @ 2.5' (H501151-04)

BTX 8021B		mg/kg		Analyzed By: CK					
Analyte	Result	Reporting Limit	Analyzed	Method Blank	BS	% Recovery	True Value QC	RPD	Qualifier
Benzene*	<0.050	0.050	05/06/2015	ND	1.97	98.7	2.00	1.90	
Toluene*	<0.050	0.050	05/06/2015	ND	1.78	88.8	2.00	1.93	
Ethylbenzene*	<0.050	0.050	05/06/2015	ND	1.70	85.2	2.00	2.66	
Total Xylenes*	<0.150	0.150	05/06/2015	ND	5.62	93.7	6.00	2.85	
Total BTX	<0.300	0.300	05/06/2015	ND					

Surrogate: 4-Bromofluorobenzene (PID) 109 % 61-154

Chloride, SM4500CI-B		mg/kg		Analyzed By: AP						
Analyte	Result	Reporting Limit	Analyzed	Method Blank	BS	% Recovery	True Value QC	RPD	Qualifier	
Chloride	<16.0	16.0	05/06/2015	ND	461	115	400	6.49		

TPH 8015M		mg/kg		Analyzed By: CK					
Analyte	Result	Reporting Limit	Analyzed	Method Blank	BS	% Recovery	True Value QC	RPD	Qualifier
GRO C6-C10	<10.0	10.0	05/05/2015	ND	203	101	200	0.827	
DRO >C10-C28	<10.0	10.0	05/05/2015	ND	210	105	200	1.22	

Surrogate: 1-Chlorooctane 86.8 % 47.2-157

Surrogate: 1-Chlorooctadecane 85.0 % 52.1-176

Cardinal Laboratories

*=Accredited Analyte

PLEASE NOTE: Liability and Damages. Cardinal's liability and client's exclusive remedy for any claim arising, whether based in contract or tort, shall be limited to the amount paid by client for analyses. All claims, including those for negligence and any other cause whatsoever shall be deemed waived unless made in writing and received by Cardinal within thirty (30) days after completion of the applicable service. In no event shall Cardinal be liable for incidental or consequential damages, including, without limitation, business interruptions, loss of use, or loss of profits incurred by client, its subsidiaries, affiliates or successors arising out of or related to the performance of the services hereunder by Cardinal, regardless of whether such claim is based upon any of the above stated reasons or otherwise. Results relate only to the samples identified above. This report shall not be reproduced except in full with written approval of Cardinal Laboratories.



Celey D. Keene, Lab Director/Quality Manager

Analytical Results For:

BBC International, Inc.
Cliff Brunson
P.O. Box 805
Hobbs NM, 88241
Fax To: (575) 397-0397

Received:	05/04/2015	Sampling Date:	04/30/2015
Reported:	05/07/2015	Sampling Type:	Soil
Project Name:	E. EUMONT SATELLITE #3	Sampling Condition:	Cool & Intact
Project Number:	NONE GIVEN	Sample Received By:	Jodi Henson
Project Location:	HOBBS, NM		

Sample ID: SP 2 @ SURFACE (H501151-05)

BTX 8021B		mg/kg		Analyzed By: CK					
Analyte	Result	Reporting Limit	Analyzed	Method Blank	BS	% Recovery	True Value QC	RPD	Qualifier
Benzene*	<0.200	0.200	05/06/2015	ND	1.97	98.7	2.00	1.90	
Toluene*	<0.200	0.200	05/06/2015	ND	1.78	88.8	2.00	1.93	
Ethylbenzene*	<0.200	0.200	05/06/2015	ND	1.70	85.2	2.00	2.66	
Total Xylenes*	<0.600	0.600	05/06/2015	ND	5.62	93.7	6.00	2.85	
Total BTX	<1.20	1.20	05/06/2015	ND					

Surrogate: 4-Bromofluorobenzene (PID) 119 % 61-154

Chloride, SM4500CI-B		mg/kg		Analyzed By: AP					
Analyte	Result	Reporting Limit	Analyzed	Method Blank	BS	% Recovery	True Value QC	RPD	Qualifier
Chloride	3560	16.0	05/06/2015	ND	461	115	400	6.49	

TPH 8015M		mg/kg		Analyzed By: CK				S-06	
Analyte	Result	Reporting Limit	Analyzed	Method Blank	BS	% Recovery	True Value QC	RPD	Qualifier
GRO C6-C10	395	200	05/05/2015	ND	203	101	200	0.827	
DRO >C10-C28	64600	200	05/05/2015	ND	210	105	200	1.22	

Surrogate: 1-Chlorooctane 160 % 47.2-157

Surrogate: 1-Chlorooctadecane 1960 % 52.1-176

Cardinal Laboratories

*=Accredited Analyte

PLEASE NOTE: Liability and Damages. Cardinal's liability and client's exclusive remedy for any claim arising, whether based in contract or tort, shall be limited to the amount paid by client for analyses. All claims, including those for negligence and any other cause whatsoever shall be deemed waived unless made in writing and received by Cardinal within thirty (30) days after completion of the applicable service. In no event shall Cardinal be liable for incidental or consequential damages, including, without limitation, business interruptions, loss of use, or loss of profits incurred by client, its subsidiaries, affiliates or successors arising out of or related to the performance of the services hereunder by Cardinal, regardless of whether such claim is based upon any of the above stated reasons or otherwise. Results relate only to the samples identified above. This report shall not be reproduced except in full with written approval of Cardinal Laboratories.



Celey D. Keene, Lab Director/Quality Manager

Analytical Results For:

BBC International, Inc.
Cliff Brunson
P.O. Box 805
Hobbs NM, 88241
Fax To: (575) 397-0397

Received:	05/04/2015	Sampling Date:	04/30/2015
Reported:	05/07/2015	Sampling Type:	Soil
Project Name:	E. EUMONT SATELLITE #3	Sampling Condition:	Cool & Intact
Project Number:	NONE GIVEN	Sample Received By:	Jodi Henson
Project Location:	HOBBS, NM		

Sample ID: SP 2 @ 1' (H501151-06)

BTEx 8021B		mg/kg		Analyzed By: CK					
Analyte	Result	Reporting Limit	Analyzed	Method Blank	BS	% Recovery	True Value QC	RPD	Qualifier
Benzene*	<2.00	2.00	05/06/2015	ND	1.97	98.7	2.00	1.90	
Toluene*	2.74	2.00	05/06/2015	ND	1.78	88.8	2.00	1.93	
Ethylbenzene*	2.37	2.00	05/06/2015	ND	1.70	85.2	2.00	2.66	
Total Xylenes*	15.7	6.00	05/06/2015	ND	5.62	93.7	6.00	2.85	
Total BTEX	20.8	12.0	05/06/2015	ND					

Surrogate: 4-Bromofluorobenzene (PID) 114 % 61-154

Chloride, SM4500Cl-B		mg/kg		Analyzed By: AP					
Analyte	Result	Reporting Limit	Analyzed	Method Blank	BS	% Recovery	True Value QC	RPD	Qualifier
Chloride	176	16.0	05/06/2015	ND	461	115	400	6.49	

TPH 8015M		mg/kg		Analyzed By: CK						S-06
Analyte	Result	Reporting Limit	Analyzed	Method Blank	BS	% Recovery	True Value QC	RPD	Qualifier	
GRO C6-C10	2630	200	05/05/2015	ND	203	101	200	0.827		
DRO >C10-C28	32900	200	05/05/2015	ND	210	105	200	1.22		

Surrogate: 1-Chlorooctane 208 % 47.2-157

Surrogate: 1-Chlorooctadecane 587 % 52.1-176

Cardinal Laboratories

*=Accredited Analyte

PLEASE NOTE: Liability and Damages. Cardinal's liability and client's exclusive remedy for any claim arising, whether based in contract or tort, shall be limited to the amount paid by client for analyses. All claims, including those for negligence and any other cause whatsoever shall be deemed waived unless made in writing and received by Cardinal within thirty (30) days after completion of the applicable service. In no event shall Cardinal be liable for incidental or consequential damages, including, without limitation, business interruptions, loss of use, or loss of profits incurred by client, its subsidiaries, affiliates or successors arising out of or related to the performance of the services hereunder by Cardinal, regardless of whether such claim is based upon any of the above stated reasons or otherwise. Results relate only to the samples identified above. This report shall not be reproduced except in full with written approval of Cardinal Laboratories.



Celey D. Keene, Lab Director/Quality Manager

Analytical Results For:

BBC International, Inc.
Cliff Brunson
P.O. Box 805
Hobbs NM, 88241
Fax To: (575) 397-0397

Received:	05/04/2015	Sampling Date:	04/30/2015
Reported:	05/07/2015	Sampling Type:	Soil
Project Name:	E. EUMONT SATELLITE #3	Sampling Condition:	Cool & Intact
Project Number:	NONE GIVEN	Sample Received By:	Jodi Henson
Project Location:	HOBBS, NM		

Sample ID: SP 2 @ 2' (H501151-07)

BTX 8021B		mg/kg		Analyzed By: CK					
Analyte	Result	Reporting Limit	Analyzed	Method Blank	BS	% Recovery	True Value QC	RPD	Qualifier
Benzene*	<0.500	0.500	05/06/2015	ND	1.97	98.7	2.00	1.90	
Toluene*	0.550	0.500	05/06/2015	ND	1.78	88.8	2.00	1.93	
Ethylbenzene*	<0.500	0.500	05/06/2015	ND	1.70	85.2	2.00	2.66	
Total Xylenes*	5.76	1.50	05/06/2015	ND	5.62	93.7	6.00	2.85	
Total BTX	6.31	3.00	05/06/2015	ND					

Surrogate: 4-Bromofluorobenzene (PID) 124 % 61-154

Chloride, SM4500CI-B		mg/kg		Analyzed By: AP					
Analyte	Result	Reporting Limit	Analyzed	Method Blank	BS	% Recovery	True Value QC	RPD	Qualifier
Chloride	176	16.0	05/06/2015	ND	461	115	400	6.49	
TPH 8015M									S-06

Analyte	Result	Reporting Limit	Analyzed	Method Blank	BS	% Recovery	True Value QC	RPD	Qualifier
GRO C6-C10	569	100	05/05/2015	ND	203	101	200	0.827	
DRO >C10-C28	13500	100	05/05/2015	ND	210	105	200	1.22	

Surrogate: 1-Chlorooctane 173 % 47.2-157

Surrogate: 1-Chlorooctadecane 253 % 52.1-176

Cardinal Laboratories

*=Accredited Analyte

PLEASE NOTE: Liability and Damages. Cardinal's liability and client's exclusive remedy for any claim arising, whether based in contract or tort, shall be limited to the amount paid by client for analyses. All claims, including those for negligence and any other cause whatsoever shall be deemed waived unless made in writing and received by Cardinal within thirty (30) days after completion of the applicable service. In no event shall Cardinal be liable for incidental or consequential damages, including, without limitation, business interruptions, loss of use, or loss of profits incurred by client, its subsidiaries, affiliates or successors arising out of or related to the performance of the services hereunder by Cardinal, regardless of whether such claim is based upon any of the above stated reasons or otherwise. Results relate only to the samples identified above. This report shall not be reproduced except in full with written approval of Cardinal Laboratories.



Celey D. Keene, Lab Director/Quality Manager

Analytical Results For:

BBC International, Inc.
Cliff Brunson
P.O. Box 805
Hobbs NM, 88241
Fax To: (575) 397-0397

Received:	05/04/2015	Sampling Date:	05/01/2015
Reported:	05/07/2015	Sampling Type:	Soil
Project Name:	E. EUMONT SATELLITE #3	Sampling Condition:	Cool & Intact
Project Number:	NONE GIVEN	Sample Received By:	Jodi Henson
Project Location:	HOBBS, NM		

Sample ID: SP 2 @ 2.5' (H501151-08)

BTX 8021B		mg/kg		Analyzed By: CK					
Analyte	Result	Reporting Limit	Analyzed	Method Blank	BS	% Recovery	True Value QC	RPD	Qualifier
Benzene*	<0.050	0.050	05/06/2015	ND	1.97	98.7	2.00	1.90	
Toluene*	<0.050	0.050	05/06/2015	ND	1.78	88.8	2.00	1.93	
Ethylbenzene*	<0.050	0.050	05/06/2015	ND	1.70	85.2	2.00	2.66	
Total Xylenes*	<0.150	0.150	05/06/2015	ND	5.62	93.7	6.00	2.85	
Total BTX	<0.300	0.300	05/06/2015	ND					

Surrogate: 4-Bromofluorobenzene (PID) 110 % 61-154

Chloride, SM4500CI-B		mg/kg		Analyzed By: AP						
Analyte	Result	Reporting Limit	Analyzed	Method Blank	BS	% Recovery	True Value QC	RPD	Qualifier	
Chloride	<16.0	16.0	05/06/2015	ND	461	115	400	6.49		

TPH 8015M		mg/kg		Analyzed By: CK					
Analyte	Result	Reporting Limit	Analyzed	Method Blank	BS	% Recovery	True Value QC	RPD	Qualifier
GRO C6-C10	<10.0	10.0	05/05/2015	ND	203	101	200	0.827	
DRO >C10-C28	<10.0	10.0	05/05/2015	ND	210	105	200	1.22	

Surrogate: 1-Chlorooctane 90.7 % 47.2-157

Surrogate: 1-Chlorooctadecane 89.6 % 52.1-176

Cardinal Laboratories

*=Accredited Analyte

PLEASE NOTE: Liability and Damages. Cardinal's liability and client's exclusive remedy for any claim arising, whether based in contract or tort, shall be limited to the amount paid by client for analyses. All claims, including those for negligence and any other cause whatsoever shall be deemed waived unless made in writing and received by Cardinal within thirty (30) days after completion of the applicable service. In no event shall Cardinal be liable for incidental or consequential damages, including, without limitation, business interruptions, loss of use, or loss of profits incurred by client, its subsidiaries, affiliates or successors arising out of or related to the performance of the services hereunder by Cardinal, regardless of whether such claim is based upon any of the above stated reasons or otherwise. Results relate only to the samples identified above. This report shall not be reproduced except in full with written approval of Cardinal Laboratories.



Celey D. Keene, Lab Director/Quality Manager

Notes and Definitions

- S-06 The recovery of this surrogate is outside control limits due to sample dilution required from high analyte concentration and/or matrix interference's.
- ND Analyte NOT DETECTED at or above the reporting limit
- RPD Relative Percent Difference
- ** Samples not received at proper temperature of 6°C or below.
- *** Insufficient time to reach temperature.
- Chloride by SM4500Cl-B does not require samples be received at or below 6°C
Samples reported on an as received basis (wet) unless otherwise noted on report

Cardinal Laboratories

*=Accredited Analyte

PLEASE NOTE: Liability and Damages. Cardinal's liability and client's exclusive remedy for any claim arising, whether based in contract or tort, shall be limited to the amount paid by client for analyses. All claims, including those for negligence and any other cause whatsoever shall be deemed waived unless made in writing and received by Cardinal within thirty (30) days after completion of the applicable service. In no event shall Cardinal be liable for incidental or consequential damages, including, without limitation, business interruptions, loss of use, or loss of profits incurred by client, its subsidiaries, affiliates or successors arising out of or related to the performance of the services hereunder by Cardinal, regardless of whether such claim is based upon any of the above stated reasons or otherwise. Results relate only to the samples identified above. This report shall not be reproduced except in full with written approval of Cardinal Laboratories.



Celey D. Keene, Lab Director/Quality Manager



PHONE (575) 393-2326 ° 101 E. MARLAND ° HOBBS, NM 88240

September 24, 2015

Cliff Brunson

BBC International, Inc.

P.O. Box 805

Hobbs, NM 88241

RE: E. EUMONT SATELLITE #3

Enclosed are the results of analyses for samples received by the laboratory on 09/23/15 13:20.

Cardinal Laboratories is accredited through Texas NELAP under certificate number T104704398-13-5. Accreditation applies to drinking water, non-potable water and solid and chemical materials. All accredited analytes are denoted by an asterisk (*). For a complete list of accredited analytes and matrices visit the TCEQ website at www.tceq.texas.gov/field/qa/lab_accred_certif.html.

Cardinal Laboratories is accredited through the State of Colorado Department of Public Health and Environment for:

Method EPA 552.2	Haloacetic Acids (HAA-5)
Method EPA 524.2	Total Trihalomethanes (TTHM)
Method EPA 524.4	Regulated VOCs (V1, V2, V3)

Accreditation applies to public drinking water matrices.

This report meets NELAP requirements and is made up of a cover page, analytical results, and a copy of the original chain-of-custody. If you have any questions concerning this report, please feel free to contact me.

Sincerely,

A handwritten signature in black ink that reads "Celey D. Keene". The signature is written in a cursive, flowing style.

Celey D. Keene

Lab Director/Quality Manager

Analytical Results For:

BBC International, Inc.
Cliff Brunson
P.O. Box 805
Hobbs NM, 88241
Fax To: (575) 397-0397

Received:	09/23/2015	Sampling Date:	09/23/2015
Reported:	09/24/2015	Sampling Type:	Soil
Project Name:	E. EUMONT SATELLITE #3	Sampling Condition:	** (See Notes)
Project Number:	NONE GIVEN	Sample Received By:	Celey D. Keene
Project Location:	LEA COUNTY, NM		

Sample ID: BOTTOM SAMPLE 1 (H502520-01)

BTEX 8021B		mg/kg		Analyzed By: MS						
Analyte	Result	Reporting Limit	Analyzed	Method Blank	BS	% Recovery	True Value QC	RPD	Qualifier	
Benzene*	<0.050	0.050	09/23/2015	ND	1.86	93.1	2.00	11.4		
Toluene*	<0.050	0.050	09/23/2015	ND	1.62	80.9	2.00	11.5		
Ethylbenzene*	<0.050	0.050	09/23/2015	ND	1.52	76.2	2.00	11.8		
Total Xylenes*	<0.150	0.150	09/23/2015	ND	4.77	79.5	6.00	10.8		
Total BTEX	<0.300	0.300	09/23/2015	ND						

Surrogate: 4-Bromofluorobenzene (PID) 104 % 85.6-137

TPH 8015M		mg/kg		Analyzed By: MS						
Analyte	Result	Reporting Limit	Analyzed	Method Blank	BS	% Recovery	True Value QC	RPD	Qualifier	
GRO C6-C10	<10.0	10.0	09/24/2015	ND	174	87.1	200	3.66		
DRO >C10-C28	<10.0	10.0	09/24/2015	ND	192	95.8	200	6.90		

Surrogate: 1-Chlorooctane 68.7 % 47.2-157

Surrogate: 1-Chlorooctadecane 72.5 % 52.1-176

Cardinal Laboratories

*=Accredited Analyte

PLEASE NOTE: Liability and Damages. Cardinal's liability and client's exclusive remedy for any claim arising, whether based in contract or tort, shall be limited to the amount paid by client for analyses. All claims, including those for negligence and any other cause whatsoever shall be deemed waived unless made in writing and received by Cardinal within thirty (30) days after completion of the applicable service. In no event shall Cardinal be liable for incidental or consequential damages, including, without limitation, business interruptions, loss of use, or loss of profits incurred by client, its subsidiaries, affiliates or successors arising out of or related to the performance of the services hereunder by Cardinal, regardless of whether such claim is based upon any of the above stated reasons or otherwise. Results relate only to the samples identified above. This report shall not be reproduced except in full with written approval of Cardinal Laboratories.



Celey D. Keene, Lab Director/Quality Manager

Notes and Definitions

ND	Analyte NOT DETECTED at or above the reporting limit
RPD	Relative Percent Difference
**	Samples not received at proper temperature of 6°C or below.
***	Insufficient time to reach temperature.
-	Chloride by SM4500Cl-B does not require samples be received at or below 6°C Samples reported on an as received basis (wet) unless otherwise noted on report

Cardinal Laboratories

*=Accredited Analyte

PLEASE NOTE: Liability and Damages. Cardinal's liability and client's exclusive remedy for any claim arising, whether based in contract or tort, shall be limited to the amount paid by client for analyses. All claims, including those for negligence and any other cause whatsoever shall be deemed waived unless made in writing and received by Cardinal within thirty (30) days after completion of the applicable service. In no event shall Cardinal be liable for incidental or consequential damages, including, without limitation, business interruptions, loss of use, or loss of profits incurred by client, its subsidiaries, affiliates or successors arising out of or related to the performance of the services hereunder by Cardinal, regardless of whether such claim is based upon any of the above stated reasons or otherwise. Results relate only to the samples identified above. This report shall not be reproduced except in full with written approval of Cardinal Laboratories.



Celey D. Keene, Lab Director/Quality Manager



CARDINAL LABORATORIES

101 East Marland, Hobbs, NM 88240
(505) 393-2326 FAX (505) 393-2476

CHAIN-OF-CUSTODY AND ANALYSIS REQUEST

1 of 1

Company Name: BBC International, Inc.

Project Manager: Cliff Brunson

Address: P.O. Box 805

City: Hobbs

Phone #: 575-397-6388

Project #:

Project Name: East Ewert Sub 3

Project Location: Lea County, NM

Sampler Name: Price Brunson

BILL TO

P.O. #:

Company: Usty Wilson

Attn:

Address:

City:

State: Zip:

Phone #:

Fax #:

ANALYSIS REQUEST

FOR LAB USE ONLY

Lab I.D.

Sample I.D.

H500530

Bottom Sample 1

(G)RAB OR (C)OMP.

CONTAINERS

GROUNDWATER

WASTEWATER

SOIL

OIL

SLUDGE

OTHER :

ACID/BASE:

ICE / COOL

OTHER :

DATE TIME

TPH

BTEX

PLEASE NOTE: Liability and Damages. Cardinal's liability and client's exclusive remedy for any claim arising whether based in contract or tort shall be limited to the amount paid by the client for the analysis. All claims, including those for negligence and any other cause whatsoever shall be deemed waived unless made in writing and received by Cardinal within 30 days after completion of the applicable service. In no event shall Cardinal be liable for incidental or consequential damages, including without limitation business interruptions, loss of use, or loss of profits incurred by client, its subsidiaries, affiliates or successors arising out of or related to the performance of services rendered by Cardinal, regardless of whether such claim is based upon any of the above stated reasons or otherwise.

Relinquished By:

Date: 9/23/15

Time: 1100

Received By:

Date: 9/23/15

Time: 1:00pm

Received By:

Date: 9/23/15

Time: 1:00pm

Received By:

Date: 9/23/15

Time: 1:00pm

Received By:

Relinquished By:

Date: 9/23/15

Time: 1100

Received By:

Date: 9/23/15

Time: 1:00pm

Received By:

Date: 9/23/15

Time: 1:00pm

Received By:

Date: 9/23/15

Time: 1:00pm

Received By:

Delivered By: (Circle One)

Sampler - UPS - Bus - Other:

7:40

Sample Condition
Cool ☐ Intact ☒
Yes ☐ No ☐

CHECKED BY: (Initials)

RUSH

Phone Result: ☐ Yes ☐ No Add'l Phone #:
Fax Result: ☐ Yes ☐ No Add'l Fax #:

REMARKS:

† Cardinal cannot accept verbal changes. Please fax written changes to 505-393-2476

#34

Kathy Purvis

From: Jones, Kellie, EMNRD <Kellie.Jones@state.nm.us>
Sent: Tuesday, July 28, 2015 1:15 PM
To: Cliff Brunson
Cc: C J Summers; Ken Swinney; Jennifer Gilkey; Kathy Purvis
Subject: RE: OXY East Eumont Satellite #3 Battery - Remediation Plan

Cliff,

The work plan is approved as proposed. Please keep me informed of any changes.

Have a great day!

Kellie Jones
Environmental Specialist, District 1
Oil Conservation Division, EMNRD
575-393-6161 ext. 111
575-370-3180 (emergency-cell)
E-Mail: kellie.jones@state.nm.us

OCD approval does not relieve the operator of liability should their operations fail to adequately investigate and remediate contamination that may pose a threat to ground water, surface water, human health or the environment. In addition, OCD approval does not relieve the operator of responsibility for compliance with any other federal, state, local laws and/or regulations.

Please note:

- The OCD is no longer granting "risk-based," or standard closure of events/RPs with remediation deferred to site abandonment/sale/closure. The RP will remain open until such time as historic contamination is addressed.
- Photographic documentation is stipulated for all events involving liquids.

If you have any questions or concerns, and for notification, please contact me.

From: Cliff Brunson [<mailto:cbrunson@bbcinternational.com>]
Sent: Monday, July 27, 2015 3:50 PM
To: Jones, Kellie, EMNRD
Cc: C J Summers; Ken Swinney; Jennifer Gilkey; Kathy Purvis
Subject: OXY East Eumont Satellite #3 Battery - Remediation Plan

Kellie,

This e-mail is to confirm our discussion on Friday, July 17, 2015 concerning the remediation plan for Oxy East Eumont Satellite #3 Battery. I have attached the information packet that we used in our discussion with a cover page describing the remediation plan that we agreed upon.

If you would please reply back via e-mail with your concurrence on this plan, it would be greatly appreciated.

Thanks, Cliff

Cliff P. Brunson, CEI, CRS
President
BBC International, Inc.
World-Wide Environmental Specialists
Mailing Address:
P. O. Box 805
Hobbs, NM 88241-0805 USA
Shipping Address:
1324 W. Marland St.
Hobbs, NM 88240 USA
Phone: (575) 397-6388
Fax: (575) 397-0397
E-Mail: cbrunson@bbcinternational.com

Confidentiality Notice: This electronic transmission (and any attached documents) is intended only for the person(s) to whom it is addressed and may contain information that is privileged, confidential, or otherwise protected from disclosure. If you have received this transmission in error, please immediately notify the sender by e-mail or by telephone call to (575) 397-6388 for handling instructions. Any disclosure or distribution of the contents of this transmission by anyone other than the named recipient(s) is strictly prohibited.









