

Submit 3 Copies To Appropriate District Office
 District I
 1625 N. French Dr., Hobbs, NM 88240
 District II
 1301 W. Grand Ave., Artesia, NM 88210
 District III
 1000 Rio Brazos Rd., Aztec, NM 87410
 District IV
 1220 S. St. Francis Dr., Santa Fe, NM 87505

State of New Mexico
 Energy, Minerals and Natural Resources

Form C-103
 Revised June 10, 2003

OIL CONSERVATION DIVISION
 1220 South St. Francis Dr.
 Santa Fe, NM 87505

WELL API NO.	30-025-36473
5. Indicate Type of Lease STATE <input type="checkbox"/> FEE <input checked="" type="checkbox"/>	
6. State Oil & Gas Lease No.	
7. Lease Name or Unit Agreement Name Harris "3"	
8. Well Number	1
9. OGRID Number	193407
10. Pool name or Wildcat Bronco; Wolfcamp 7600	
11. Elevation (Show whether DR, RKB, RT, GR, etc.) 3806	

SUNDRY NOTICES AND REPORTS ON WELLS
 (DO NOT USE THIS FORM FOR PROPOSALS TO DRILL OR TO DEEPEN OR PLUG BACK TO A DIFFERENT RESERVOIR. USE "APPLICATION FOR PERMIT" (FORM C-101) FOR SUCH PROPOSALS.)

1. Type of Well:
 Oil Well Gas Well Other

2. Name of Operator
 CONCHO RESOURCES INC.

3. Address of Operator 550 W. TEXAS, SUITE 1300
 MIDLAND, TX 79701

4. Well Location
 Unit Letter I : 1925 feet from the South line and 660 feet from the East line
 Section 3 Township 13S Range 38E NMPM County Lea

12. Check Appropriate Box to Indicate Nature of Notice, Report or Other Data

NOTICE OF INTENTION TO:

PERFORM REMEDIAL WORK PLUG AND ABANDON
 TEMPORARILY ABANDON CHANGE PLANS
 PULL OR ALTER CASING MULTIPLE COMPLETION
 OTHER:

SUBSEQUENT REPORT OF:

REMEDIAL WORK ALTERING CASING
 COMMENCE DRILLING OPNS. PLUG AND ABANDONMENT
 CASING TEST AND CEMENT JOB
 OTHER: Perf/Acid

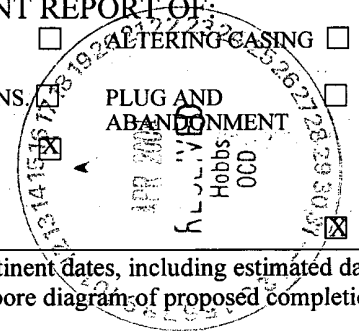

13. Describe proposed or completed operations. (Clearly state all pertinent details, and give pertinent dates, including estimated date of starting any proposed work). SEE RULE 1103. For Multiple Completions: Attach wellbore diagram of proposed completion or recompletion.

- 2-06-04 Ran CBL/GR/CCL logs from 9837' to 7500'. Est. TOC 3090'. Perf Wolfcamp from 9556' - 9574', 4 spf, 73 holes 4" csg. guns. RD
- 2-07-04 TIH w/tbg. & pkr. Circ. 20 bbls 2% KCL down annulus. ND BOP, NU tbg. flange set pkr @ 9489' w/20K compression. Break perfs down 1/2 BPM @ 4000 psi, flow down & RU swab.
- 2-09-04 RU Cudd, acidize perfs 9556 - 9574 w/2200 gals 15% 90/10 acidtrol. + BS. Swabbing
- 2-14-04 Acidized perfs 9556' - 9574' w/7500 gals 20% Ultragel acid. Swabbing
- 2-23-04 Rec'd verbal to temp abandon from NMOCD rep. Gary Wink. Set 5 1/2" CIBP @ 9470', Dump bail 35' cmt. on top. PBTB 9435'.
- 2-24-04 Load & circ hole w/220 bbls. inert pkr fluid. Press. csg. to 620 psi & held for 30 mins. RU Chart & record for temp abandon test. NMOCD rep. Bill Pritchard on location to witness test. Bled pressure off & RD pump truck.
- 2-25-04 Lay down 288 jts. 2 7/8" 6.5# N80 tbg. on pipe racks. NU dry hole flange & cap off 7 1/16" 3 M tbg. head. RD flow line to test tank & clean location. RD well service unit. Well is now temporarily abandoned.

This Approval of Temporary Abandonment Expires 4/24/09

I hereby certify that the information above is true and complete to the best of my knowledge and belief.

SIGNATURE Brenda Coffman TITLE REGULATORY ANALYST DATE 04/13/2004

Type or print name BRENDA COFFMAN E-mail address: BCOFFMAN@CONCHORESOURCES.COM Telephone No. (432)685-4373

APPROVED BY Larry W. Wink TITLE FIELD REPRESENTATIVE II/STAFF MANAGER DATE APR 28 2004

Conditions of approval, if any:

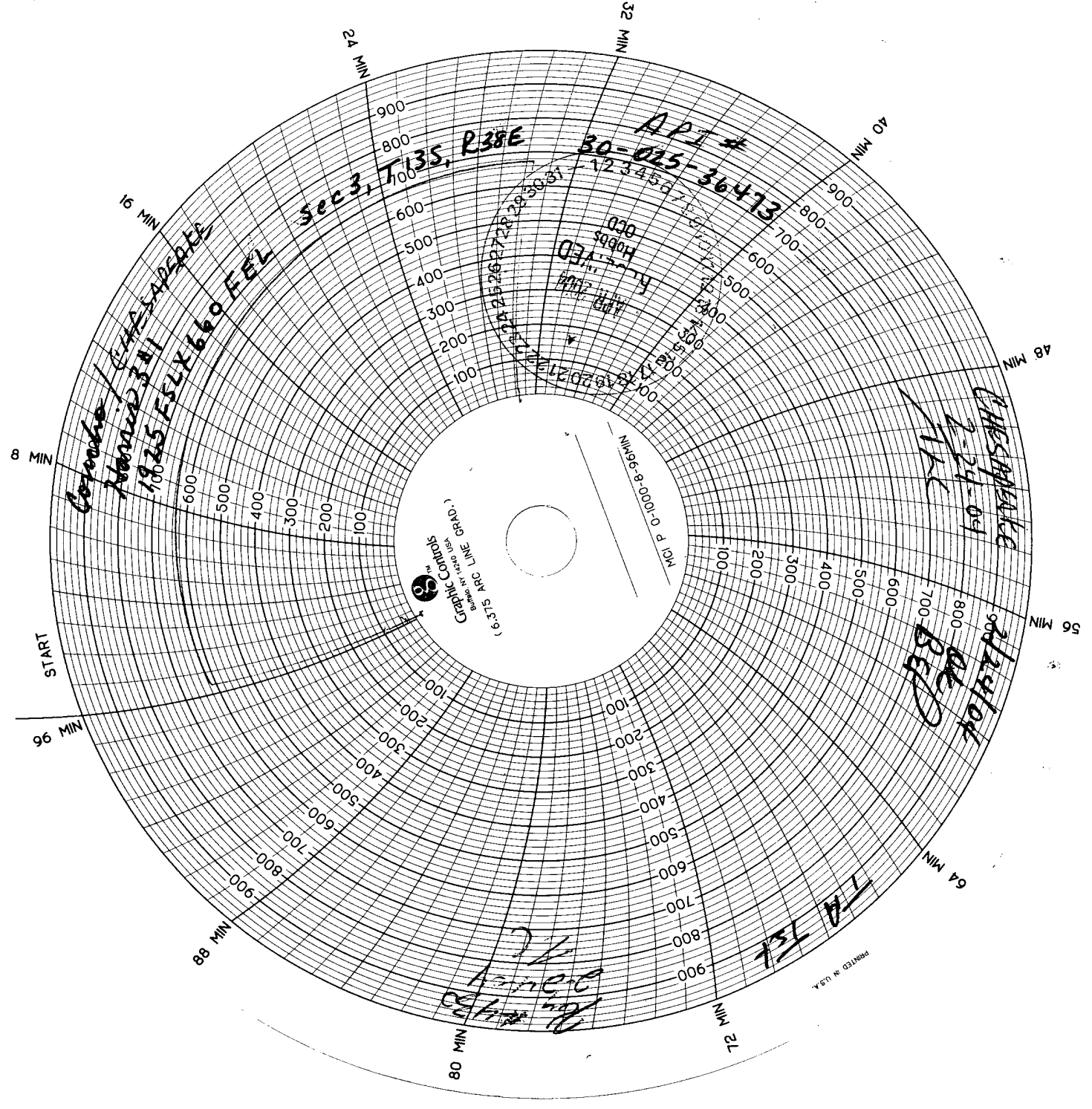

API #
30-025-36473

sec 3, T13S, R38E

CHESMAK
1925 FELX 660 FEL

CHESMAK
2-21-04

11/10/04
BEPD

7A 1ST

1925 FELX 660 FEL

Graphic Controls
1925 FELX 660 FEL

PRINTED IN U.S.A.