

Submit 3 Copies To Appropriate District Office
 District I
 1625 N. French Dr., Hobbs, NM 88240
 District II
 1301 W. Grand Ave., Artesia, NM 88210
 District III
 1000 Rio Brazos Rd., Aztec, NM 87410
 District IV
 1220 S. St. Francis Dr., Santa Fe, NM 87505

State of New Mexico
 Energy, Minerals and Natural Resources

Form C-103
 March 4, 2004

OIL CONSERVATION DIVISION
 1220 South St. Francis Dr.
 Santa Fe, NM 87505

WELL API NO. 30-025-10461
5. Indicate Type of Lease STATE <input type="checkbox"/> FEE <input checked="" type="checkbox"/>
6. State Oil & Gas Lease No.
7. Lease Name or Unit Agreement Name Langlie Mattix Penrose Sand Unit
8. Well Number #182
9. OGRID Number 224376
10. Pool name or Wildcat Langlie Mattix SR-Qn-GB
11. Elevation (Show whether DR, RKB, RT, GR, etc.) 3322' GR

SUNDRY NOTICES AND REPORTS ON WELLS
 (DO NOT USE THIS FORM FOR PROPOSALS TO DRILL OR TO DEEPEN OR PLUG BACK TO A DIFFERENT RESERVOIR. USE "APPLICATION FOR PERMIT" (FORM C-101) FOR SUCH PROPOSALS.)

1. Type of Well:
 Oil Well Gas Well Other Water Injection Well

2. Name of Operator
 Moriah Resources, Inc.

3. Address of Operator
 P.O. Box 5562, Midland, TX 79704

4. Well Location
 Unit Letter L: 1980' feet from the South line and 330' feet from the West line
 Section 26 Township 22 S Range 37E NMPM Lea County

Pit or Below-grade Tank Application (For pit or below-grade tank closures, a form C-144 must be attached)

Pit Location: UL Sect Twp Rng Pit type Depth to Groundwater Distance from nearest fresh water well
 Distance from nearest surface water Below-grade Tank Location UL Sect Twp Rng ;
 feet from the line and feet from the line

12. Check Appropriate Box to Indicate Nature of Notice, Report or Other Data

NOTICE OF INTENTION TO:		SUBSEQUENT REPORT OF:	
PERFORM REMEDIAL WORK <input type="checkbox"/>	PLUG AND ABANDON <input type="checkbox"/>	REMEDIAL WORK <input type="checkbox"/>	ALTERING CASING <input type="checkbox"/>
TEMPORARILY ABANDON <input type="checkbox"/>	CHANGE PLANS <input type="checkbox"/>	COMMENCE DRILLING OPNS. <input type="checkbox"/>	PLUG AND ABANDONMENT <input type="checkbox"/>
PULL OR ALTER CASING <input type="checkbox"/>	MULTIPLE COMPLETION <input type="checkbox"/>	CASING TEST AND CEMENT JOB <input type="checkbox"/>	
OTHER: <input type="checkbox"/>		OTHER: MIT Test <input checked="" type="checkbox"/>	

13. Describe proposed or completed operations: (Clearly state all pertinent details, and give pertinent dates, including estimated date of starting any proposed work). SEE RULE 1103. For Multiple Completions: Attach wellbore diagram of proposed completion or recompletion.
 Performed required MIT test on Temporarily Abandoned Well

This Approval of Temporary Abandonment Expires 3/22/09

I hereby certify that the information above is true and complete to the best of my knowledge and belief. I further certify that any pit or below-grade tank has been/will be constructed or closed according to NMOCD guidelines , a general permit or an (attached) alternative OCD-approved plan .

SIGNATURE Paul T. Horne TITLE Operations Manager DATE 4/30/04

Type or print name Paul T. Horne E-mail address: paul@petroleumstrategies.com 432-682-0292

(This space for State use)

APPROVED BY Harry W. Wink TITLE OC FIELD REPRESENTATIVE II/STAFF MANAGER DATE MAY 17 2004
 Conditions of approval, if any:

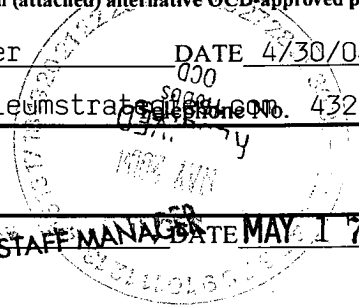

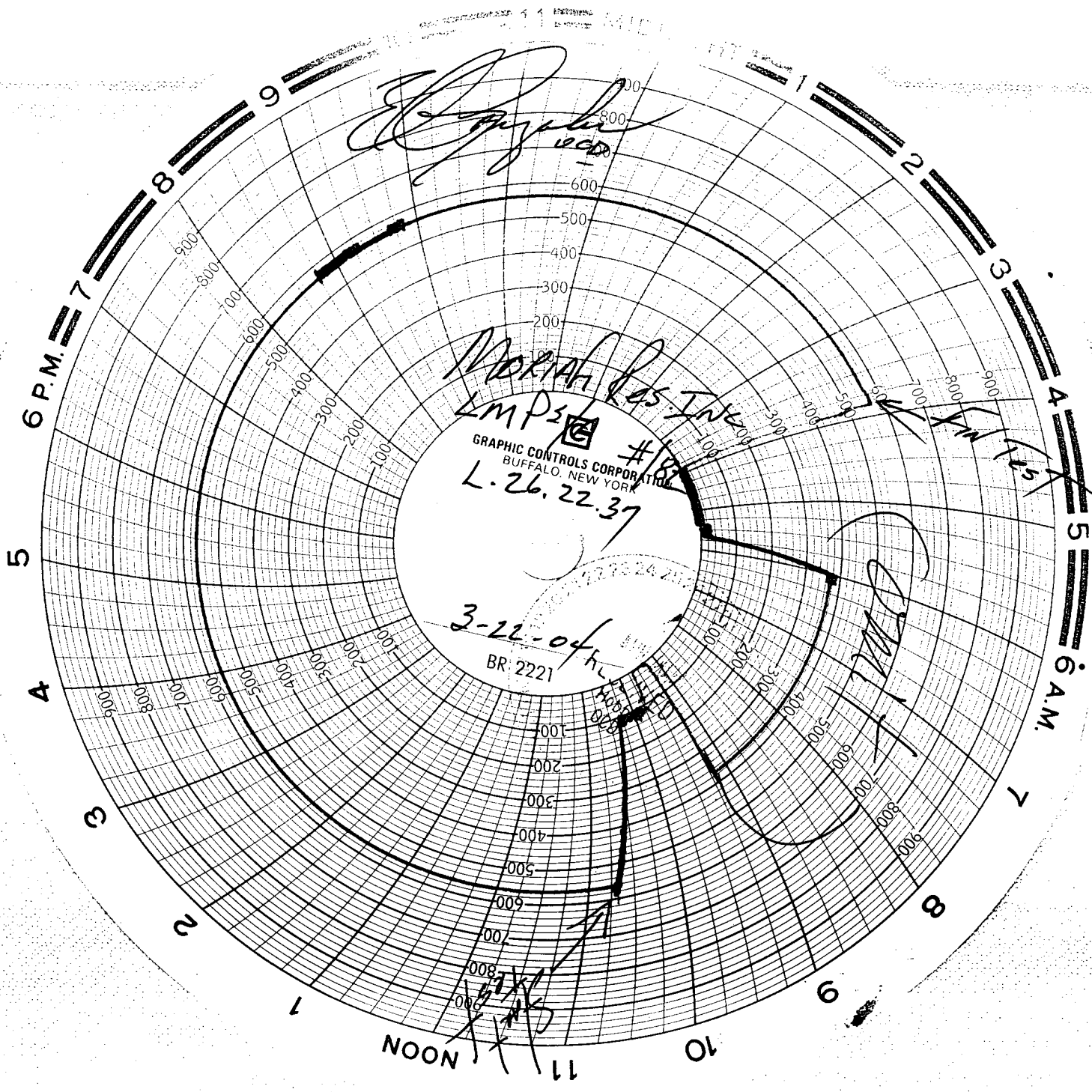

[Handwritten signature]

MORNING Int
LMP 25 #18
GRAPHIC CONTROLS CORPORATION
BUFFALO, NEW YORK
L. 26. 22. 37

3-22-04
BR 2221

[Handwritten signature]

[Handwritten signature]