

Submit 3 Copies  
to Appropriate  
District Office

State of New Mexico  
Energy, Minerals & Natural Resources Department

Form C-103  
Revised 1-1-89

DISTRICT I  
1625 French Drive Hobbs, NM 88240  
DISTRICT II  
P. O. Drawer DD, Artesia, NM 88210  
DISTRICT III  
1000 Rio Brazos Rd., Aztec, NM 87410

**OIL CONSERVATION DIVISION**  
P. O. Box 2088  
Santa Fe, NM 7504-2088

WELL API NO. 30-025-34193
5. Indicate Type of Lease STATE <input checked="" type="checkbox"/> FEE <input type="checkbox"/>
6. State Oil & Gas Lease No. B-2148

<b>SUNDRY NOTICES AND REPORTS ON WELLS</b> (DO NOT USE THIS FORM FOR PROPOSALS TO DRILL OR TO DEEPEN OR PLUG BACK TO A DIFFERENT RESERVOIR, USE "APPLICATION FOR PERMIT" (FORM C-101) FOR SUCH PROPOSALS.)	
1 Type of Well: OIL <input type="checkbox"/> GAS <input type="checkbox"/> WELL <input type="checkbox"/> WELL <input type="checkbox"/> OTHER <b>Injection</b>	7. Lease Name or Unit Agreement Name <b>Caprock Maljamar Unit</b>
2. Name of Operator <b>The Wiser Oil Company</b>	8. Well No. <b>283</b>
3. Address of Operator <b>P.O. Box 2568 Hobbs, New Mexico (505) 392-9797</b>	9. Pool name or Wildcat <b>Maljamar Grayburg San Andres</b>
4. Well Location Unit Letter <b>O</b> : <b>1033</b> Feet From The <b>South</b> Line and <b>1975</b> Feet From The <b>East</b> Line Section <b>28</b> Township <b>17S</b> Range <b>33E</b> NMPM <b>Lea</b> <b>12</b> County	
10. Elevation (Show whether DF, RKB, RT, GR, etc.) <b>4170'</b>	

11. Check Appropriate Box to Indicate Nature of Notice, Report, or Other Data

<b>NOTICE OF INTENTION TO</b>	<b>SUBSEQUENT REPORT OF:</b>
PERFORM REMEDIAL WORK <input type="checkbox"/>	REMEDIAL WORK <input type="checkbox"/>
TEMPORARILY ABANDON <input type="checkbox"/>	COMMENCE DRILLING OPNS. <input type="checkbox"/>
PULL OR ALTER CASING <input type="checkbox"/>	CASING TEST AND CEMENT JOB <input type="checkbox"/>
OTHER: _____ <input type="checkbox"/>	OTHER: <b>Repair &amp; place back on injection</b> <input checked="" type="checkbox"/>

12. Describe Proposed or Completed Operations (Clearly state all pertinent details, and give pertinent dates, including estimated date of starting any proposed work) SEE RULE 1103.

3/15/04 MIRU Eunice Well Service. ND WH. RU BOP. Could not move pipe. RIH w/work string. Stacked out @ 4612'. RU Rotary WL. RIH w/string shot & collar locator. Top of Baker dual pkr. @ 4252'. Backed off @ 4252'. RD WL. POH w/17 jts. 2-7/8". LD 120 jts. 2 1/16" tbg.

3/16/04 RIH w/2-3/4" overshot on 2-7/8" tbg. Caught fish @ 4252'. RU Rotary WL. RIH w/freepoint. 100% stuck @ 4255'. Release fish. POH w/tbg. & tools. RIH w/overshot, 1 jt. 2-7/8" tbg., bumper sub & Johnson jars on 2-7/8" tbg. Caught fish @ 4252'. Could not release fish.

3/17/04 Work fish to 4263'. Would not release. RU Rotary WL. Fired string shot @ overshot 4263'. Release from fish. RD WL. POH w/2-7/8" tbg. LD tools. RIH w/cutrite shoe, wash pipe, bumper sub, jars & DC's on 2-7/8" tbg. to 4150'.

3/18/04 Tag fish @ 4263'. Wash over fish to 4265.5'. POH w/tbg. & tools. RIH w/4-1/2" cutrite shoe, wash pipe, bumper sub, jars & DC's on 2-7/8" tbg. to 4150'.

3/19/04 Tag fish @ 4265'. Wash over fish to 4267'. POH w/tbg. & tools. RIH w/overshot, bumper sub, jars & DC's on 2-7/8" tbg. Caught fish @ 4262'. Jar fish loose. POH w/tbg. & tools. LD fish (5-1/2" Baker dual pkr., 11 jts. 2-3/8" IPC-EPC tbg. Left AD-1 pkr. @ 4603'.

3/20/04 RIH w/spear on 2-7/8" tbg. Push fish to 4640'. Circulate hole clean. POH. LD 2-7/8" work string. Did not catch fish. LD spear. RIH w/2-3/8"x 5-1/2" pkr. on 2-3/8" IPC tbg. to 4350'. Circulate 85 bbls. pkr. fluid. Set pkr. Ran casing integrity test to 500# for 30 min. Held ok. RD BOP. NU WH. Place well back to injection - 100 BWPD @ 1400#. RDMO.

I hereby certify that the information above is true and complete to the best of my knowledge and belief.

SIGNATURE Mary Jo Turner TITLE Production Tech II DATE March 30, 2004  
 TYPE OR PRINT NAME Mary Jo Turner TELEPHONE NO. (505) 392-9797

(This space for State Use)  
 APPROVED BY Hayward Wink TITLE OC FIELD REPRESENTATIVE II/STAFF MANAGER DATE JUL 07 2004  
 CONDITIONS OF APPROVAL, IF ANY:

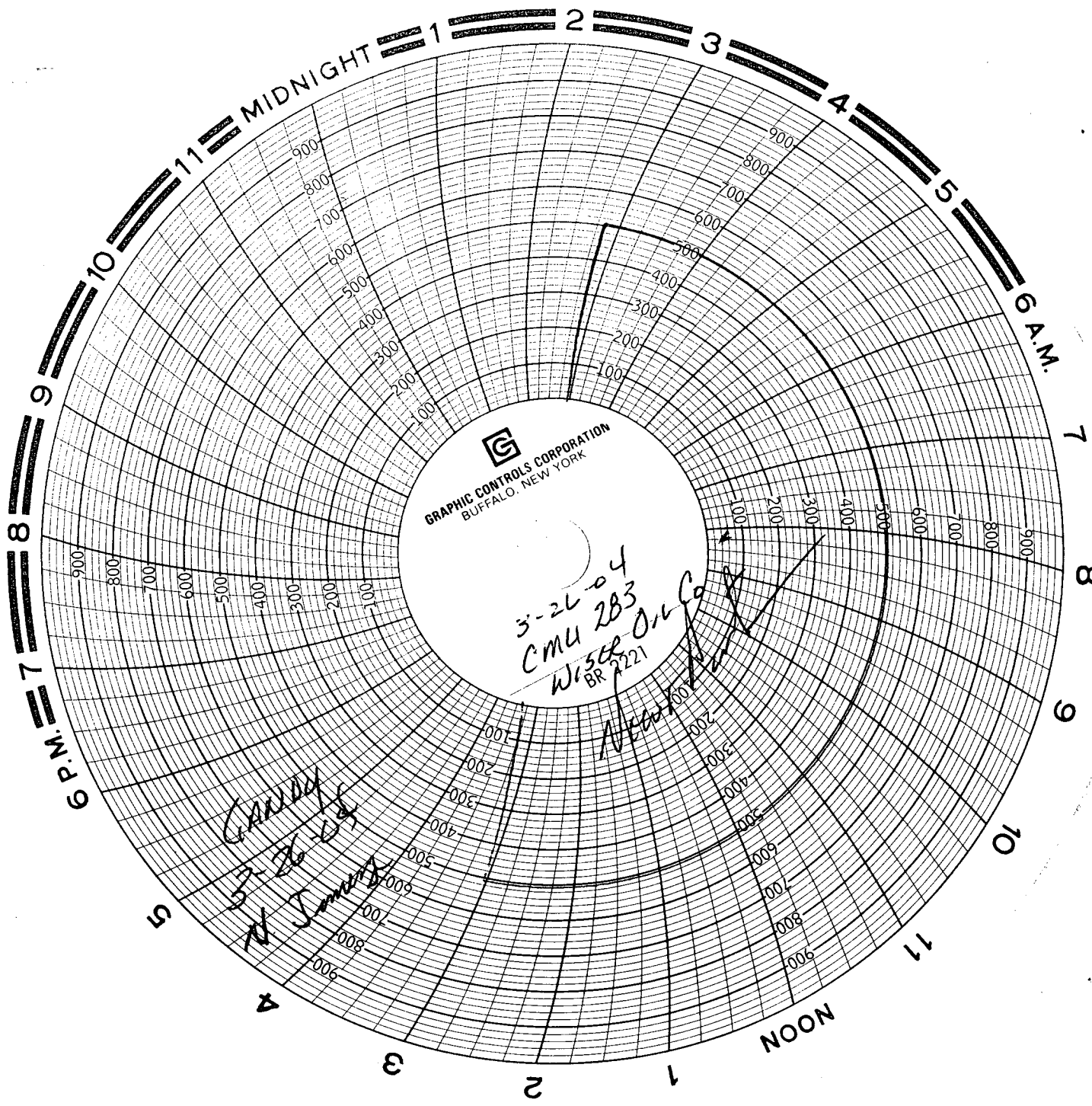

GRAPHIC CONTROLS CORPORATION  
BUFFALO, NEW YORK

3-26-04  
CMU 283  
WISER OIL CO  
BR 2221

Handwritten notes and signatures in the lower-left quadrant of the chart.

Handwritten signature or initials in the lower-right quadrant of the chart.