

UNITED STATES
DEPARTMENT OF THE INTERIOR
BUREAU OF LAND MANAGEMENT

FORM APPROVED
Budget Bureau No. 1004-0135
Expires: March 31, 1993

SUNDRY NOTICES AND REPORTS ON WELLS

Do not use this form for proposals to drill or to deepen or reentry to a different reservoir.

Use "APPLICATION FOR PERMIT -" for such proposals

SUBMIT IN TRIPLICATE

1. Type of Well: ☒ OIL WELL ☐ GAS WELL ☐ OTHER

2. Name of Operator
CHEVRON USA INC

3. Address and Telephone No. 15 SMITH ROAD, MIDLAND, TX 79705 915-687-737

4. Location of Well (Footage, Sec., T., R., M., or Survey Description)

Unit Letter L : 1980' Feet From The SOUTH Line and 920' Feet From The

WEST Line Section 24 Township 20-S Range 36-E

5. Lease Designation and Serial No.
LC-030143-b

6. If Indian, Alottee or Tribe Name

7. If Unit or CA, Agreement Designation

8. Well Name and Number
EUNICE MONUMENT SOUTH UNIT B
925

9. API Well No.
30-025-32122

10. Field and Pool, Exploratory Area
EUNICE MONUMENT GRAYBURG S/A

11. County or Parish, State
LEA, NM

12. Check Appropriate Box(s) To Indicate Nature of Notice, Report, or Other Data

TYPE OF SUBMISSION

- ☒ Notice of Intent
☐ Subsequent Report
☐ Final Abandonment Notice

TYPE OF ACTION

- ☐ Abandonment
☐ Recompletion
☐ Plugging Back
☐ Casing Repair
☐ Altering Casing
☒ OTHER: REQUEST TO TA
☐ Change of Plans
☐ New Construction
☐ Non-Routine Fracturing
☐ Water Shut-Off
☐ Conversion to Injection
☐ Dispose Water

(Note: Report results of multiple completion on Well Completion or Recompletion Report and Log Form.)

13. Describe Proposed or Completed Operations (Clearly state all pertinent details, and give pertinent dates, including estimated date of starting any proposed work. If well is directionally drilled, give subsurface locations and measured and true vertical depths for all markers and zones pertinent to this work,)*.

CHEVRON U.S.A. INC. INTENDS TO RE-TEST THE WELL IN ORDER FOR IT TO REMAIN IN A TA STATUS.
CIBP SET @ 3650' IN 2-2003.

*****Justification of TA Status: WELL IS UNECONOMICAL TO PRODUCE*****

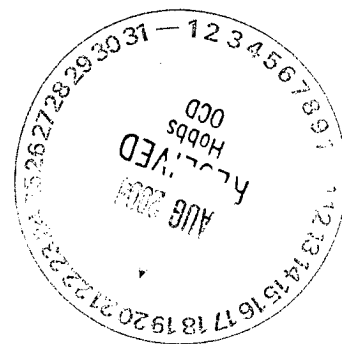

SEE ATTACHED FOR
CONDITIONS OF APPROVAL

14. I hereby certify that the foregoing is true and correct

SIGNATURE Denise Leake TITLE Regulatory Specialist DATE 8/11/2004

TYPE OR PRINT NAME Denise Leake

(This space for Federal or State office use)

APPROVED (ORIG. SGD.) DAVID R. GLASS

CONDITIONS OF APPROVAL, IF ANY: TITLE

DATE AUG 18 2004

Title 18 U.S.C. Section 1001, makes it a crime for any person knowingly and willfully to make to any department or agency of the United States any false, fictitious or fraudulent statements or representations as to any matter within its jurisdiction.

EMSU # 925
API # 30-025-32122
1980' FSL & 920' FWL
S24, T20S, R36E, & Unit L
Eunice Monument South Unit B
Lea County, New Mexico

February 5, 2003

PROCEDURE TO TEMPORARILY ABANDON WELL:

Notify OCD/BLM 24 hrs prior to work commencing.

1. Verify anchors have been set & tested.
2. MIRU PU. ND WH. NU BOP.
3. Pull rods pump and 2 7/8" tubing.
3. TIH w/4-3/4" bit, csg scraper, & WS. Make bit trip to PBTD at 4047'. POH.
4. Set CIBP @ 3650'. Dump 5 sx Class 'C' cmt on CIBP.
5. TIH w/WS to TOC. Circulate csg w/corrosion inhibited pkr fluid. TOH.
6. Perform MIT (500 PSI for 30 min.).
7. ND BOP. NU WH. RD PU.
8. Clean and clear location.

K. Hickey 687-7260

WELL DATA SHEET

FIELD: Eunice Monument
 LOC: 1980' FSL & 920' FWL
 TOWNSHIP: 20-S
 RANGE: 36-E

WELL NAME: EMSUB #925
 SEC: 24
 COUNTY: Lea
 STATE: NM
 GL: 3557'
 KB to GL: 10.6'

FORMATION: Grayburg
 CURRENT STATUS: Producing
 API NO: 30-025-32122
 CHEVNO:

8 5/8" OD 24#
 Surf. Pipe set @1190'
 w/ 700 sxs cmt.
 Circ 180 sx to sur.

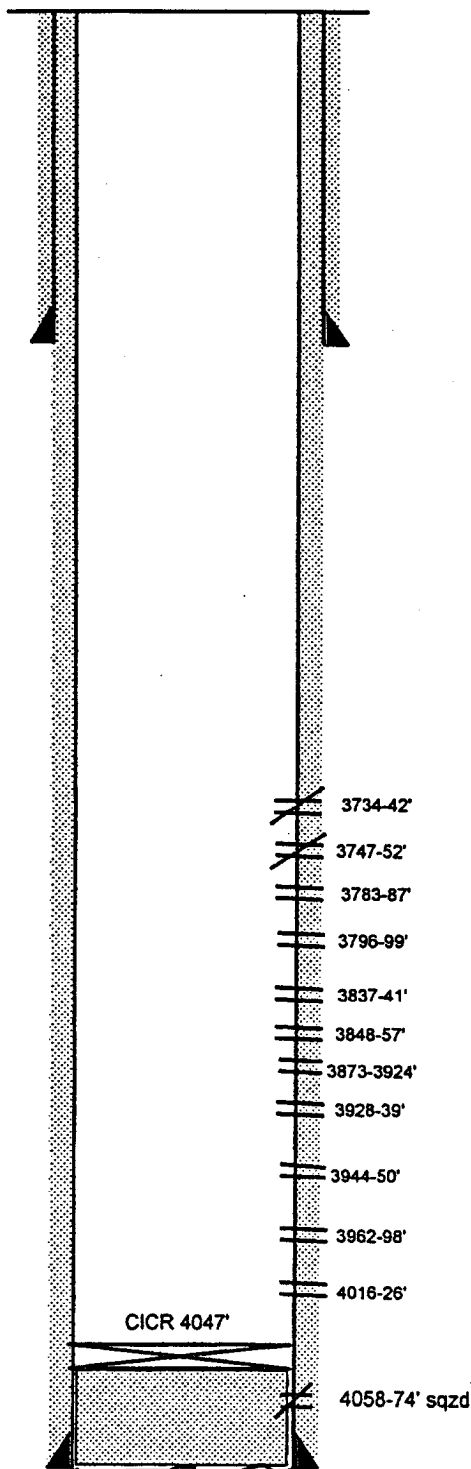

TD 4090'
 PBTD 4047'

5 1/2" OD 15.5#, K-55
 LT&C, Rg 3 CSG
 set at 4090', cmt w/ 775 sx
 CI C & CI H, full rtms
 circ 147 sx to surf.
 TOC @ surface by circ.

Date Completed: 10-23-93
 Initial Production: 3 bopd, 526 bwpd, 9 mcfg
 Initial Formation: Grayburg
 FROM: 3734' TO: 4026'

Completion Data

COMPLETION

10/12/93

MIRU Pulling Unit, DO Cmt and Flood collar to 4080'. RU Wedge WL, Run GR-CCL from PBTD to 3300'.

Perf w/ 4" csg gun, 2 JSPF, 180 deg phasing, 4058' to 4074'.

TIH w/ pkr. Acdz w/ 1000 gal 15% NEFE HCl, max press. 1800 psi, ISIP 800 psi, 5 min. 0 psi. Swab back 82 bbls wtr first day. SION ONSITP tstm. FL 1100', first swab 100% wtr. Set CICR at 4047'. Sqz w/ 100 sx so 1500 psi. Rev our 22 sx.

Perf w/ 4" csg guns, 2 JSPF, 180 deg. phasing

3734-42' 3747-52' 3783-87' 3796-99'

3837-41' 3848-57' 3873-3924'

3928-39' 3944-50' 3962-98' 4016-26'

Acidize with 15% NEFE HCl in 5 stages as follows: 3962-4026' with 1000 gal, 3873-3950' with 1500 gal, 3837-3857' with 500 gal, 3783-3799' with 500 gal, 3734-3752' with 500 gal. Swab back 27 bbls wtr first day. SION ONSITP 350 psi. FL at 2200' 1st swab run 15% oil. FER 20 BPH. POOH, Ran production tbg. Pump testing 3 BO 523 BW.

11/19/93 Ran production log through dual WH while pumping from +/-3600'. Determined 94% of fluid entry from perms. 3734'-3742'.

12/15/93 Squeeze perms. 3734'-3752' w/ 204 sxs cmt. Drlg to 3772', swab to check fluid entry. Swabbed dry. Drlg out CICR at 3780' and push to 4047', no cmt below retainer. Return well to production. After w/o - 4 BOPD, 39 BWPD and 7 MCFGPD.

3/21/1994 Treat perms 4026-3962 w/toluene/alcohol +2000 gals 15% HCl wash perms 3783-3950 w/acid. Set CIBP @3770 sqz 180 sx - drilled out to PBTD.

Zone Tops:	Penrose	3572
	Top of Unit	3669
	Grayburg (Zone 1)	3772
	Zone 2	3831
	Zone 3	3909
	Zone 4	3951
	Zone 5	4028

WELL DATA SHEET

FIELD: Eunice Monument
 LOC: 1980' FSL & 920' FWL
 TOWNSHIP: 20-S
 RANGE: 36-E

WELL NAME: EMSUB #925
 SEC: 24
 COUNTY: Lea
 STATE: NM
 GL: 3557'
 KB to GL: 10.6'

FORMATION: Grayburg
 CURRENT STATUS: Producing
 API NO: 30-025-32122
 CHEVNO:

8 5/8" OD 24#
 Surf. Pipe set @1190'
 w/ 700 sxs cmt.
 Circ 180 sx to sur.

2-2003
 Well TA'd.
 CIBP set @ 3650'

5 1/2" OD 15.5#, K-55
 LT&C, Rg 3 CSG
 set at 4090', cmt w/ 775 sx
 Cl C & Cl H, full rtns
 circ 147 sx to surf.
 TOC @ surface by circ.

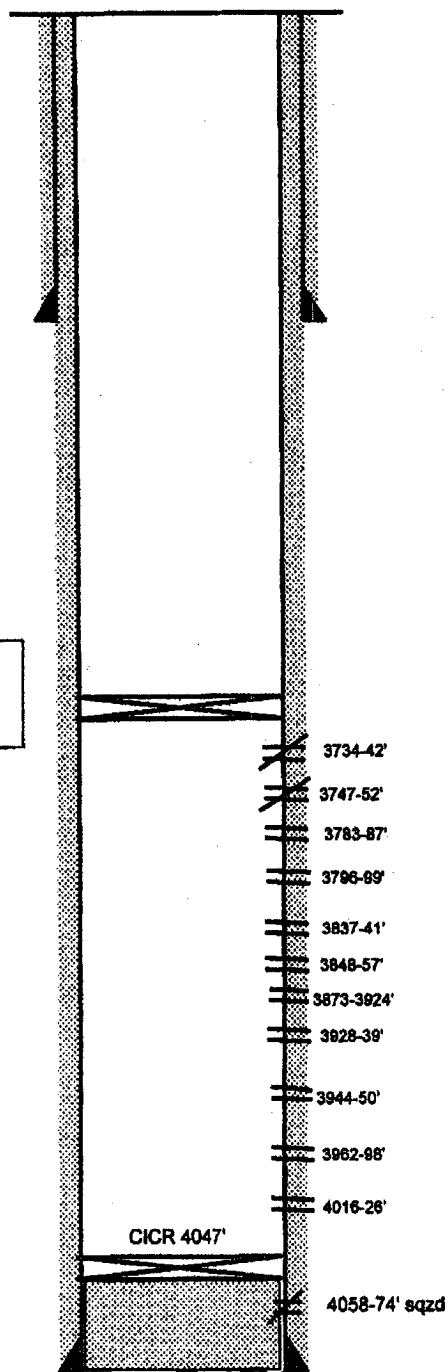

TD 4090'
 PBTD 4047'

Date Completed: 10-23-93
 Initial Production: 3 bopd, 526 bwpd, 9 mcf/g
 Initial Formation: Grayburg
 FROM: 3734' TO: 4026'

Completion Data**COMPLETION**

10/12/93

MIRU Pulling Unit, DO Cmt and Flood collar to 4080'. RU Wedge WL, Run GR-CCL from PBTD to 3300'.

Perf w/ 4" csg gun, 2 JSPF, 180 deg phasing,
 4058' to 4074'.

TIH w/ pkr. Acdz w/ 1000 gal 15% NEFE HCl, max press. 1800 psi, ISIP 800 psi, 5 min. 0 psi. Swab back 82 bbls wtr first day. SION ONSITP tetm. FL 1100', first swab 100% wtr. Set CIRC at 4047'. Sqz w/ 100 sx so 1500 psi. Rev our 22 sx.

Perf w/ 4" csg guns, 2 JSPF, 180 deg. phasing

3734-42' 3747-52' 3783-87' 3796-99'

3837-41' 3848-57' 3873-3924'

3928-39' 3944-50' 3962-98' 4016-26'

Acidize with 15% NEFE HCl in 5 stages as follows: 3962-4026' with 1000 gal, 3873-3950' with 1500 gal, 3837-3857' with 500 gal, 3783-3799' with 500 gal, 3734-3752' with 500 gal. Swab back 27 bbls wtr first day. SION ONSITP 350 psi. FL at 2200' 1st swab run 15% oil. FER 20 BPH. POOH, Ran production tbg. Pump testing 3 BO 523 BW.

11/19/93 Ran production log through dual WH while pumping from +/-3800'. Determined 94% of fluid entry from perms. 3734'-3742'.

12/16/93 Squeeze perms. 3734'-3752' w/ 204 sxs cmt. Orig to 3772', swab to check fluid entry. Swabbed dry. Drig out CIRC at 3780' and push to 4047', no cmt below retainer. Return well to production. After w/o - 4 BOPD, 39 BWPD and 7 MCF/GPD.

3/21/1994 Treat perms 4026-3962 w/toluene/alcohol +2000 gals 15% HCl wash perms 3783-3950 w/acid. Set CIBP @3770 sqz 180 sx - drilled out to PBTD.

Zone Tops:	Penrose	3572
	Top of Unit	3669
	Grayburg (Zone 1)	3772
	Zone 2	3831
	Zone 3	3909
	Zone 4	3951
	Zone 5	4028