

DISTRICT I
1625 N. FRENCH DR., HOBBS, NM 88240
DISTRICT II
1301 W. GRAND AVENUE, ARTESIA, NM 88210
DISTRICT III
1000 RIO BRAZOS RD., AZTEC, NM 87410
DISTRICT IV
11885 S. ST. FRANCIS DR., SANTA FE, NM 87505

State of New Mexico
Energy, Minerals & Natural Resources Department
OIL CONSERVATION DIVISION
1220 South St. Francis Dr.
Santa Fe, New Mexico 87505

Form C-102
Revised July 16, 2010
Submit to Appropriate
District Office

HOBBS OCD

FEB 29 2012

RECEIVED

☐ AMENDED REPORT

WELL LOCATION AND ACREAGE DEDICATION PLAT

API Number 30-025-40462	Pool Code 61280	Pool Name VACUUM GRAY DUG SAN ANDRES
Property Code 29923	Property Name CVU	Well Number 251
OGRID No. 4323	Operator Name CHEVRON USA INC	Elevation 3993'

Surface Location

UL or lot No.	Section	Township	Range	Lot Idn	Feet from the	North/South line	Feet from the	East/West line	County
A	36	17-S	34-E		704	NORTH	311	EAST	LEA

Bottom Hole Location If Different From Surface

UL or lot No.	Section	Township	Range	Lot Idn	Feet from the	North/South line	Feet from the	East/West line	County

Dedicated Acres 40	Joint or Infill	Consolidation Code	Order No.
-----------------------	-----------------	--------------------	-----------

NO ALLOWABLE WILL BE ASSIGNED TO THIS COMPLETION UNTIL ALL INTERESTS HAVE BEEN CONSOLIDATED OR A NON-STANDARD UNIT HAS BEEN APPROVED BY THE DIVISION

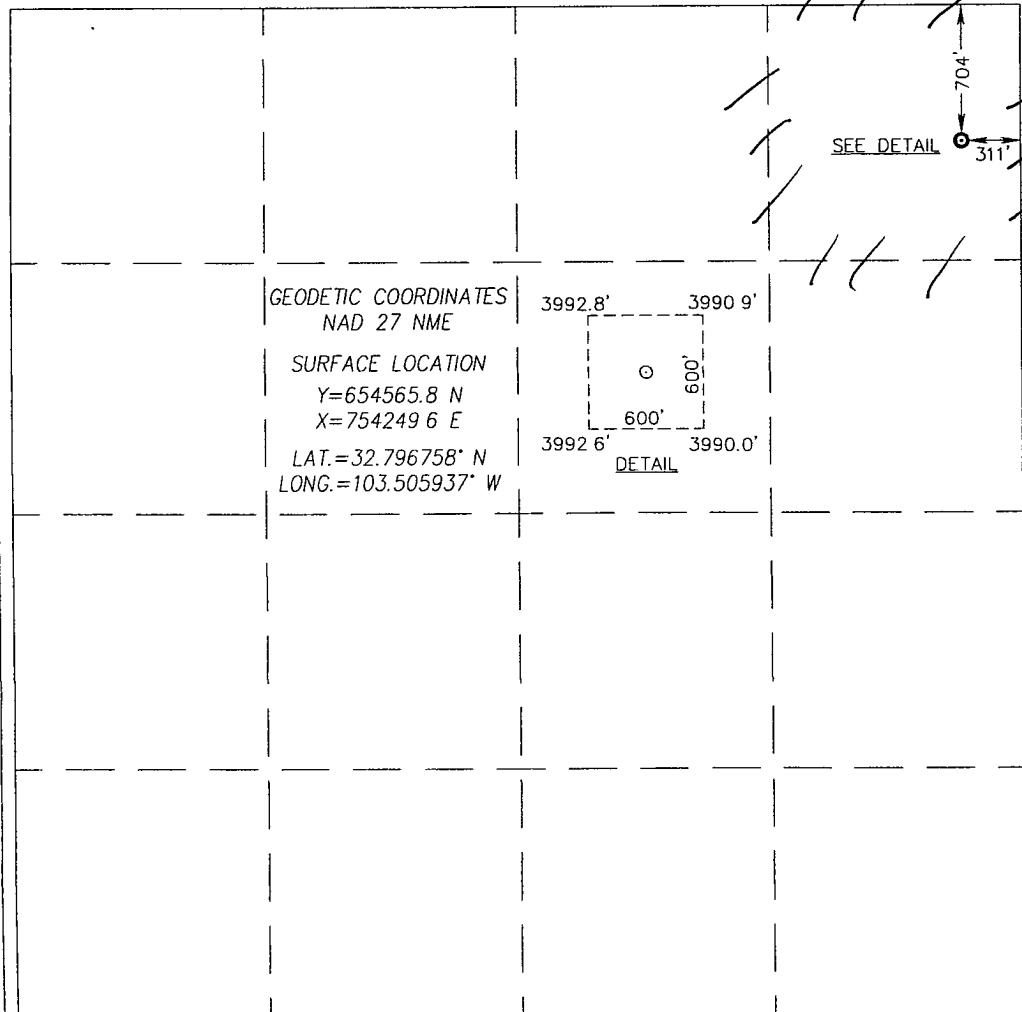
	OPERATOR CERTIFICATION I hereby certify that the information herein is true and complete to the best of my knowledge and belief, and that this organization either owns a working interest or unleased mineral interest in the land including the proposed bottom hole location or has a right to drill this well at this location pursuant to a contract with an owner of such mineral or working interest, or to a voluntary pooling agreement or a compulsory pooling order heretofore entered by the division. Signature: Denise Pinkerton Date: 2/24/12 Printed Name: Denise Pinkerton E-mail Address: Lea.Kejda@chevron.com
	SURVEYOR CERTIFICATION I hereby certify that the well location shown on this plat was plotted from field notes of actual surveys made by me or under my supervision, and that the same is true and correct to the best of my belief. JULY 13, 2011 Date of Survey Signature & Seal of Professional Surveyor: Ronald J. Eidson Certificate Number: Gary G. Eidson 12641, Ronald J. Eidson 3239 LA: WSC W.O 11.11.1238

MAR 05 2012

SECTION 36, TOWNSHIP 17 SOUTH, RANGE 34 EAST, N.M.P.M.

LEA COUNTY NEW MEXICO

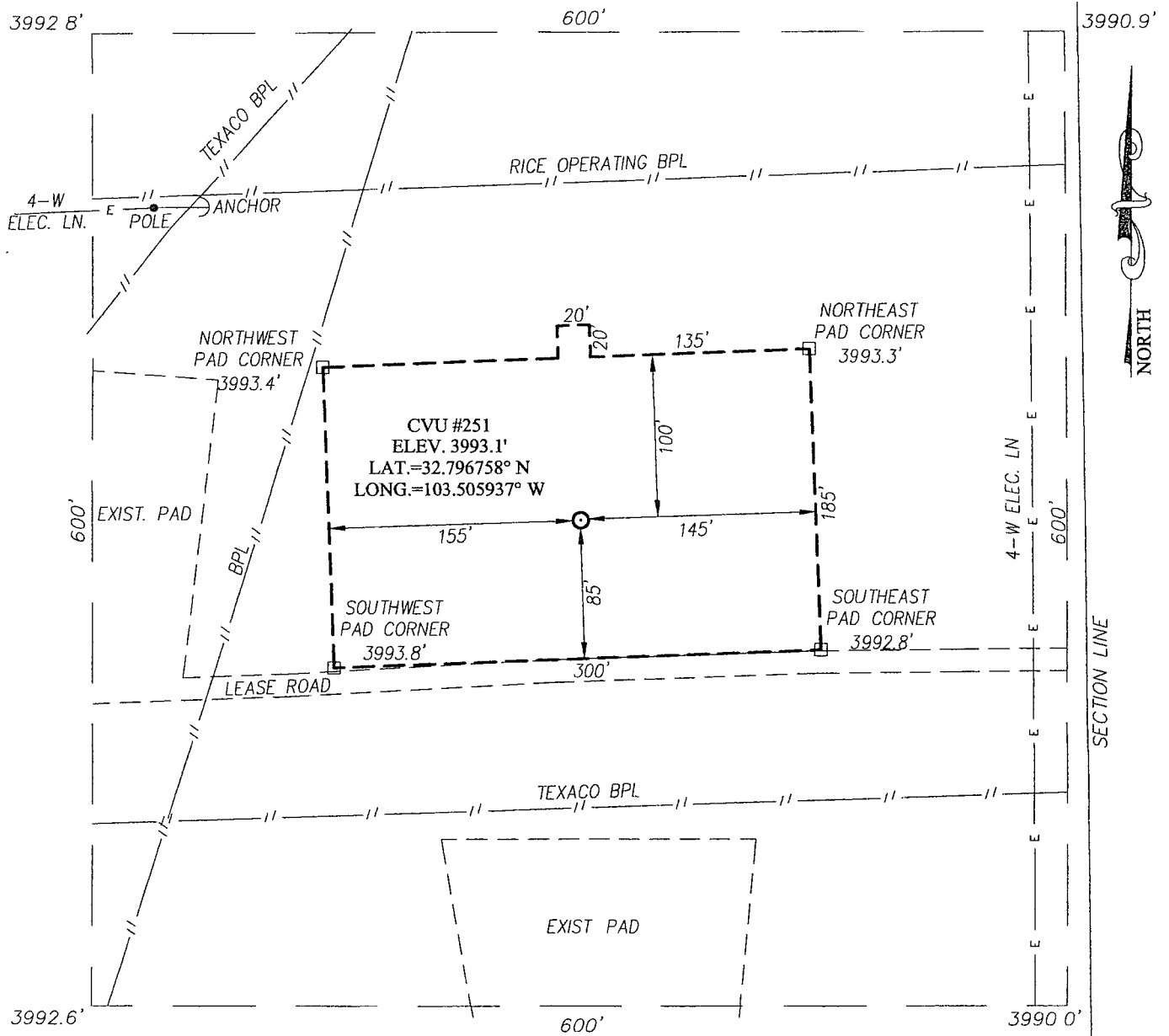

DIRECTIONS TO LOCATION

FROM THE INTERSECTION CO. RD. #50 AND CO. RD. #238, GO SOUTH ON CO. RD. #238 APPROX 0.4 MILES. TURN RIGHT AND GO WEST APPROX. 340 FEET. THE LOCATION STAKE IS APPROX. 100 FEET NORTH OF LEASE ROAD.

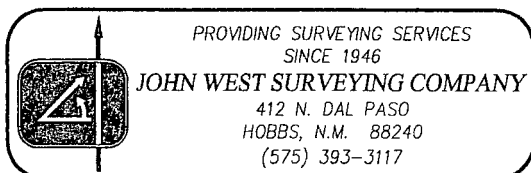
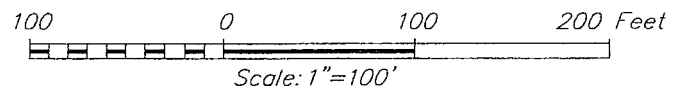

CHEVRON USA INC

CVU #251 WELL
LOCATED 704 FEET FROM THE NORTH LINE
AND 311 FEET FROM THE EAST LINE OF SECTION 36,
TOWNSHIP 17 SOUTH, RANGE 34 EAST, N.M.P.M.,
LEA COUNTY, NEW MEXICO

Survey Date: 7/13/11	Sheet 1 of 1 Sheets
W.O. Number: 11.11.1238	Dr. By: LA
Date: 7/26/11	Rel. W.O. 11111238
	Scale: 1"=100'

VICINITY MAP

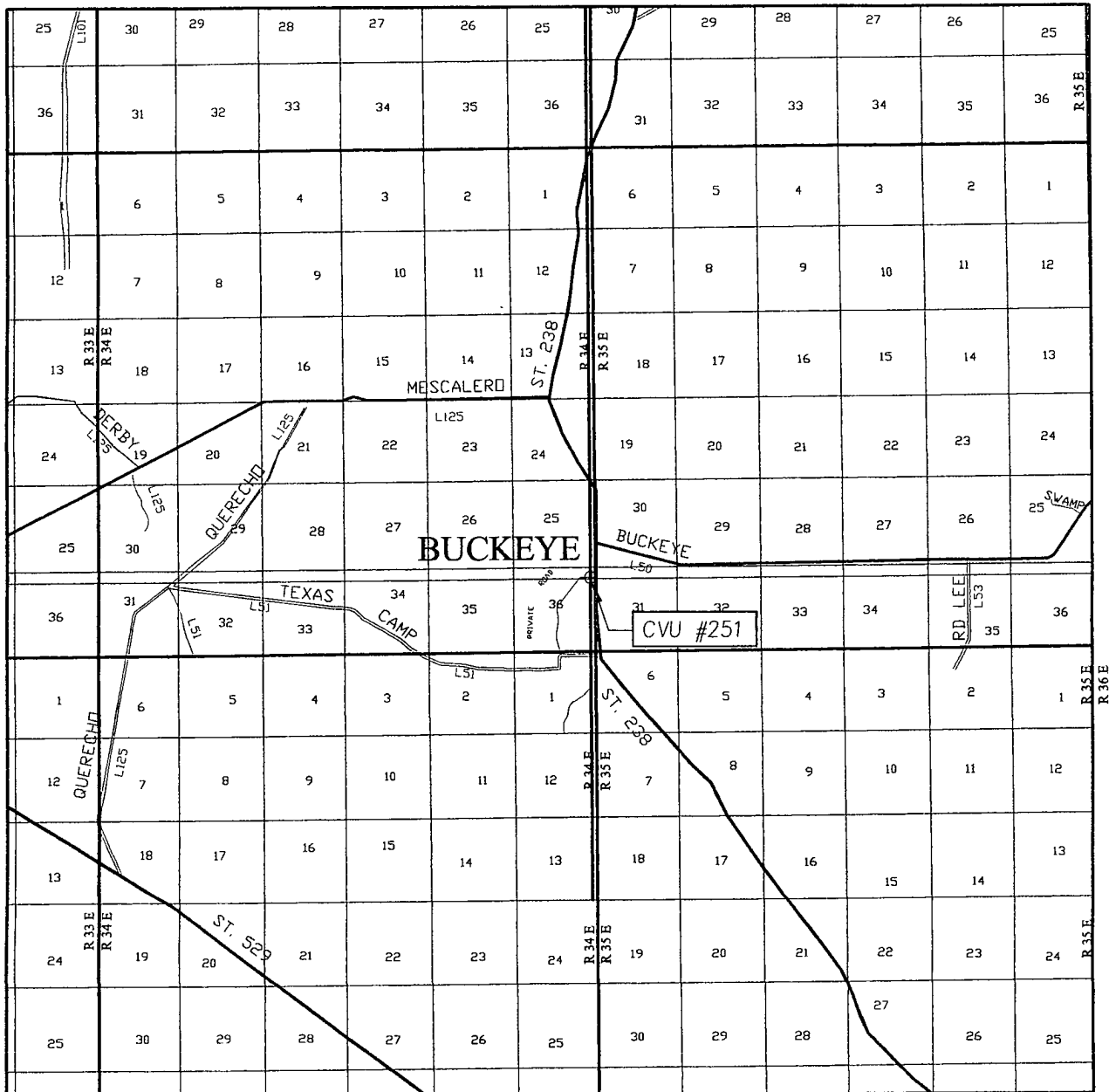

SCALE: 1" = 2 MILES

SEC. 36 TWP. 17-S RGE. 34-E

SURVEY N.M.P.M.

COUNTY LEA STATE NEW MEXICO

DESCRIPTION 704' FNL & 311' FEL

ELEVATION 3993'

OPERATOR CHEVRON USA INC

LEASE CVU

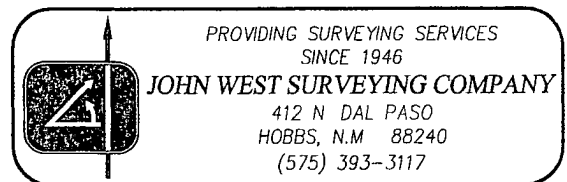

LOCATION VERIFICATION MAP

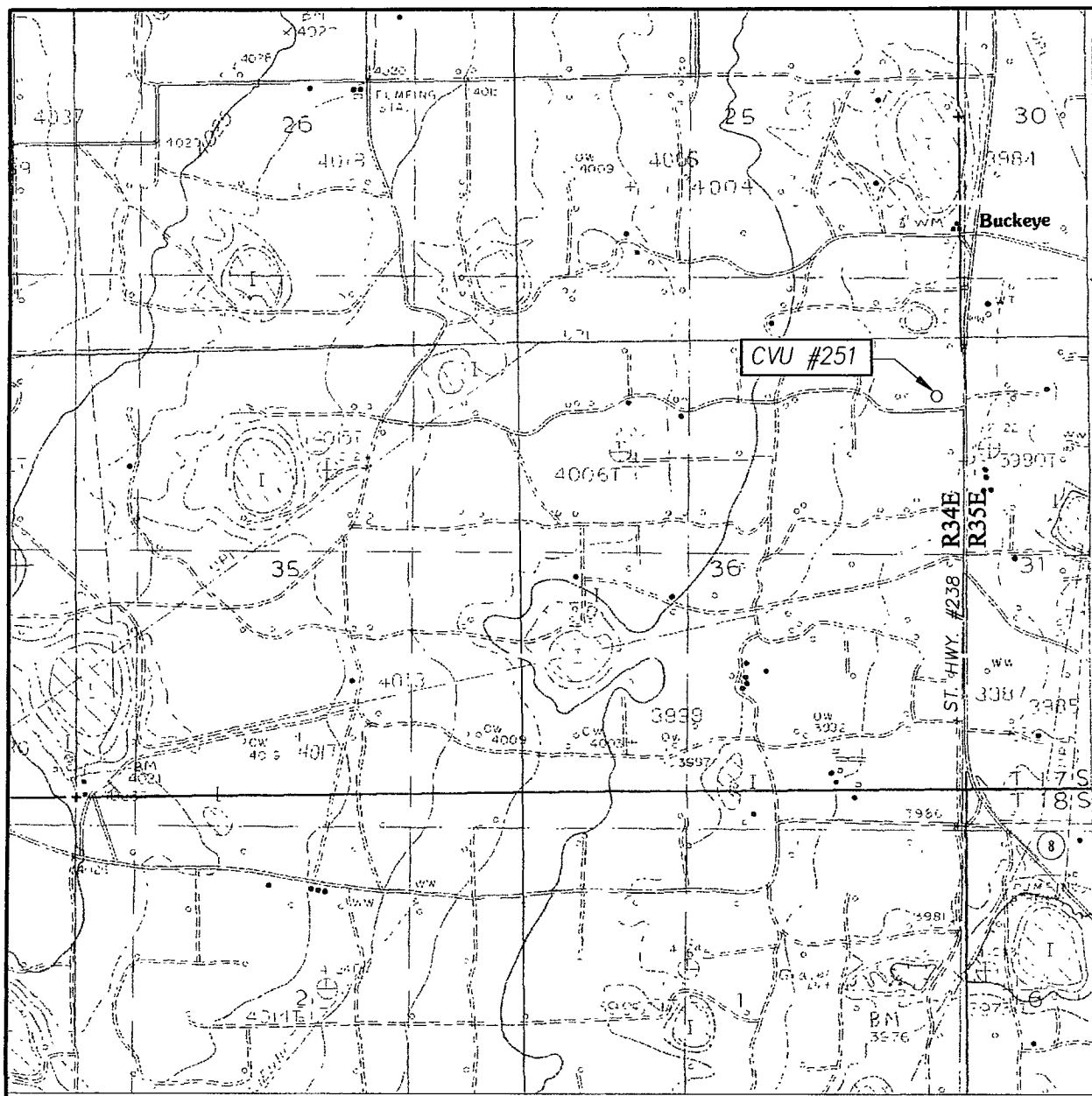

SCALE: 1" = 2000'

CONTOUR INTERVAL:
BUCKEYE, N.M. - 5'

SEC. 36 TWP. 17-S RGE. 34-E

SURVEY _____ N.M.P.M.

COUNTY LEA STATE NEW MEXICO

DESCRIPTION 704' FNL & 311' FEL

ELEVATION 3993'

OPERATOR CHEVRON USA INC

LEASE CVU

U.S.G.S. TOPOGRAPHIC MAP
BUCKEYE, N.M.

