

Submit 1 Copy To Appropriate District Office
 District I - (575) 393-6161
 1625 N French Dr., Hobbs, NM 88240
 District II - (575) 748-1283
 811 S. First St., Artesia, NM 88210
 District III - (505) 334-6178
 1000 Rio Brazos Rd., Aztec, NM 87410
 District IV - (505) 476-3460
 1220 S St Francis Dr., Santa Fe, NM 87505

State of New Mexico
 Energy, Minerals and Natural Resources

Form C-103
 Revised August 1, 2011

HOBBS OCD
RECEIVED
MAR 29 2012

OIL CONSERVATION DIVISION
 1220 South St. Francis Dr.
 Santa Fe, NM 87505

WELL API NO. 30-025-20784	
5. Indicate Type of Lease STATE <input checked="" type="checkbox"/> FEE <input checked="" type="checkbox"/>	
6. State Oil & Gas Lease No.	
7. Lease Name or Unit Agreement Name VACUUM GLORIETA WEST UNIT	
8. Well Number 76	
9. OGRID 4323	
10. Pool name or Wildcat VACUUM GLORIETA	
4. Well Location Unit Letter E: 2030 feet from the NORTH line and 510 feet from the WEST line Section 31 Township 17-S Range 35-E NMPM County LEA	
11. Elevation (Show whether DR, RKB, RT, GR, etc.)	

12. Check Appropriate Box to Indicate Nature of Notice, Report or Other Data

NOTICE OF INTENTION TO: PERFORM REMEDIAL WORK <input type="checkbox"/> PLUG AND ABANDON <input type="checkbox"/> TEMPORARILY ABANDON <input type="checkbox"/> CHANGE PLANS <input type="checkbox"/> PULL OR ALTER CASING <input type="checkbox"/> MULTIPLE COMPL <input type="checkbox"/> DOWNHOLE COMMINGLE <input type="checkbox"/>		SUBSEQUENT REPORT OF: REMEDIAL WORK <input type="checkbox"/> ALTERING CASING <input type="checkbox"/> COMMENCE DRILLING OPNS. <input type="checkbox"/> P AND A <input type="checkbox"/> CASING/CEMENT JOB <input type="checkbox"/>	
OTHER:		OTHER: TA STATUS W/CHART	

13. Describe proposed or completed operations. (Clearly state all pertinent details, and give pertinent dates, including estimated date of starting any proposed work). SEE RULE 19.15.7.14 NMAC. For Multiple Completions: Attach wellbore diagram of proposed completion or recompletion.

03-01-2012: NOTIFIED NMOCD. MAXEY BROWN GAVE APPROVAL TO RUN MIT. RAN CHART. TEST CSG TO 580 PSI FOR 30 MINUTES. (ORIGINAL CHART & COPY OF CHART ATTACHED).

CIBP SET @ 4300'.

Wellbore diagram attached.

This Approval of Temporary Abandonment Expires 3-1-2014

Well is Temporarily Abandoned.

Spud Date: Rig Release Date:

I hereby certify that the information above is true and complete to the best of my knowledge and belief.

SIGNATURE Denise Pinkerton TITLE: REGULATORY SPECIALIST DATE: 03-27-2012
 Type or print name: DENISE PINKERTON E-mail address: leakejd@cvhevron.com PHONE: 432-687-7375
 APPROVED BY: [Signature] TITLE STAFF MGR DATE 4-2-2012
 Conditions of Approval (if any):

APR 02 2012

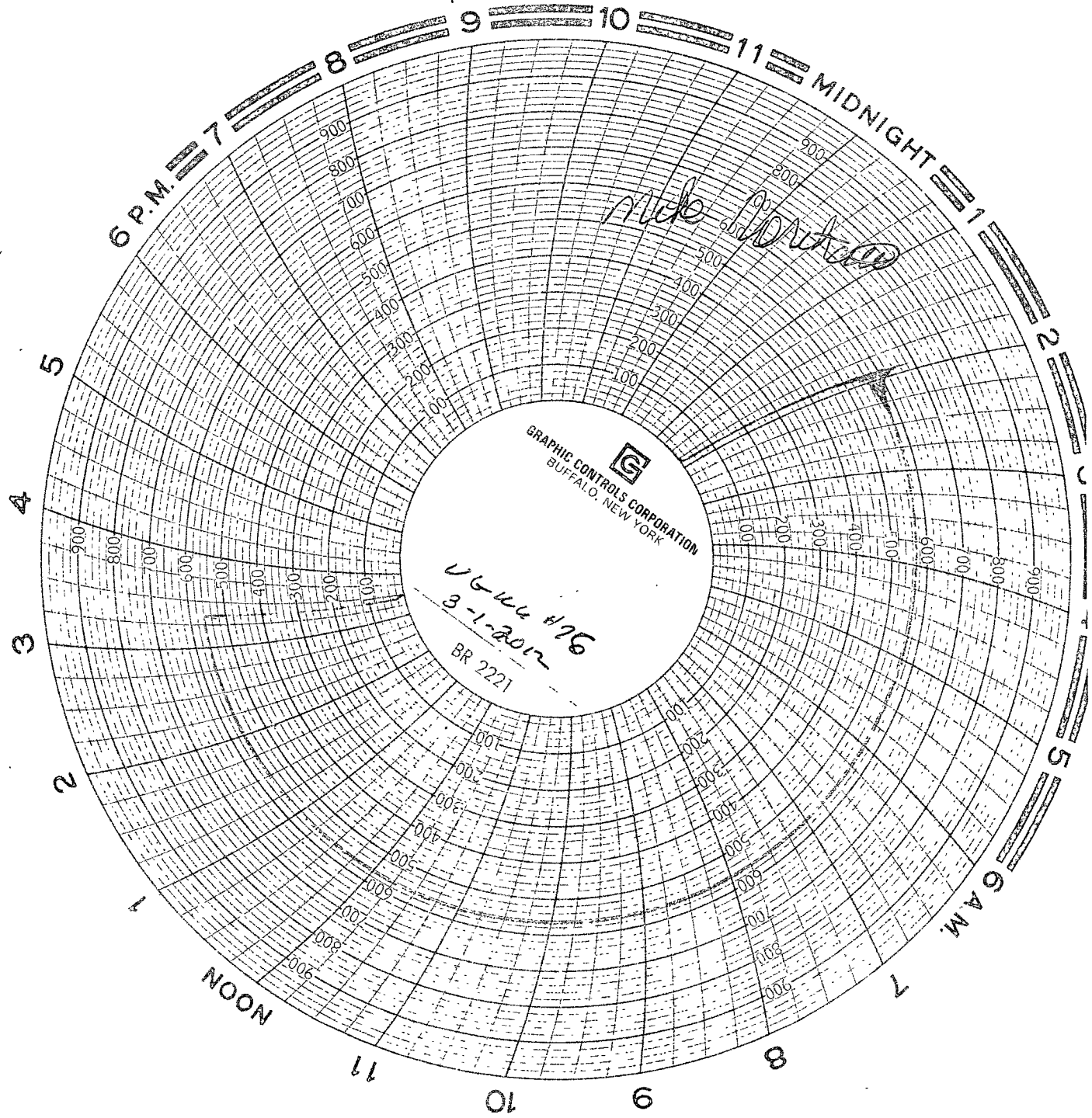

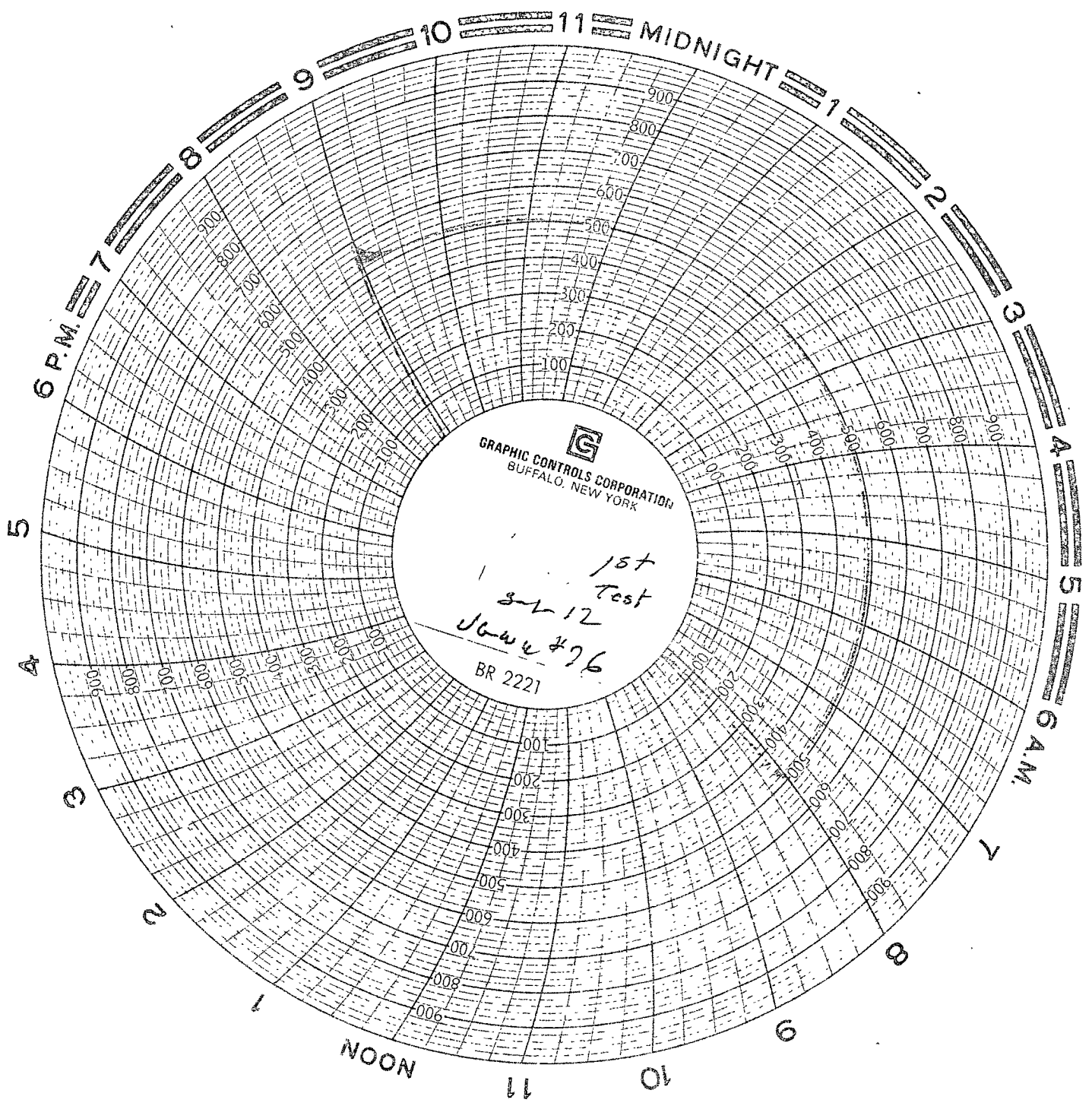

G
GRAPHIC CONTROLS CORPORATION
BUFFALO, NEW YORK

1st
Test
3-12
Jawa #76
BR 2221

VGWU 76 Wellbore Diagram

Created: 04/14/11 By: PTB
 Updated: 03/09/12 By: PTB
 Lease: Vacuum Glorieta West Unit
 Field: Vacuum Glorieta
 Surf. Loc.: 2030' FNL & 510' FWL
 Bot. Loc.: _____
 County: Lea St.: NM
 Status: TA'd Producer

Well #: 76 St. Lse: _____
 API: _____ 30-025-207
 Unit Ltr.: E Section: _____
 TSHP/Rng: _____ 17S / 35E
 Unit Ltr.: _____ Section: _____
 TSHP/Rng: _____
 Directions: _____ Buckeye, N
 CHEVNO: _____ FB4259
 OGRID: _____ 4323

Surface Casing

Size: 8 5/8"
 Wt., Grd.: 24#
 Depth: 1585
 Sxs Cmt: 700
 Circulate: yes
 TOC: Surface
 Hole Size: 12 1/4"

Remedial Cement Job

Sqz 500 sx Class "H" thru perf @ 1590'

KB: _____
 DF: _____
 GL: _____
 Ini. Spud: _____
 Ini. Comp.: _____

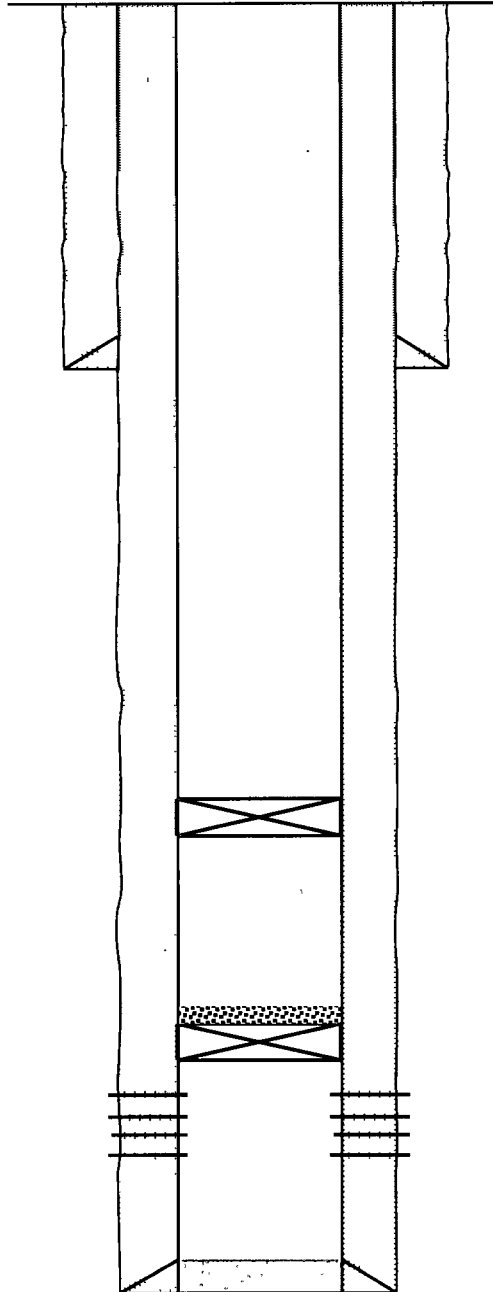

CIBP @ 4300'

CIBP @ 5832' capped with ce

Perfs: 5982' - 6140'

Production Casing

Size: 4-1/2"
 Wt., Grd.: 9.5#, 10.5#
 Depth: 6904'
 Sxs Cmt: 1,083
 Circulate: No
 TOC: 1500' - TS
 Hole Size: 7 7/8"

PBTD: 5832'
 TD: 6904'