

Submit 1 Copy To Appropriate District Office
 District I
 1625 N French Dr, Hobbs, NM 88240
 District II
 1301 W Grand Ave, Artesia, NM 88210
 District III
 1000 Rio Brazos Rd, Aztec, NM 87410
 District IV
 1220 S. St. Francis Dr., Santa Fe, NM 87505

State of New Mexico
 Energy, Minerals and Natural Resources

Form C-103
 October 13, 2009

HOBBS OCD
MAY 18 2012

OIL CONSERVATION DIVISION
 1220 South St. Francis Dr.
 Santa Fe, NM 87505

WELL API NO. 30-025-11679	✓
5. Indicate Type of Lease STATE <input type="checkbox"/> FEE <input checked="" type="checkbox"/>	✓
6. State Oil & Gas Lease No.	
7. Lease Name or Unit Agreement Name B.T. LANEHART	✓
8. Well Number 005	✓
9. OGRID Number 002175	✓
10. Pool name or Wildcat Tensill Yates 7 Rvrs.	✓
11. Elevation (Show whether DR, RKB, RT, GR, etc.) 3075 GR	

SUNDRY NOTICES AND REPORTS ON WELLS
 (DO NOT USE THIS FORM FOR PROPOSALS TO DRILL OR TO DEEPEN OR PLUG BACK TO A DIFFERENT RESERVOIR USE "APPLICATION FOR PERMIT" (FORM C-101) FOR SUCH PROPOSALS)

1. Type of Well: Oil Well Gas Well Other

2. Name of Operator
BETTIS, BOYLE & STOVALL

3. Address of Operator
P.O BOX 1240, GRAHAM, TX 76450

4. Well Location
 Unit Letter G : 2310 feet from the NORTH line and 2310 feet from the EAST line
 Section 21 Township 25S Range 37E NMPM LEA County

12. Check Appropriate Box to Indicate Nature of Notice, Report or Other Data

NOTICE OF INTENTION TO:		SUBSEQUENT REPORT OF:	
PERFORM REMEDIAL WORK <input type="checkbox"/>	PLUG AND ABANDON <input type="checkbox"/>	REMEDIAL WORK <input type="checkbox"/>	ALTERING CASING <input type="checkbox"/>
TEMPORARILY ABANDON <input type="checkbox"/>	CHANGE PLANS <input type="checkbox"/>	COMMENCE DRILLING OPNS. <input type="checkbox"/>	P AND A <input type="checkbox"/>
PULL OR ALTER CASING <input type="checkbox"/>	MULTIPLE COMPL <input type="checkbox"/>	CASING/CEMENT JOB <input type="checkbox"/>	
DOWNHOLE COMMINGLE <input type="checkbox"/>			
OTHER: <input type="checkbox"/>		OTHER: TEMPORARILY ABANDON <input checked="" type="checkbox"/>	

13. Describe proposed or completed operations. (Clearly state all pertinent details, and give pertinent dates, including estimated date of starting any proposed work). SEE RULE 19.15.7.14 NMAC. For Multiple Completions: Attach wellbore diagram of proposed completion or recompletion.

RAPID TRANSPORT LTD. PRESSURE TESTED CASING TO 560 POUNDS FOR 60 MINUTES, HELD GOOD FOR RENEWAL OF TEMPORARY ABANDONMENT. CHART ATTACHED. STEVE MONROE, COMPANY SUPERINTENDENT, AND MARK WHITAKER, OCD, WERE ON SITE FOR TEST.

This Approval of Temporary Abandonment Expires 7-25-2012

Spud Date: Rig Release Date:

I hereby certify that the information above is true and complete to the best of my knowledge and belief.

SIGNATURE Kyle Berend TITLE Regulatory Analyst DATE 05/14/12

Type or print name Kyle Berend E-mail address: kberend@bbsoil.com PHONE: 940-549-0780

For State Use Only

APPROVED BY: [Signature] TITLE STATE MGR DATE 5-21-2012
 Conditions of Approval (if any):

MAY 21 2012

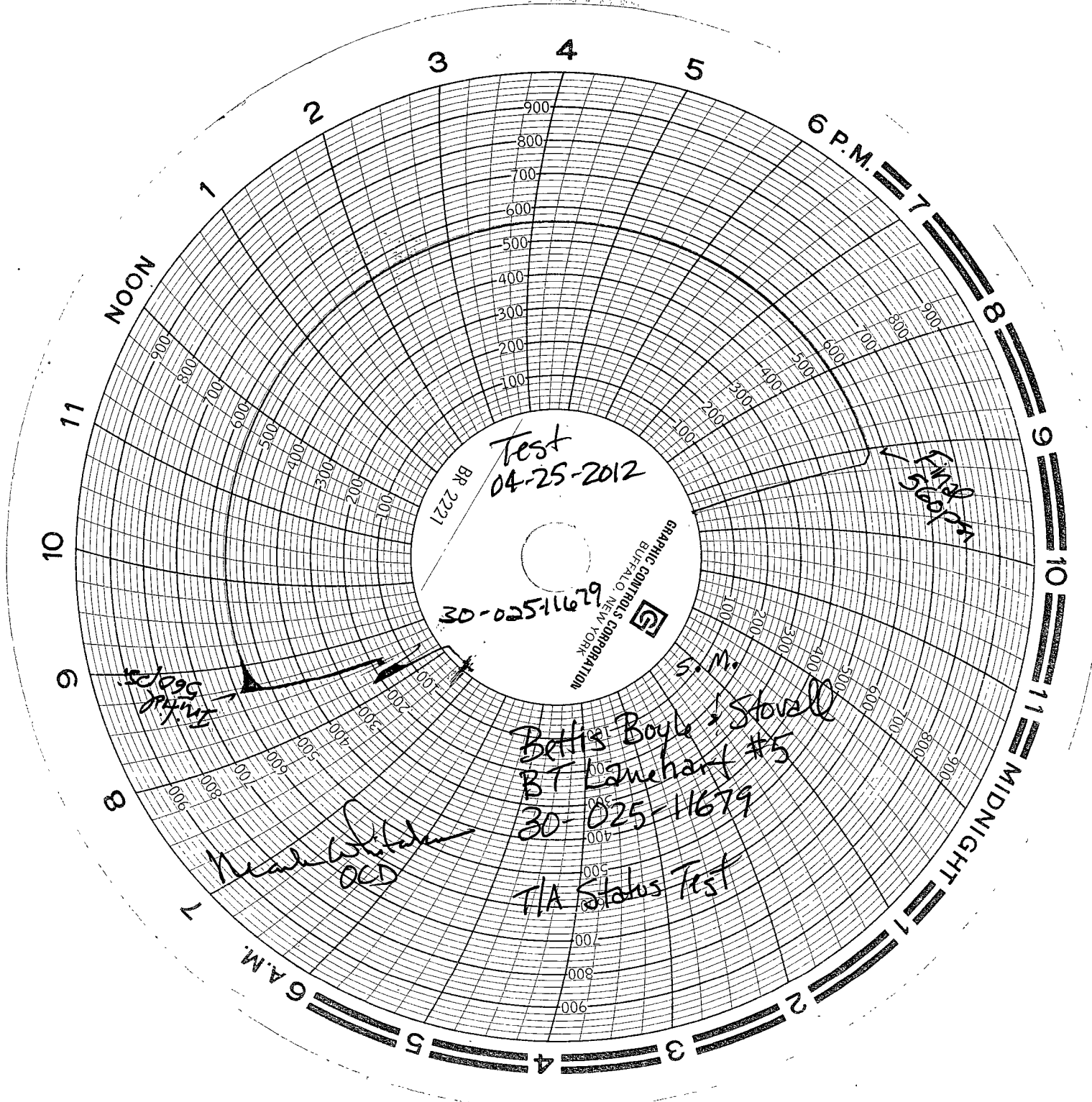

Test
04-25-2012
BR 2221

30-025-11679

GRAPHIC CONTROLS CORPORATION
BUFFALO NEW YORK

Find
5:00 PM

5:00 PM
5:00 PM

S.M.
Betty Boyle & Stovall
BT Lamehart #5
30-025-11679

Mearns
OED

TIA Status Test