

District I - (575) 393-6161
1625 N. French Dr., Hobbs, NM 88240
District II - (575) 748-1283
811 S First St., Artesia, NM 88210
District III - (505) 334-6178
1000 Rio Brazos Rd., Aztec, NM 87424
District IV - (505) 476-3460
1220 S. St. Francis Dr., Santa Fe, NM 87505

HOBBS OGD JUN 28 2012 RECEIVED

CONSERVATION DIVISION
1220 South St. Francis Dr.
Santa Fe, NM 87505

WELL API NO. 30-025-36794
5. Indicate Type of Lease STATE [X] FEE [ ]
6. State Oil & Gas Lease No.
7. Lease Name or Unit Agreement Name CC 3 STATE
8. Well Number 1
9. OGRID Number 147179
10. Pool name or Wildcat OSUDO; WOLFCAMP, EAST
11. Elevation (Show whether DR, RKB, RT, GR, etc.) 3622' GR

SUNDRY NOTICES AND REPORTS ON WELLS
(DO NOT USE THIS FORM FOR PROPOSALS TO DRILL OR TO DEEPEN OR PLUG BACK TO A DIFFERENT RESERVOIR. USE "APPLICATION FOR PERMIT" (FORM C-101) FOR SUCH PROPOSALS)
1. Type of Well: Oil Well [ ] Gas Well [X] Other
2. Name of Operator Chesapeake Operating, Inc.
3. Address of Operator P.O. Box 18496 Oklahoma City, OK 73154-0496
4. Well Location Unit Letter M : 990' feet from the South line and 990' feet from the West line Section 3 Township 21S Range 35E NMPM County Lea

12. Check Appropriate Box to Indicate Nature of Notice, Report or Other Data

NOTICE OF INTENTION TO:
PERFORM REMEDIAL WORK [ ] PLUG AND ABANDON [ ]
TEMPORARILY ABANDON [ ] CHANGE PLANS [ ]
PULL OR ALTER CASING [ ] MULTIPLE COMPL [ ]
DOWNHOLE COMMINGLE [ ]
OTHER: [ ]
SUBSEQUENT REPORT OF:
REMEDIAL WORK [ ] ALTERING CASING [ ]
COMMENCE DRILLING OPNS. [ ] P AND A [X]
CASING/CEMENT JOB [ ]
OTHER: [ ]

13. Describe proposed or completed operations. (Clearly state all pertinent details, and give pertinent dates, including estimated date of starting any proposed work). SEE RULE 19.15.7.14 NMAC. For Multiple Completions: Attach wellbore diagram of proposed completion or recompletion.

Please find work performed in the plug and abandonment of this well from 6/19/12 through 6/25/12.

6/19/12:
NORM CHECKED THE WELL HEAD (5UR/HR) - HELD PJSA - MIRU BASIC ENERGY RIG # 1293. CONDUCT RIG INSPECTION TOOK DELIVERY ON - RACKED & TALLIED (267) JTS 2-7/8 N-80 WORK STRING FROM EL FARMER - N/D WELLHEAD - N/U BOPPU & RIH W/ 2-7/8 WORKSTRING - TAGGED TOC ON CIBP AT 8,340' - CLOSED PIPE RAMS - SECURED THE WELL & SDFN.
6/20/12:
HELD PJSA CIRCULATED HOLE W/ 9.5# MUD - TESTED CASING TO 600# - HELD OK - POOH W/ 2-7/8 WORKSTRING - R/U WIRELINE - RIH & PERF 7" CASING@ 5,347' - POH & R/D WIRELINE - LOAD CSG & PRESSURED UP TO 1,000# - NO LEAK OFF - RBIH W/ 2-7/8 TUBING OPEN-ENDED TO 5,386' SPOTTED 30 SX CMT PLUG FROM 5,386' TO 5,216' - PULLED UP THE HOLE. SECURED THE WELL & SDFN - WOC

(CONTINUED PAGE 2)

Spud Date: [ ] Rig Release Date: [ ]

I hereby certify that the information above is true and complete to the best of my knowledge and belief.

SIGNATURE [Signature] TITLE Regulatory Specialist II DATE 06/26/2012
Type or print name Bryan Arrant E-mail address: bryan.arrant@chk.com PHONE: (405)935-3782
For State Use Only

APPROVED BY: [Signature] TITLE Compliance Officer DATE 06-29-2012
Conditions of Approval (if any):

CC 3 STATE 1  
UNIT M, SEC. 3, T-21-S R-35-E  
LEA CO., NEW MEXICO  
API # 30-25-36794

(P&A CONTINUED)

6/21/12:

HELD P.J.S.A. RIH W/ 2-7/8 TUBING & TAG TOC AT 5,340'. (PERF @ 5,347'). SPOTTED 25SX CMT PLUG FROM 5,340' TO 5,206' (CALCULATED) PER NMOCDREP MARK WHITAKER. WOC FOR 4 HOURS. RIH & TAG TOC @ 5,225'. POOH W/ 2-7/8 TUBING. R/U WL. PERF 7" CASING AT 3,200'. PERFORMED A PUMP IN TEST ON 7" CSG @ 1,000# - HELD PRESSURE - SPOTTED 35SX CMT FROM 3,250' TO 3,046' (CALCULATED) - SDFN.

6/22/12:

HELD P.J.S.A.R.I.H WITH TUBING & TAGGED @ 3,049' - POOH W/ 2-7/8 WORKSTRING - R/U WIRELINE - RIH WIRE GUNS & PERF 7" CASING @ 1,522' LOADED THE HOLE AND ESTABLISH PUMP-IN RATE OF 3BPM - RIH WITH TUBING & 7" PKR - SET @ 1,197' - SQUEEZED PERFS WITH 100SX CEMENT WITH 2% CLC - DISPLACED TUBING WITH 16 BBLs WATER & SDFWE

6/25/12:

HELD P.J.S.A.R.U W/L. RIH & TAGGED TOC AT 1,374'. PERF 7" CASING @ 60'. CIRCULATED 50SX CMT FROM 60' TO SURFACE. ND BOP. RDPU. CLEANED LOCATION. WELL IS P&A'D. FINAL REPORT.

# CURRENT WELLBORE SCHEMATIC



**WELL: CC 3 STATE 1**  
**COUNTY: LEA STATE: NEW MEXICO**  
**LOCATION: 990.0 FSL & 990.0 FWL SEC 10, BLK ,**  
**ELEVATION: 3,622.0 GR -- 3,641.0 RKB**  
**TD: 11,934.0 PBDT:**  
**STATUS: P & A**

**PROP #: 819542**  
**API: 3002536794**  
**SPUD DATE: 8/17/2004**  
**RIG RELEASE: 9/28/2004**  
**FIRST SALES:**  
**WELLBORE TYPE: VERTICAL**

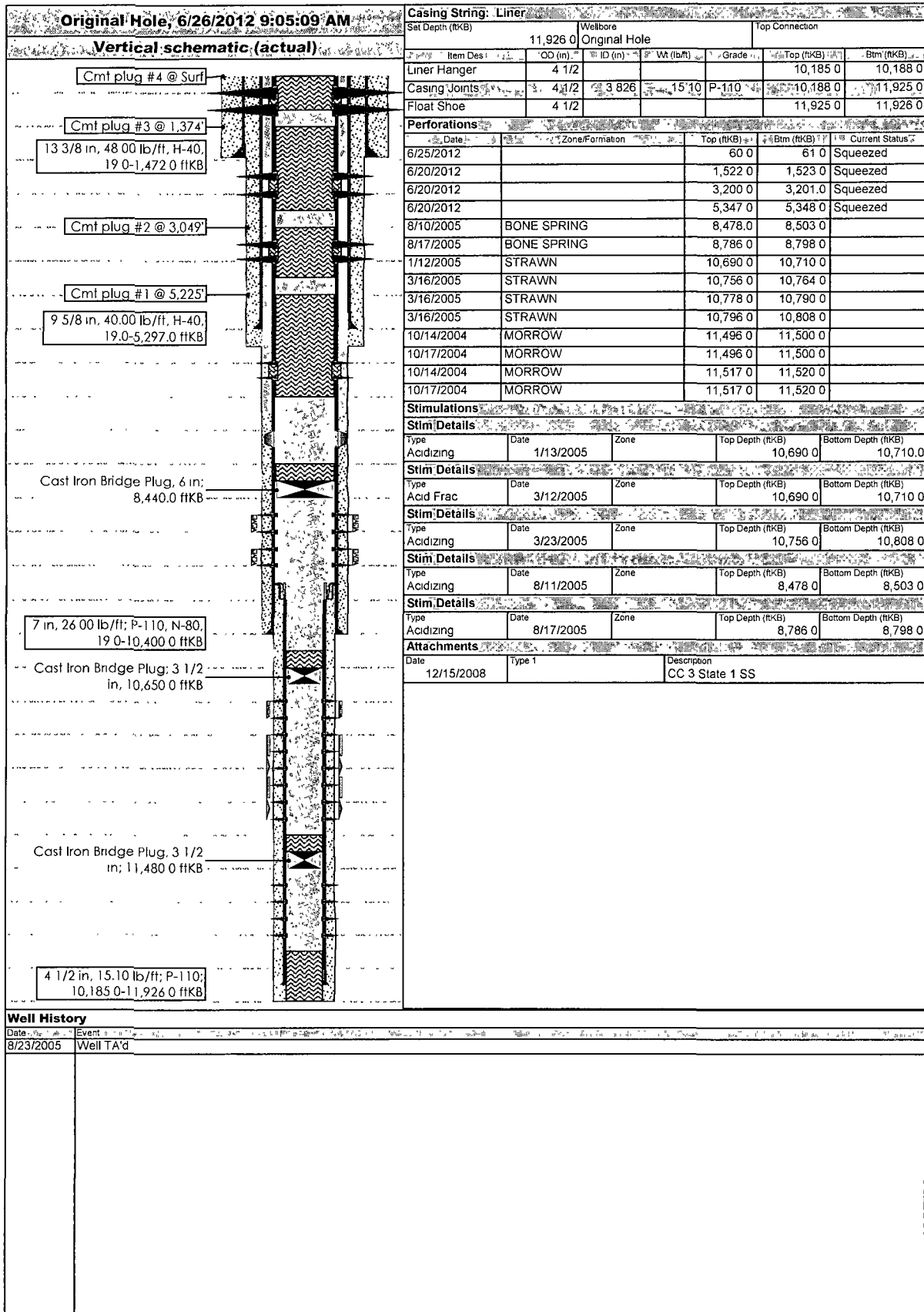

Well History	
Date	Event
8/23/2005	Well TA'd

Field defined in template not found in data model wwwheader responsiblecomp