

Submit 1 Copy To Appropriate District Office
 District I - (575) 393-6161
 1625 N French Dr., Hobbs, NM 88240
 District II - (575) 748-1283
 811 S First St., Artesia, NM 88210
 District III - (505) 334-6178
 1000 Rio Brazos Rd., Aztec, NM 87410
 District IV - (505) 476-3460
 1220 S St Francis Dr., Santa Fe, NM 87505

State of New Mexico
 Energy, Minerals and Natural Resources

Form C-103
 Revised August 1, 2011

OIL CONSERVATION DIVISION
 1220 South St. Francis
 Santa Fe, NM 87505

WELL API NO.	30-025-07133
5. Indicate Type of Lease	STATE <input type="checkbox"/> FEE <input checked="" type="checkbox"/>
6. State Oil & Gas Lease No.	
7. Lease Name or Unit Agreement Name	Angel
8. Well Number	3
9. OGRID Number	247128
10. Pool name or Wildcat	Gladiola, Wolfcamp
11. Elevation (Show whether DR, RKB, RT, GR, etc)	3870' GL

SEP 27 2012
 RECEIVED
 HOBBS OCD

SUNDRY NOTICES AND REPORTS ON WELLS
 (DO NOT USE THIS FORM FOR PROPOSALS TO DRILL OR TO DEEPEN OR PLUG BACK TO A DIFFERENT RESERVOIR. USE "APPLICATION FOR PERMIT" (FORM C-101) FOR SUCH PROPOSALS)

1. Type of Well: Oil Well Gas Well Other

2. Name of Operator
 Celero Energy II, LP

3. Address of Operator
 400 W. Illinois, Ste. 1601
 Midland, TX 79701

4. Well Location
 Unit Letter F : 1980 feet from the N line and 1987 feet from the W line
 Section 5 Township 12S Range 38E NMPM County Lea

12. Check Appropriate Box to Indicate Nature of Notice, Report or Other Data

NOTICE OF INTENTION TO:		SUBSEQUENT REPORT OF:	
PERFORM REMEDIAL WORK <input type="checkbox"/>	PLUG AND ABANDON <input type="checkbox"/>	REMEDIAL WORK <input type="checkbox"/>	ALTERING CASING <input type="checkbox"/>
TEMPORARILY ABANDON <input type="checkbox"/>	CHANGE PLANS <input type="checkbox"/>	COMMENCE DRILLING OPNS <input type="checkbox"/>	P AND A <input type="checkbox"/>
PULL OR ALTER CASING <input type="checkbox"/>	MULTIPLE COMPL <input type="checkbox"/>	CASING/CEMENT JOB <input type="checkbox"/>	
DOWNHOLE COMMINGLE <input type="checkbox"/>			
OTHER <input type="checkbox"/>		OTHER. MIT for TA status <input checked="" type="checkbox"/>	

13. Describe proposed or completed operations. (Clearly state all pertinent details, and give pertinent dates, including estimated date of starting any proposed work). SEE RULE 19.15.7.14 NMAC. For Multiple Completions: Attach wellbore diagram of proposed completion or recompletion.

9/19/12 - Ran MIT Test from 540# to 520# in 30 mins. Test is good. Test was witnessed & approved by Maxey Brown w/ OCD. Original chart is attached.

The TA status expires on this well on 10/21/12. Celero Energy would like to request that this well be placed back on temporary abandoned status

This Approval of Temporary Abandonment Expires 9-10-2013

Spud Date:

Rig Release Date:

I hereby certify that the information above is true and complete to the best of my knowledge and belief.

SIGNATURE Lisa Hunt TITLE Regulatory Analyst DATE 09/24/2012

Type or print name Lisa Hunt E-mail address: lhunt@celeroenergy.com PHONE: (432)686-1883

For State Use Only
 APPROVED BY: [Signature] TITLE Dist. MGR DATE 9-27-2012
 Conditions of Approval (if any):

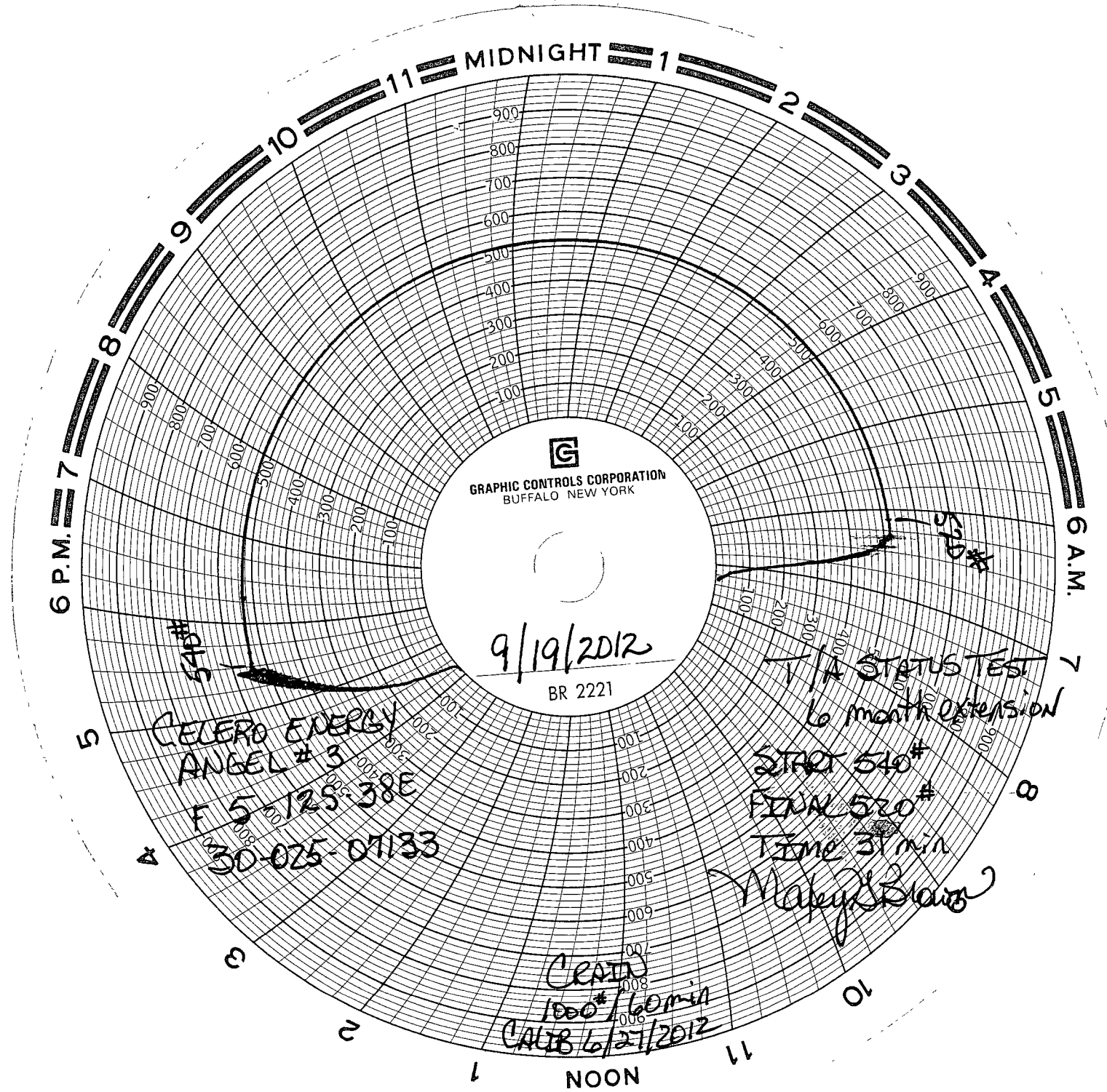

 GRAPHIC CONTROLS CORPORATION
 BUFFALO NEW YORK

9/19/2012
 BR 2221

CELERO ENERGY
 ANGEL # 3
 F 5-125-38E
 30-025-07133

T/A STATUS TEST
 6 month extension
 START 540#
 FINAL 520#
 TIME 31 min

Makayla Blair

CEAD
 1000# / 60 min
 CALIB 6/27/2012