

Submit 3 Copies To Appropriate District Office
 District I
 1625 N. French Dr., Hobbs, NM 88240
 District II
 1301 W. Grand Ave., Artesia, NM 88210
 District III
 1000 Rio Brazos Rd., Aztec, NM 87410
 District IV
 1220 S. St. Francis Dr., Santa Fe, NM 87505

State of New Mexico
 Energy, Minerals and Natural Resources

Form C-103
 May 27, 2004

OIL CONSERVATION DIVISION
 1220 South St. Francis Dr.
 Santa Fe, NM 87505

WELL API NO. 30-025-30196
5. Indicate Type of Lease STATE <input checked="" type="checkbox"/> FEE <input checked="" type="checkbox"/>
6. State Oil & Gas Lease No.
7. Lease Name or Unit Agreement Name W. Dollarhide Queen Sand Unit
8. Well Number 108
9. OGRID Number 004115
10. Pool name or Wildcat Dollarhide Queen

SUNDRY NOTICES AND REPORTS ON WELLS
 (DO NOT USE THIS FORM FOR PROPOSALS TO DRILL OR TO DEEPEN OR PLUG BACK TO A DIFFERENT RESERVOIR. USE "APPLICATION FOR PERMIT" (FORM C-101) FOR SUCH PROPOSALS.)

1. Type of Well: Oil Well Gas Well Other Injection

2. Name of Operator
Chaparral Energy, LLC

3. Address of Operator
701 Cedar Lake Blvd., Oklahoma City, OK 73114

4. Well Location
 Unit Letter E : 2310 feet from the North line and 380 feet from the West line
 Section 29 Township 24S Range 38E NMPM Lea County

11. Elevation (Show whether DR, RKB, RT, GR, etc.)
3189.6' KB

Pit or Below-grade Tank Application or Closure

Pit type _____ Depth to Groundwater _____ Distance from nearest fresh water well _____ Distance from nearest surface water _____

Pit Liner Thickness: _____ mil Below-Grade Tank: Volume _____ bbls; Construction Material _____

12. Check Appropriate Box to Indicate Nature of Notice, Report or Other Data

NOTICE OF INTENTION TO:		SUBSEQUENT REPORT OF:	
PERFORM REMEDIAL WORK <input type="checkbox"/>	PLUG AND ABANDON <input type="checkbox"/>	REMEDIAL WORK <input type="checkbox"/>	ALTERING CASING <input type="checkbox"/>
TEMPORARILY ABANDON <input type="checkbox"/>	CHANGE PLANS <input type="checkbox"/>	COMMENCE DRILLING OPNS. <input type="checkbox"/>	P AND A <input type="checkbox"/>
PULL OR ALTER CASING <input type="checkbox"/>	MULTIPLE COMPL <input type="checkbox"/>	CASING/CEMENT JOB <input type="checkbox"/>	
OTHER: <input type="checkbox"/>		OTHER: Maintain TA Status <input checked="" type="checkbox"/>	

13. Describe proposed or completed operations. (Clearly state all pertinent details, and give pertinent dates, including estimated date of starting any proposed work). SEE RULE 1103. For Multiple Completions: Attach wellbore diagram of proposed completion or recompletion.

TD 4030', PBTD 3989', PERFS 3694'-3812', PACKER 3562'.

- (1) Notified NMOCD of casing integrity test.
- (2) RU pump truck 7/22/05, pressure test casing to 540# for 34 min.

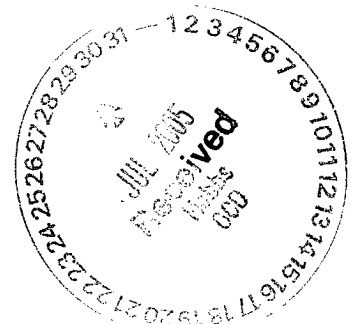

This Approval of Temporary Abandonment Expires 7/22/10

I hereby certify that the information above is true and complete to the best of my knowledge and belief. I further certify that any pit or below-grade tank has been/will be constructed or closed according to NMOCD guidelines , a general permit or an (attached) alternative OCD-approved plan .

SIGNATURE Traci Cornish TITLE ENGINEERING TECH DATE 7-25-05

Type or print name Traci Cornish E-mail address: traci@chaparralenergy.com Telephone No. (405)426-4451
 For State Use Only

APPROVED BY: Larry W. Wink TITLE FIELD REPRESENTATIVE II / STAFF MANAGER

Conditions of Approval (if any):

AUG 02 2005

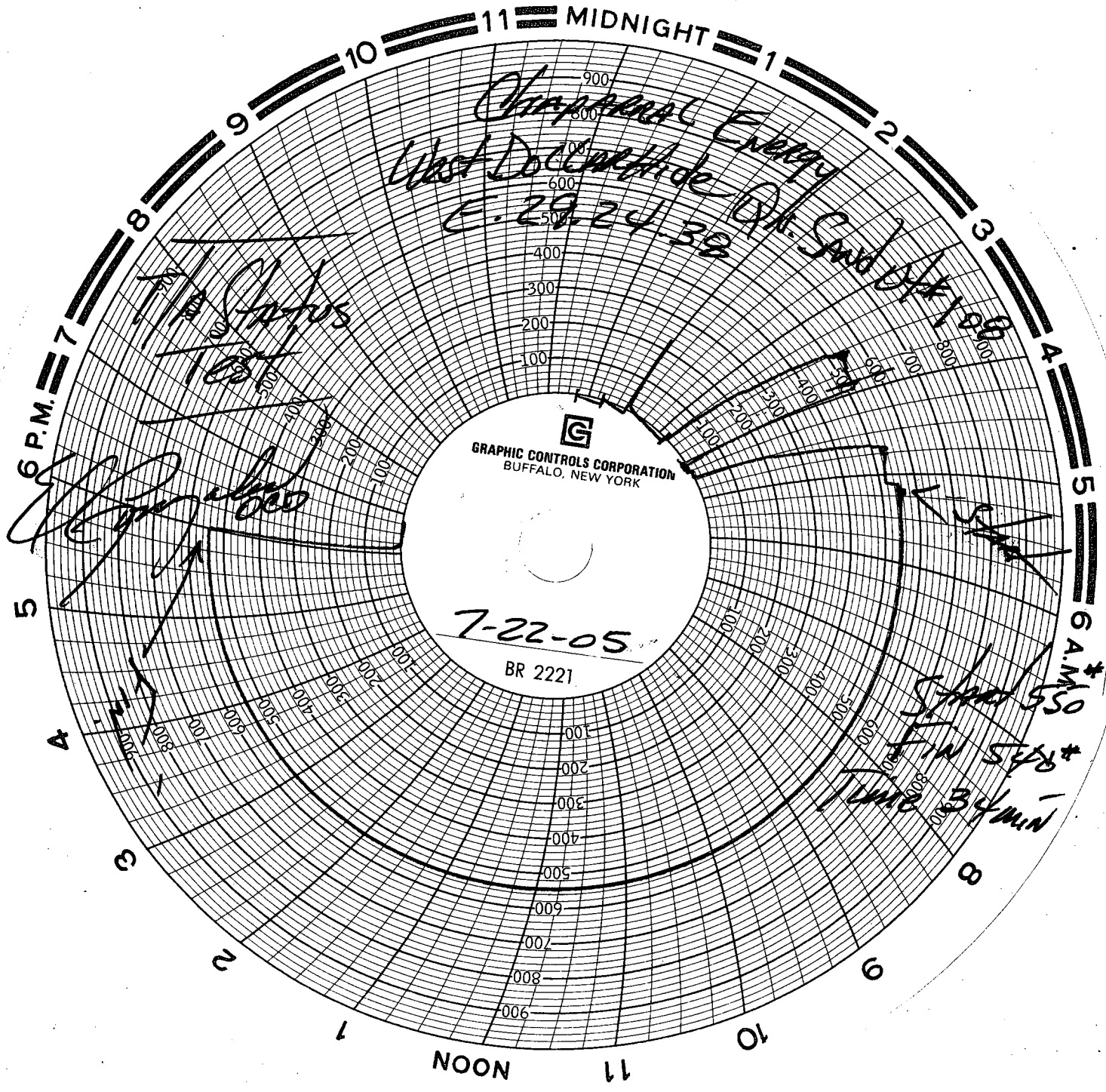

Chapman Energy
West DCC Energy
E. 29-24-32

A Status Test
[Signature]

G
GRAPHIC CONTROLS CORPORATION
BUFFALO, NEW YORK

7-22-05
BR 2221

KSA
School 550
FIN SEP #
Time 34 min