

Submit 3 Copies To Appropriate District

Office

District I

1625 N. French Dr., Hobbs, NM 88240

District II

1301 W. Grand Ave., Artesia, NM 88210

District III

1000 Rio Brazos Rd., Aztec, NM 87410

District IV

1220 S. St. Francis Dr., Santa Fe, NM

87505

State of New Mexico

HOBBS Energy, Minerals and Natural Resources

APR 10 2013 CONSERVATION DIVISION

1220 South St. Francis Dr.

Santa Fe, NM 87505

RECEIVED

Form C-103

June 19, 2008

WELL API NO. 30-025-30855

5. Indicate Type of Lease

STATE ☐ FEE ☒

6. State Oil & Gas Lease No.

7. Lease Name or Unit Agreement Name

J. L. Reed

8. Well Number

2

9. OGRID Number

164070

10. Pool name or Wildcat

King Devonian

SUNDRY NOTICES AND REPORTS ON WELLS

(DO NOT USE THIS FORM FOR PROPOSALS TO DRILL OR TO DEEPEN OR PLUG BACK TO A DIFFERENT RESERVOIR. USE "APPLICATION FOR PERMIT" (FORM C-101) FOR SUCH PROPOSALS.)

1. Type of Well: Oil Well ☒ Gas Well ☐ Other

2. Name of Operator Paladin Energy Corp.

3. Address of Operator 10290 Monroe Dr., Suite 301

Dallas, Texas 75229

4. Well Location

Unit Letter A : 660 feet from the North line and 660 feet from the East line

Section 35 Township 13S Range 37E NMPM Lea County

11. Elevation (Show whether DR, RKB, RT, GR, etc.)

3843' GR

Pit or Below-grade Tank Application ☐ or Closure ☐

Pit type Steel Tank Depth to Groundwater 60 Distance from nearest fresh water well 1 mile Distance from nearest surface water 1 mile +

Pit Liner Thickness: mil Below-Grade Tank: Volume bbls; Construction Material

12. Check Appropriate Box to Indicate Nature of Notice, Report or Other Data

NOTICE OF INTENTION TO:

PERFORM REMEDIAL WORK ☐ PLUG AND ABANDON ☐

TEMPORARILY ABANDON ☒ CHANGE PLANS ☐

PULL OR ALTER CASING ☐ MULTIPLE COMPL ☐

OTHER:

SUBSEQUENT REPORT OF:

REMEDIAL WORK ☐ ALTERING CASING ☐

COMMENCE DRILLING OPNS. ☐ P AND A ☐

CASING/CEMENT JOB ☐

OTHER:

T&A

13. Describe proposed or completed operations. (Clearly state all pertinent details, and give pertinent dates, including estimated date of starting any proposed work). SEE RULE 1103. For Multiple Completions: Attach wellbore diagram of proposed completion or recompletion.

Rig up pump truck, establish pump pressure. Pressure up to 500 psi and hold chart for 30 minutes. Chart held OK. Nipple down pump truck. Request 5 years extension on T&A Status.

This Approval of Temporary
Abandonment Expires 03/15/2017

Spud Date:

3/14/2013

Rig Release Date:

3/15/2013

(Approved by ELG)

I hereby certify that the information above is true and complete to the best of my knowledge and belief.

SIGNATURE

TITLE

DATE 3/26/2013

Type or print name David Plaisance

E-mail address: dplaisance@paladinenergy.com PHONE: 214-654-0132 ext 3

APPROVED BY:

TITLE

DATE

Conditions of Approval (if any):

APR 15 2013

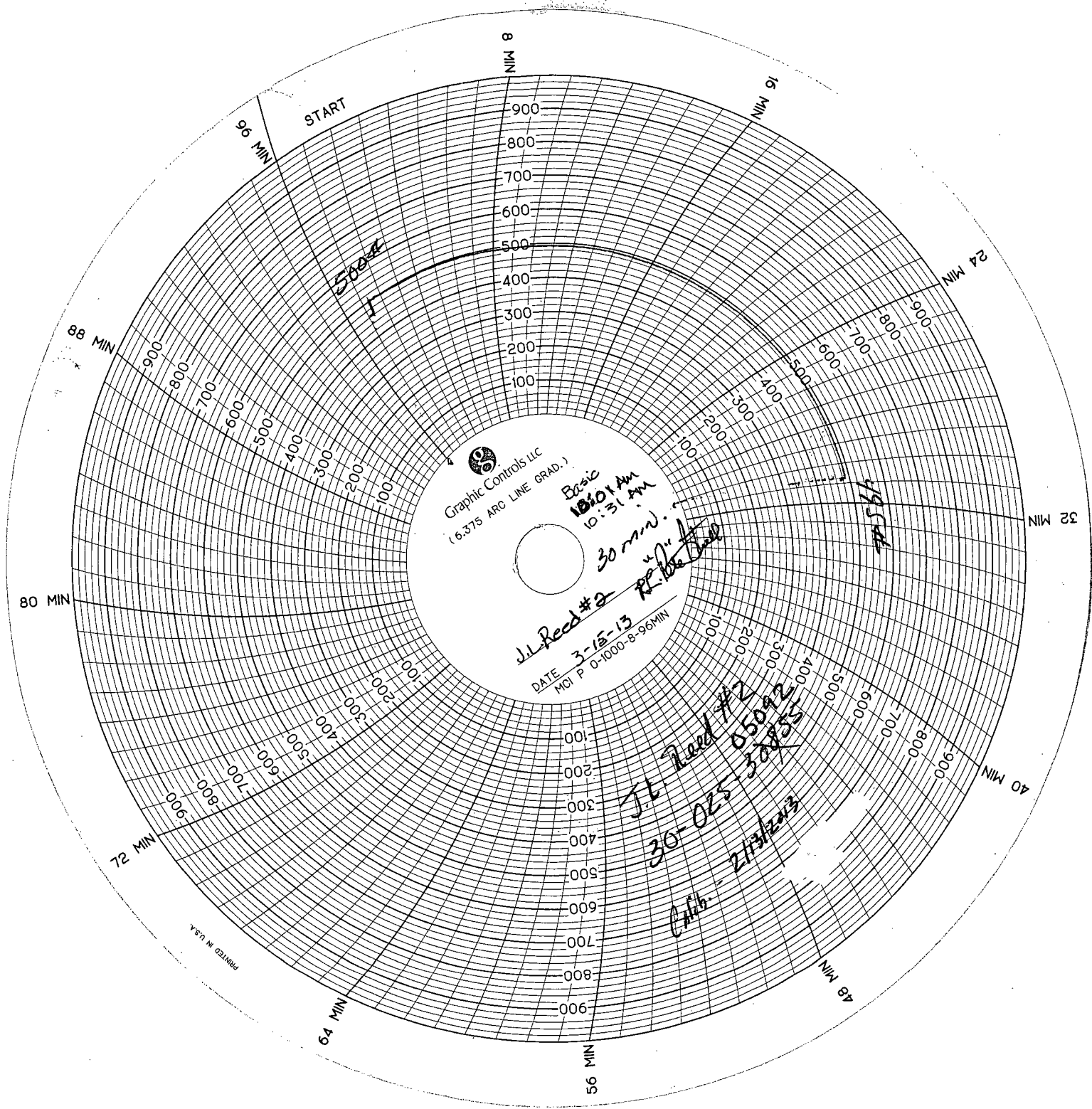

Graphic Controls LLC
Basic
10:31 AM
10:31 AM
DATE 3-15-13
MCI P 0-1000-8-96MIN

JL Reed #2
30 min.
R. B. Reed
JL Reed #2
05092
30-025
30855
Cath.
2/15/2013
1954
5004
5004
5004

PRINTED IN U.S.A.

Company _____		Well No: _____	
Lease: _____	model _____	depth _____	30 min _____
Date of Test: _____	15 min _____	30 min _____	30 min _____
Packer: make _____	15 min _____	hr chart _____	hr clock _____
Tubing Pressure: 0 min _____	15 min _____		
Casing Pressure: 0 min _____			
Surf Csg Pressure: 0 min _____			
in spring _____			
Service Company: _____	Witnessed by RRC: Y N		
Driver/Supervisor: _____			
Company Representatives: _____			
RRC Required: Y N			