

HOBBS OCD

MAY 14 2013

New Mexico Oil Conservation Division, District #1004

1625 N. French Drive
Hobbs, NM 88240

Form 3160-3
(August 2007)

RECEIVED
UNITED STATES
DEPARTMENT OF THE INTERIOR
BUREAU OF LAND MANAGEMENT

FORM APPROVED
OMB No. 1004-0137
Expires: July 31, 2010

SUNDRY NOTICES AND REPORTS ON WELLS
Do not use this form for proposals to drill or to re-enter an
abandoned well. Use Form 3160-3 (APD) for such proposals.

5. Lease Serial No. NM-105885
6. If Indian, Allottee or Tribe Name
N/A

SUBMIT IN TRIPLICATE - Other instructions on page 2.

1. Type of Well
 Oil Well Gas Well Other
2. Name of Operator Chesapeake Operating LLC
3. Address P.O. Box 1949 - Eunice, NM 86231
3B. Phone No. (include area code) 575-390-0000
4. Location of Well (Parish, Sec., T., R., M., or Survey Description)
660' FUL, 200' FEL, SEC. 10, T-15-S, R-91-E

7. If Unit of CA/Agreement, Name and/or No.
8. Well Name and No. PERSEUS 10 Federal Cons. #4-H
9. APT Well No. 30-005-29204
10. Field and Pool or Exploratory Area
UNDESIGNATED - H80 - WOLF CAMP
11. Country or Parish, State
Chaves County, N.Mex.

12. CHECK THE APPROPRIATE BOX(ES) TO INDICATE NATURE OF NOTICE, REPORT OR OTHER DATA

TYPE OF SUBMISSION	TYPE OF ACTION		
<input checked="" type="checkbox"/> Notice of Intent	<input type="checkbox"/> Acidize	<input type="checkbox"/> Deepen	<input type="checkbox"/> Production (Start/Resume)
<input type="checkbox"/> Subsequent Report	<input type="checkbox"/> Alter Casing	<input type="checkbox"/> Fracture Treat	<input type="checkbox"/> Reclamation
<input type="checkbox"/> Final Abandonment Notice	<input type="checkbox"/> Casing Repair	<input checked="" type="checkbox"/> New Construction	<input type="checkbox"/> Recomplete
	<input checked="" type="checkbox"/> Change Plans	<input type="checkbox"/> Plug and Abandon	<input type="checkbox"/> Temporarily Abandon
	<input type="checkbox"/> Convert to Injection	<input type="checkbox"/> Plug Back	<input type="checkbox"/> Water Disposal
			<input type="checkbox"/> Water Shut-Off
			<input type="checkbox"/> Well Integrity
			<input type="checkbox"/> Other <u>MOVE DRILL</u> <u>hole 40' west</u>

13. Describe Proposed or Completed Operation; Clearly state all pertinent details, including estimated starting date of any proposed work and approximate duration thereof. If the proposal is to deepen directionally or recompletes horizontally, give subsurface locations and measured and true vertical depths of all pertinent markers and zones. Attach the Bond under which the work will be performed or provide the Bond No. on file with BLM/BIA. Required subsequent reports must be filed within 30 days following completion of the involved operations. If the operation results in a multiple completion or recompletion in a new interval, a Form 3160-4 must be filed once testing has been completed. Final Abandonment Notices must be filed only after all requirements, including reclamation, have been completed and the operator has determined that the site is ready for final inspection.)

Well was staked & submitted. Then Drilling Rig changes were made. From Trinidad #110 to Trinidad #153. New Rig size is much larger. In order to Rig up need to move well bore 40' west. OLD Location was 330' x 300'. Now it has to be 370' x 330'.

575-390-0000
14. I hereby certify that the foregoing is true and correct. Name (Printed/Typed)

Hollis Cox
Signature Hollis Cox

Title CONTRACT LANDMAN
Date 5-10-2013

THIS SPACE FOR FEDERAL OR STATE OFFICE USE

Approved by ISI Angel Mayes

Assistant Field Manager, 5-10-13
Date
Office ROSWELL FIELD OFFICE

Conditions of approval, if any, are attached. Approval of this notice does not warrant or certify that the applicant holds legal or equitable title to those rights in the subject lease which would entitle the applicant to conduct operations thereon.

Title 18 U.S.C. Section 1001 and Title 43 U.S.C. Section 1212, make it a crime for any person knowingly and willfully to make to any department or agency of the United States any false, fictitious or fraudulent statements or representations as to any matter within its jurisdiction.

(Instructions on page 2)

K2

MAY 20 2013

dm

SECTION 10, TOWNSHIP 15 SOUTH, RANGE 31 EAST, N.M.P.M.
CHAVES COUNTY **NEW MEXICO**

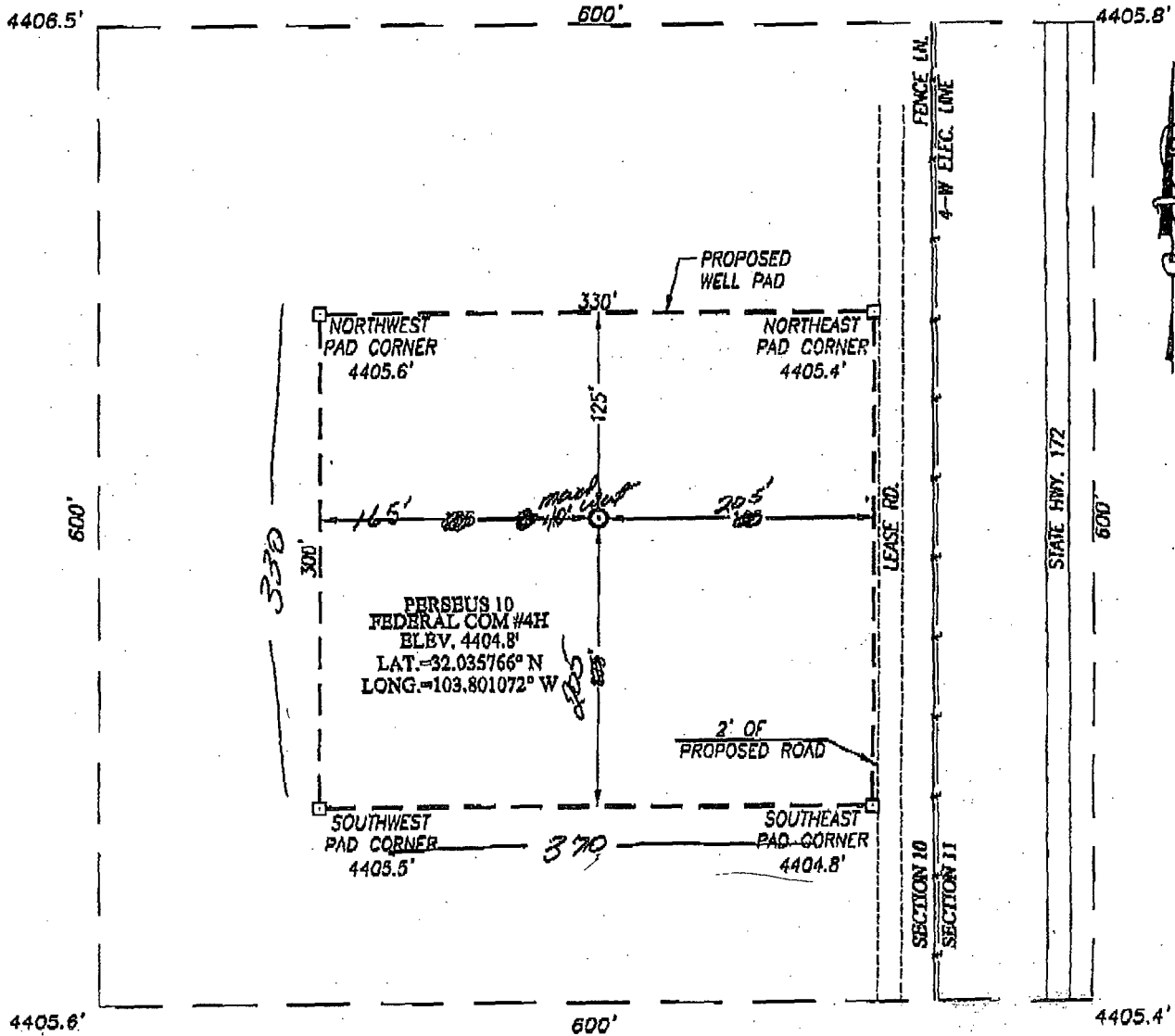

DIRECTIONS TO LOCATION

FROM THE INTERSECTION OF ST. HWY. #249 AND ST. HWY. #172 GO NORTH ON ST. HWY. #172 APPROX. 2.13 MILES. TURN LEFT AND GO EAST APPROX. 200 FEET. TURN LEFT AND GO SOUTHEAST APPROX. 250 FEET. VEER RIGHT AND GO SOUTH APPROX. 0.6 MILES. THE LOCATION IS 170 FEET WEST,

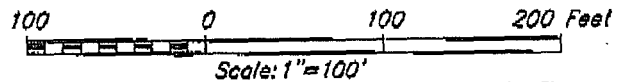

CHESAPEAKE OPERATING, LLC

PERSEUS 10 FEDERAL COM #4H WELL
 LOCATED 660 FEET FROM THE NORTH LINE
 AND 200 FEET FROM THE EAST LINE OF SECTION 10,
 TOWNSHIP 15 SOUTH, RANGE 31 EAST, N.M.P.M.,
 CHAVES COUNTY, NEW MEXICO

PROVIDING SURVEYING SERVICES
 SINCE 1946
JOHN WEBB SURVEYING COMPANY
 412 N. DAL PASO
 HOBBS, N.M. 88240
 (575) 393-3117 www.jwsc.biz

Survey Date: 12/7/12	CAD Date: 12/10/12	Drawn By: AF
W.O. No.: 12112001	Rev.:	Rel. W.O.:
		Sheet 1 of 1