

Submit 1 Copy To Appropriate District Office
 District I - (575) 393-6161
 1625 N. French Dr., Hobbs, NM 88249
 District II - (575) 748-1283
 811 S. First St., Artesia, NM 88210
 District III - (505) 334-6178
 1000 Rio Brazos Rd., Aztec, NM 87410
 District IV - (505) 476-3460
 1220 S. St. Francis Dr., Santa Fe, NM 87505

State of New Mexico
 Energy, Minerals and Natural Resources
OIL CONSERVATION DIVISION
 1220 South St. Francis Dr.
 Santa Fe, NM 87505

Form C-103
 Revised August 1, 2011

HOBBS OCD
 FEB 26 2014
 RECEIVED

WELL API NO.	30-025-26863
5. Indicate Type of Lease	STATE <input checked="" type="checkbox"/> FEE <input type="checkbox"/>
6. State Oil & Gas Lease No.	B-1527
7. Lease Name or Unit Agreement Name	East Vacuum GB-SA Unit Tract 3127
8. Well Number	006
9. OGRID Number	217817
10. Pool name or Wildcat	Vacuum; Grayburg-San Andres
11. Elevation (Show whether DR, RKB, RT, GR, etc.)	3965' GR

SUNDRY NOTICES AND REPORTS ON WELLS
 (DO NOT USE THIS FORM FOR PROPOSALS TO DRILL OR TO DEEPEN OR PLUG BACK TO A DIFFERENT RESERVOIR. USE "APPLICATION FOR PERMIT" (FORM C-101) FOR SUCH PROPOSALS.)

1. Type of Well: Oil Well Gas Well Other Injection Well

2. Name of Operator
 ConocoPhillips Company

3. Address of Operator
 P. O. Box 51810
 Midland, TX 79710

4. Well Location
 Unit Letter J : 1330 feet from the South line and 1530 feet from the East line
 Section 31 Township 17S Range 35E NMPM County Lea

12. Check Appropriate Box to Indicate Nature of Notice, Report or Other Data

NOTICE OF INTENTION TO:		SUBSEQUENT REPORT OF:	
PERFORM REMEDIAL WORK <input type="checkbox"/>	PLUG AND ABANDON <input type="checkbox"/>	REMEDIAL WORK <input type="checkbox"/>	ALTERING CASING <input type="checkbox"/>
TEMPORARILY ABANDON <input type="checkbox"/>	CHANGE PLANS <input type="checkbox"/>	COMMENCE DRILLING OPNS. <input type="checkbox"/>	P AND A <input type="checkbox"/>
PULL OR ALTER CASING <input type="checkbox"/>	MULTIPLE COMPL <input type="checkbox"/>	CASING/CEMENT JOB <input type="checkbox"/>	
DOWNHOLE COMMINGLE <input type="checkbox"/>			
OTHER: <input type="checkbox"/>		OTHER: MIT <input checked="" type="checkbox"/>	

13. Describe proposed or completed operations. (Clearly state all pertinent details, and give pertinent dates, including estimated date of starting any proposed work). SEE RULE 19.15.7.14 NMAC. For Multiple Completions: Attach wellbore diagram of proposed completion or recompletion.

This is to submit the MIT ran to 500#/60 mins - test good. Chart attached

Spud Date: Rig Release Date:

I hereby certify that the information above is true and complete to the best of my knowledge and belief.

SIGNATURE Rhonda Rogers TITLE Staff Regulatory Technician DATE 02/24/2014
 Type or print name Rhonda Rogers E-mail address: rogerrs@conocophillips.com PHONE: (432)688-9174

For State Use Only

APPROVED BY: MAS DATE 3/3/2014
 Conditions of Approval (if any): Accepted for Record Only
 MAR 03 2014

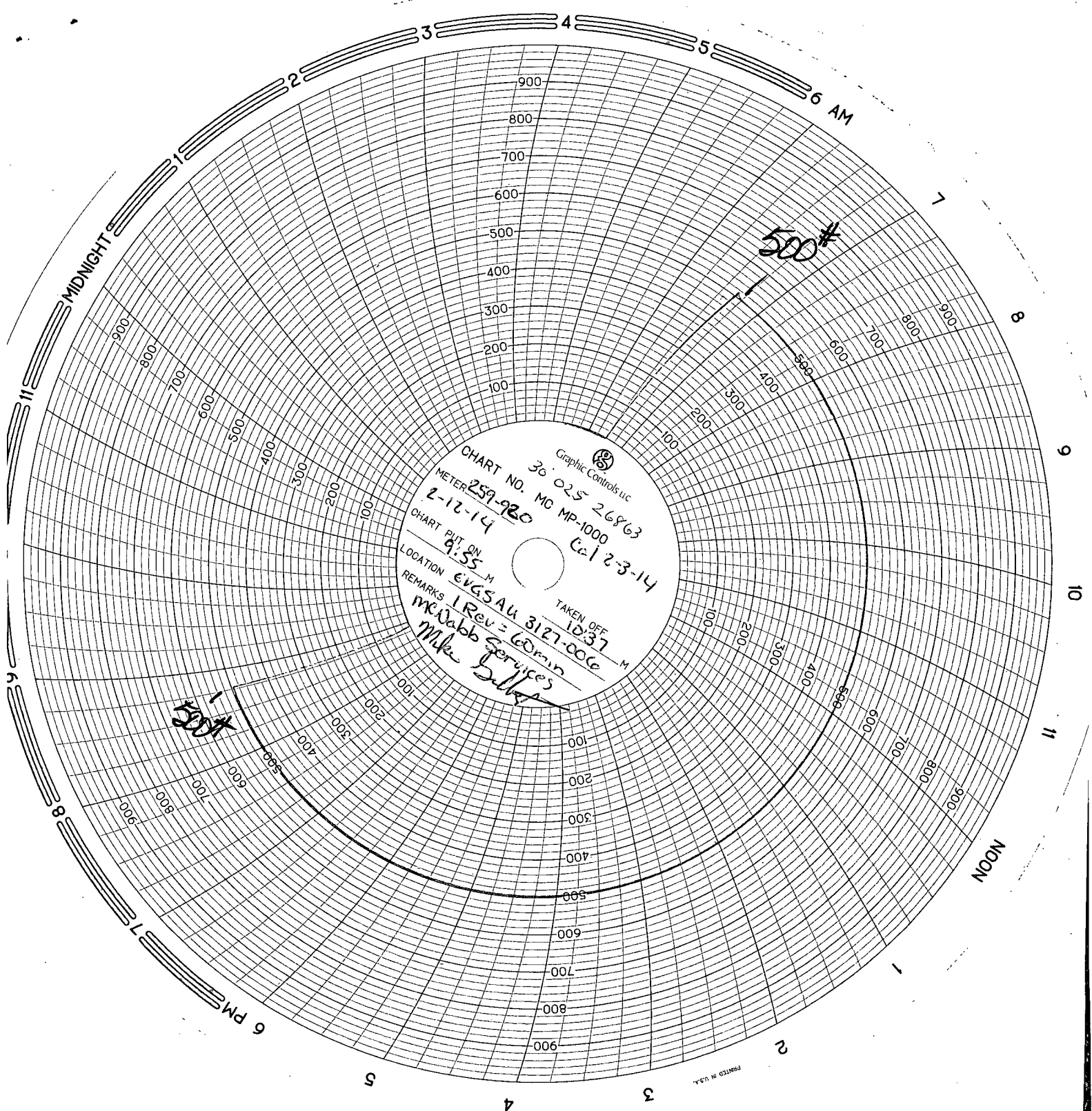

CHART NO. 36 025 26863
 METER 259-920 MC MP-1000
 2-12-14 Cal 2-3-14
 CHART PUT ON 8:55 M
 LOCATION EVGSAU
 REMARKS 1 Rev = Admin
 McQuibb Services
 Mike Dull

TAKEN OFF 10:37 M
 3127-006