

District I
1625 N. French Dr., Hobbs, NM 88240
Phone: (575) 393-6161 Fax: (575) 393-0720
District II
811 S. First St., Artesia, NM 88210
Phone: (575) 748-1283 Fax: (575) 748-9720
District III
1000 Rio Brazos Road, Aztec, NM 87410
Phone: (505) 334-6178 Fax: (505) 334-6170
District IV
1220 S. St. Francis Dr., Sante Fe, NM 87505
Phone: (505) 476-3460 Fax: (505) 476-3462

State of New Mexico
Energy, Minerals & Natural Resources
Department
OIL CONSERVATION DIVISION
1220 South St. Francis Dr.
Sante Fe, NM 87505

FORM C-102
Revised August 1, 2011
Submit one copy to appropriate
District Office
HOBBS OCD
MAR 12 2014
RECEIVED
☐ AMENDED REPORT

WELL LOCATION AND ACREAGE DEDICATION PLAT

¹ API Number 30-025-41718		² Pool Code 16720	³ Pool Name Dean; Permo Upper Penn
⁴ Property Code 40453	⁵ Property Name OLIVINE STATE		⁶ Well Number #1
⁷ OGRID No. 228937	⁸ Operator Name MATADOR PRODUCTION COMPANY		⁹ Elevation 3841'

¹⁰Surface Location

UL or lot no.	Section	Township	Range	Lot Idn	Feet from the	North/South line	Feet from the	East/West line	County
1	5	16-S	37-E	-	660'	NORTH	920'	EAST	LEA

UL or lot no.	Section	Township	Range	Lot Idn	Feet from the	North/South line	Feet from the	East/West line	County
-	-	-	-	-	-	-	-	-	-

¹² Dedicated Acres 80.0 92.19	¹³ Joint or Infill	¹⁴ Consolidation Code	¹⁵ Order No.
--	-------------------------------	----------------------------------	-------------------------

No allowable will be assigned to this completion until all interests have been consolidated or a non-standard unit has been approved by the division.

		<p>¹⁷OPERATOR CERTIFICATION</p> <p>I hereby certify that the information contained herein is true and complete to the best of my knowledge and belief, and that this organization either owns a working interest or unleased mineral interest in the land including the proposed bottom hole location or has a right to drill this well at this location pursuant to a contract with an owner of such a mineral or working interest, or to a voluntary pooling agreement or a compulsory pooling order heretofore entered by the division.</p> <p>CPS 3/11/14 Signature Date Clayton Sporich Printed Name csporich@matadorresources.com E-mail Address</p>	
		<p>¹⁸SURVEYOR CERTIFICATION</p> <p>I hereby certify that the well location shown on this plat was plotted from field notes of actual surveys made by me or under my supervision, and that the same is true to the best of my belief.</p> <p>03/03/2014 Date of Survey MICHAEL BROWN Signature and Seal of Professional Surveyor 18329 Certificate Number</p>	

MAR 13 2014

SECTION 5, TOWNSHIP 16 SOUTH, RANGE 37 EAST, N.M.P.M.
LEA COUNTY, NEW MEXICO

HOBBS OCD

MAR 12 2014

RECEIVED

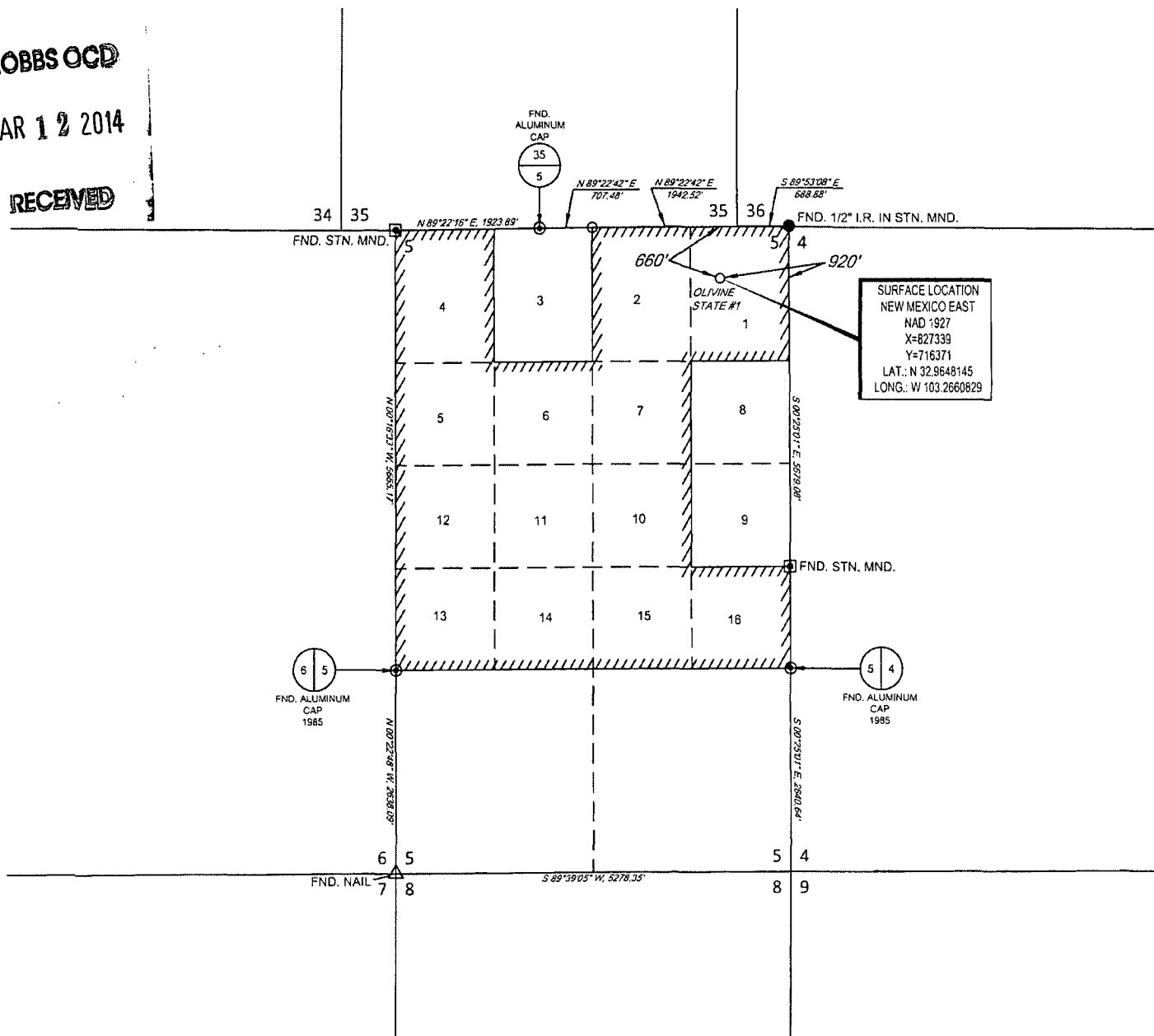

SCALE: 1" = 1000'
0' 500' 1000'

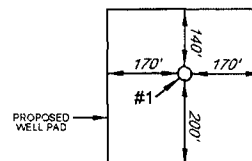

DETAIL VIEW
SCALE: 1" = 400'

LEASE NAME & WELL NO.: OLIVINE STATE #1

SECTION 5 TWP 16-S RGE 37-E SURVEY N.M.P.M.
COUNTY LEA STATE NM
DESCRIPTION 660' FNL & 920' FEL

DISTANCE & DIRECTION FROM INT. OF US-82 E./N. MAIN AVE./NM-83/
E AVE. D, GO NORTH ON US-82 E./N. MAIN AVE. ± 4.0 MILES, THENCE EAST
(RIGHT) ON CR. 115/OWENS RD. ± 2.1 MILES, THENCE SOUTH (RIGHT) ON
LEASE RD. ± 1.0 MILES, THENCE EAST (LEFT) ON LEASE RD. ± 0.5 MILES
TO A POINT ± 650 FEET NORTH OF THE LOCATION.

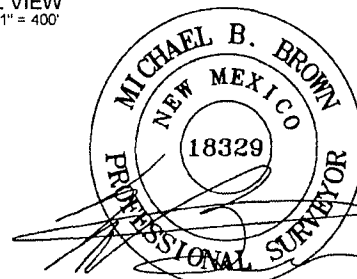

Michael Blake Brown, P.S. No. 18329
FEBRUARY 28, 2014