

**HOBBS OCD**

Submit 3 Copies To Appropriate District Office  
 District I MAY 01 2014  
 1625 N. French Dr., Hobbs, NM 87240  
 District II  
 1301 W. Grand Ave., Artesia, NM 88210  
 District III  
 1000 Rio Brazos Rd., Aztec, NM 87410  
 District IV  
 1220 S. St. Francis Dr., Santa Fe, NM 87505

State of New Mexico  
 Energy, Minerals and Natural Resources

Form C-103  
 June 19, 2008

**OIL CONSERVATION DIVISION**  
 1220 South St. Francis Dr.  
 Santa Fe, NM 87505

WELL API NO. <b>30-025-04589</b>
5. Indicate Type of Lease STATE <input type="checkbox"/> FEE <input checked="" type="checkbox"/>
6. State Oil & Gas Lease No.
7. Lease Name or Unit Agreement Name: <b>Eunice Monument South Unit</b>
8. Well Number <b>343</b>
9. OGRID Number <b>005380</b>
10. Pool name or Wildcat <b>Chance Monument G85A</b>

**SUNDRY NOTICES AND REPORTS ON WELLS**  
 (DO NOT USE THIS FORM FOR PROPOSALS TO DRILL OR TO DEEPEN OR PLUG BACK TO A DIFFERENT RESERVOIR. USE "APPLICATION FOR PERMIT" (FORM C-101) FOR SUCH PROPOSALS.)

1. Type of Well: Oil Well <input type="checkbox"/> Gas Well <input type="checkbox"/> Other <b>Injection</b>
2. Name of Operator <b>XTO Energy, Inc.</b>
3. Address of Operator <b>200 N. Loraine, Ste. 800 Midland, Texas 79701</b>
4. Well Location Unit Letter <b>M</b> <b>660</b> feet from the <b>South</b> line and <b>660</b> feet from the <b>West</b> line Section <b>10</b> Township <b>21S</b> Range <b>36E</b> NMPM County <b>Lea</b>
11. Elevation (Show whether DR, RKB, RT, GR, etc.)

12. Check Appropriate Box to Indicate Nature of Notice, Report, or Other Data

**NOTICE OF INTENTION TO:**

PERFORM REMEDIAL WORK ☐ PLUG AND ABANDON ☐  
 TEMPORARILY ABANDON ☐ CHANGE PLANS ☐  
 PULL OR ALTER CASING ☐ MULTIPLE COMPL ☐  
 DOWNHOLE COMMINGLE ☐

OTHER: ☐

**SUBSEQUENT REPORT OF:**

REMEDIAL WORK ☐ ALTERING CASING ☐  
 COMMENCE DRILLING OPNS. ☐ P AND A ☐  
 CASING/CEMENT JOB ☐

OTHER: **MIT/ Bradenhead** ☒

13. Describe proposed or completed operations. (Clearly state all pertinent details, and give pertinent dates, including estimated date of starting any proposed work). SEE RULE 1103. For Multiple Completions: Attach wellbore diagram of proposed completion or recompletion.

03/13/2014: XTO Energy ran a good MIT and Bradenhead test. Chart and form are attached.

Spud Date:

Rig Release Date:

I hereby certify that the information above is true and complete to the best of my knowledge and belief:

SIGNATURE *Kendall Chance* TITLE Regulatory Analyst DATE 04/18/2014

Type or print name Kendall Chance E-mail address: kendall\_chance@xtoenergy.com PHONE 432-620-6749

**For State Use Only**

APPROVED BY *Bill Senamah* TITLE Staff Manager DATE 5-2-14

Conditions of Approval (if any):

**FOR RECORD ONLY**

MAY 05 2014

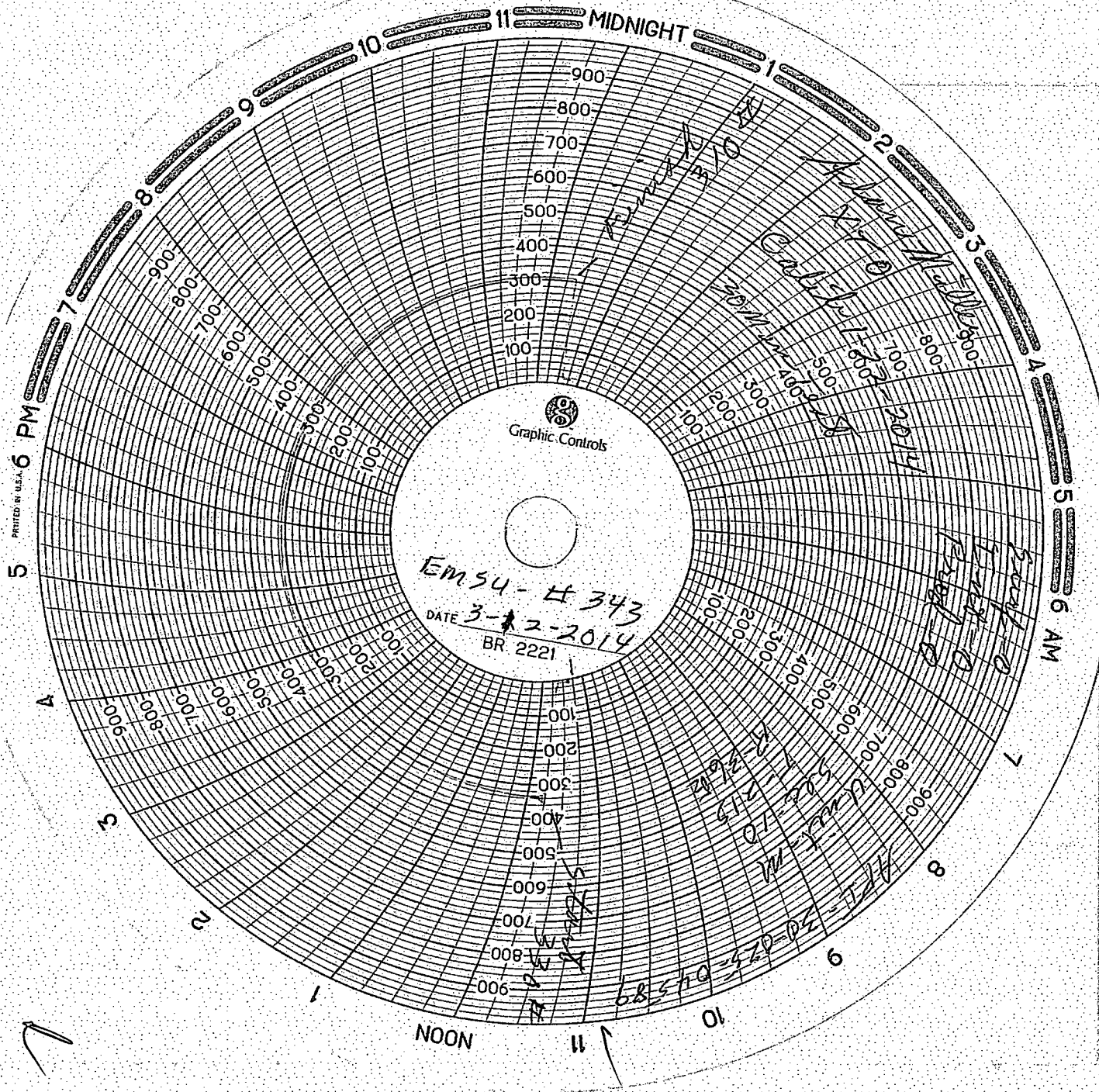

RECORDED

RECEIVED

MAY 01 2014

HOBBBS UNIT