

Submit 3 Copies To Appropriate District
Office
District I
1625 N. French Dr., Hobbs, NM 87240
District II
1301 W. Grand Ave., Artesia, NM 88210
District III
1000 Rio Brazos Rd., Aztec, NM 87410
District IV
1220 S. St. Francis Dr., Santa Fe, NM
87505

State of New Mexico,
Energy, Minerals and Natural Resources

OIL CONSERVATION DIVISION
1220 South St. Francis Dr.
Santa Fe, NM 87505

Form C-103

June 19, 2008

SUNDRY NOTICES AND REPORTS ON WELLS (DO NOT USE THIS FORM FOR PROPOSALS TO DRILL OR TO DEEPEN OR PLUG BACK TO A DIFFERENT RESERVOIR. USE "APPLICATION FOR PERMIT" (FORM C-101) FOR SUCH PROPOSALS.)		WELL API NO. 30-025-20049
1. Type of Well: Oil Well <input type="checkbox"/> Gas Well <input type="checkbox"/> Other WIW		5. Indicate Type of Lease STATE <input checked="" type="checkbox"/> FEE <input type="checkbox"/>
2. Name of Operator Energen Resources Corporation		6. State Oil & Gas Lease No. 23267
3. Address of Operator 3300 N. "A" St., Bldg 4, Ste. 100, Midland, TX 79705		7. Lease Name or Unit Agreement Name: Langlie Lynn Queen Unit
4. Well Location Unit Letter P : 660 feet from the South line and 330 feet from the East line Section 22 Township 23S Range 36E NMPM County Lea		8. Well Number 9
11. Elevation (Show whether DR, RKB, RT, GR, etc.) 3378' KB		9. OGRID Number 162928
		10. Pool name or Wildcat Langlie Mattix 7 RVR/Queen/GB

12. Check Appropriate Box to Indicate Nature of Notice, Report, or Other Data

NOTICE OF INTENTION TO:

PERFORM REMEDIAL WORK ☐ PLUG AND ABANDON ☐
TEMPORARILY ABANDON ☐ CHANGE PLANS ☐
PULL OR ALTER CASING ☐ MULTIPLE COMPL ☐
DOWNHOLE COMMINGLE ☐

OTHER: ☐

SUBSEQUENT REPORT OF:

REMEDIAL WORK ☐ ALTERING CASING ☐
COMMENCE DRILLING OPNS. ☐ P AND A ☐
CASING/CEMENT JOB ☐

OTHER: **Pressure Test** ☒

13. Describe proposed or completed operations. (Clearly state all pertinent details, and give pertinent dates, including estimated date of starting any proposed work). SEE RULE 1103. For Multiple Completions: Attach wellbore diagram of proposed completion or recompletion.

4/23/14 Ran Pressure Test. See attached chart.1

Spud Date:

Rig Release Date:

I hereby certify that the information above is true and complete to the best of my knowledge and belief.

SIGNATURE Brenda Rathjen TITLE Regulatory Analyst DATE 04/30/2014
Type or print name Brenda F Rathjen E-mail address: brenda.rathjen@energen.com PHONE (432) 688-3323

For State Use Only

APPROVED BY Bill Senamade TITLE Staff Manager DATE 5/23/2014
Conditions of Approval (if any):

MAY 27 2014

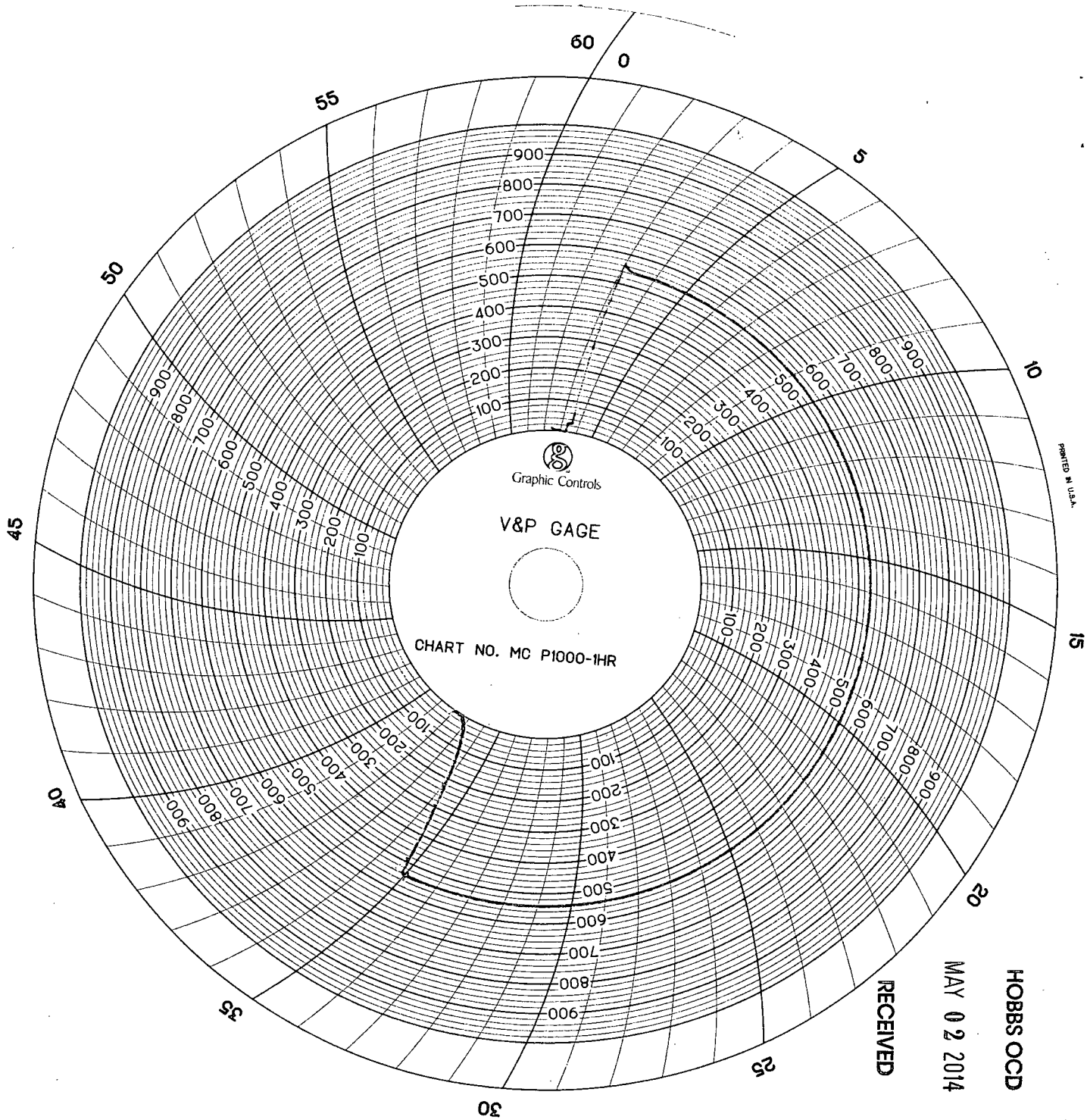

HOBBS OCD

MAY 02 2014

RECEIVED

ENERGEN Resources

LLQU #9 injector

API # 30-025-20049

660' FSL/330' FEL 4/23/2014

UL-P/sec 22/T23S/R36E

540# CP to 540th in 32 min. 340# TB9

Lea County, N.M.

M+S Services

Calibrated 1-8-14

60 min / 1000th

Juan Lyon