

Submit 1 Copy To Appropriate District Office
 District I - (575) 393-6161
 1625 N. French Dr., Hobbs, NM 88240
 District II - (575) 748-1283
 811 S. First St., Artesia, NM 88210
 District III - (505) 334-6178
 1000 Rio Brazos Rd., Aztec, NM 87410
 District IV - (505) 476-3460
 1220 S. St. Francis Dr., Santa Fe, NM 87505

State of New Mexico
 Energy, Minerals and Natural Resources

Form C-103
 Revised July 18, 2013

OIL CONSERVATION DIVISION
 1220 South St. Francis Dr.
 Santa Fe, NM 87505

SUNDRY NOTICES AND REPORTS ON WELLS (DO NOT USE THIS FORM FOR PROPOSALS TO DRILL OR TO DEEPEN OR PLUG BACK TO A DIFFERENT RESERVOIR. USE "APPLICATION FOR PERMIT" (FORM C-101) FOR SUCH PROPOSALS.) 1. Type of Well: Oil Well <input type="checkbox"/> Gas Well <input checked="" type="checkbox"/> Other Injector <input type="checkbox"/>	WELL API NO. 3002527968 ✓
	5. Indicate Type of Lease STATE <input checked="" type="checkbox"/> FEE <input type="checkbox"/>
2. Name of Operator CHEVRON U.S.A. INC	6. State Oil & Gas Lease No. B-1565
3. Address of Operator 15 SMITH ROAD MIDLAND, TX 79705	7. Lease Name or Unit Agreement Name CENTRAL VACUUM UNIT
4. Well Location Unit Letter_ D_: _100_ feet from the _NORTH_ line and _150_ feet from the _WEST_ line Section 36 Township 17-S Range 34-E ✓ NMPM County LEA	8. Well Number 158 ✓
11. Elevation (Show whether DR, RKB, RT, GR, etc.) 4007' GR	9. OGRID Number
	10. Pool name or Wildcat VACUUM GRAYBURG SAN ANDRES

12. Check Appropriate Box to Indicate Nature of Notice, Report or Other Data

NOTICE OF INTENTION TO: PERFORM REMEDIAL WORK <input type="checkbox"/> PLUG AND ABANDON <input type="checkbox"/> TEMPORARILY ABANDON <input type="checkbox"/> CHANGE PLANS <input type="checkbox"/> PULL OR ALTER CASING <input type="checkbox"/> MULTIPLE COMPL <input type="checkbox"/> DOWNHOLE COMMINGLE <input type="checkbox"/> CLOSED-LOOP SYSTEM <input type="checkbox"/> OTHER: <input type="checkbox"/>	SUBSEQUENT REPORT OF: REMEDIAL WORK <input type="checkbox"/> ALTERING CASING <input type="checkbox"/> COMMENCE DRILLING OPNS. <input type="checkbox"/> P AND A <input type="checkbox"/> CASING/CEMENT JOB <input type="checkbox"/> OTHER: ANNUAL MIT TEST
--	---

13. Describe proposed or completed operations. (Clearly state all pertinent details, and give pertinent dates, including estimated date of starting any proposed work). SEE RULE 19.15.7.14 NMAC. For Multiple Completions: Attach wellbore diagram of proposed completion or recompletion.

**CHEVRON U.S.A. INC HAS CONDUCTED THE ANNUAL MIT TEST ON THE ABOVE WELL.
 CHART ATTACHED.
 PLEASE NOTE THIS TEST IS FOR UIC ANNUAL TESTING**

Spud Date: Rig Release Date:

I hereby certify that the information above is true and complete to the best of my knowledge and belief.

SIGNATURE Ad R. Garcia TITLE REGULATORY ASSISTANT DATE 18 June 2014

Type or print name: **Adriann Garcia** E-mail address: **Adriann.Garcia@chevron.com** PHONE: **432-687-7617**

For State Use Only

APPROVED BY: Bill Senamake TITLE Staff Manager DATE 6/24/2014
 Conditions of Approval (if any):

JUN 26 2014

[Handwritten signature]

2

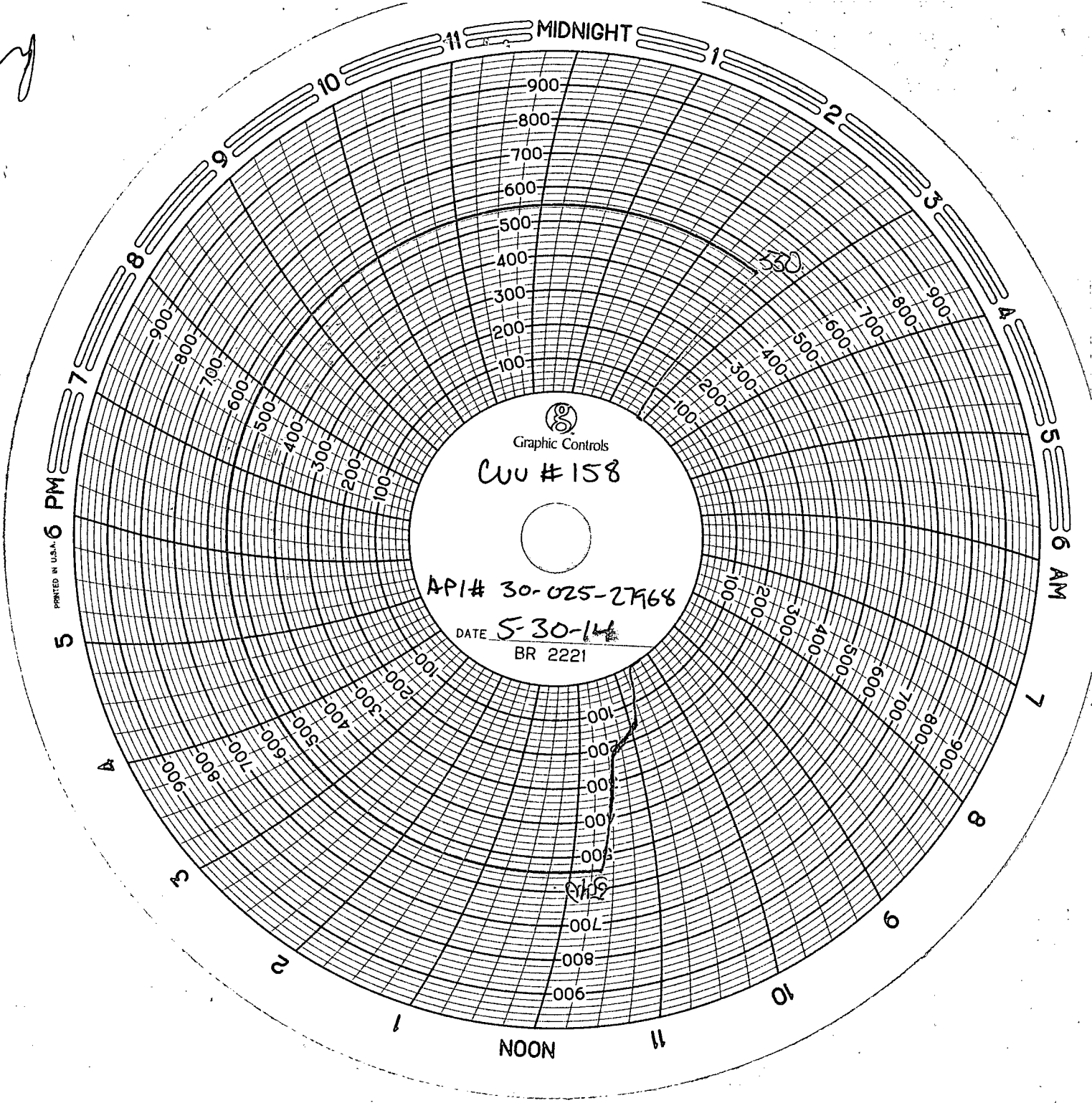

PRINTED IN U.S.A. 6 PM

Graphic Controls

CUU # 158

API# 30-025-2768

DATE 5-30-14

BR 2221

NOON

MIDNIGHT

6 AM

5

7

A

8

C

9

2

10

1

11

B7-L LUNO
CHEVRON S30-14
C.V.U #158
Lobo Trucking
Unit #14