

Submit 3 Copies To Appropriate District Office  
District I  
1625 N. French Dr., Hobbs, NM 88240  
District II  
1301 W. Grand Ave., Artesia, NM 88210  
District III  
1000 Rio Brazos Rd., Aztec, NM 87410  
District IV  
1220 S. St. Francis Dr., Santa Fe, NM 87505

State of New Mexico  
Energy, Minerals and Natural Resources

Form C-103  
June 19, 2008

OIL CONSERVATION DIVISION  
1220 South St. Francis Dr.  
Santa Fe, NM 87505

SUNDRY NOTICES AND REPORTS ON WELLS (DO NOT USE THIS FORM FOR PROPOSALS TO DRILL OR TO DEEPEN OR PLUG BACK TO A DIFFERENT RESERVOIR. USE "APPLICATION FOR PERMIT" (FORM C-101) FOR SUCH PROPOSALS.)		WELL API NO. 30-025-01829
1. Type of Well: Oil Well <input checked="" type="checkbox"/> Gas Well <input type="checkbox"/> Other <input type="checkbox"/>		5. Indicate Type of Lease STATE <input checked="" type="checkbox"/> FEE <input type="checkbox"/>
2. Name of Operator Pride Energy Company		6. State Oil & Gas Lease No. E-2064
3. Address of Operator P. O. Box 701950, Tulsa, OK 74170-1950		7. Lease Name or Unit Agreement Name South Four Lakes Unit
4. Well Location Unit Letter <u>D</u> : <u>660</u> feet from the <u>N</u> line and <u>660</u> feet from the <u>W</u> line Section <u>1</u> Township <u>12S</u> Range <u>34E</u> NMPM County <u>Lea</u>		8. Well Number <u>003</u>
11. Elevation (Show whether DR, RKB, RT, GR, etc.) GL: 4,143'		9. OGRID Number 151323
10. Pool name or Wildcat Four Lakes Penn		

12. Check Appropriate Box to Indicate Nature of Notice, Report or Other Data

NOTICE OF INTENTION TO:  
PERFORM REMEDIAL WORK ☐ PLUG AND ABANDON ☒  
TEMPORARILY ABANDON ☐ CHANGE PLANS ☐  
PULL OR ALTER CASING ☐ MULTIPLE COMPL ☐  
DOWNHOLE COMMINGLE ☐

SUBSEQUENT REPORT OF:  
REMEDIAL WORK ☐ ALTERING CASING ☐  
COMMENCE DRILLING OPNS. ☐ P AND A ☐  
CASING/CEMENT JOB ☐

OTHER: ☐

OTHER: ☐

13. Describe proposed or completed operations. (Clearly state all pertinent details, and give pertinent dates, including estimated date of starting any proposed work). SEE RULE 1103. For Multiple Completions: Attach wellbore diagram of proposed completion or recompletion.

1. Set 7" CIBP @ 5,700'. Cap CIBP with 35 sxs cement.

2. Spot 50 sxs cement @ 4,250'. WOC and TAG.

3. Spot 50 sxs cement @ 1,500'. WOC and TAG.

4. Spot 50 sxs cement @ 448'. WOC and TAG.

5. 25 sxs surface plug @ 100' TO SURFACE.

6. Cut off wellhead below ground level and install marker.

← SET PKR @ 5500' ATTEMPT TO EST. RATE.  
IF SUCCESSFUL. CONTACT OCD FOR  
CMT VOLUME. IF NOT RATE EST.  
CONTINUE TO STEP 1.

2A. SPOT 50 SXS CMT @ 2850'.

The Oil Conservation Division  
MUST BE NOTIFIED 24 Hours

Prior to the beginning of operations

USE M.L.F. BETWEEN ALL CMT PLUGS.

Rig Release Date:

I hereby certify that the information above is true and complete to the best of my knowledge and belief.

By: Pride Production Co., Inc.

Title: General Partner

By: Matthew L. Pride

Title: President

SIGNATURE

Matthew L. Pride

TITLE

DATE

6/23/14

Type or print name

Matthew L. Pride

E-mail address:

mattp@pride-energy.com

PHONE: 918-524-9200

For State Use Only

APPROVED BY:

Mark Brown

TITLE

Dist. Supervisor

DATE

6/25/2014

Conditions of Approval (if any)

JUL 01 2014

ky111.sk

## Before Plugged Abandoned

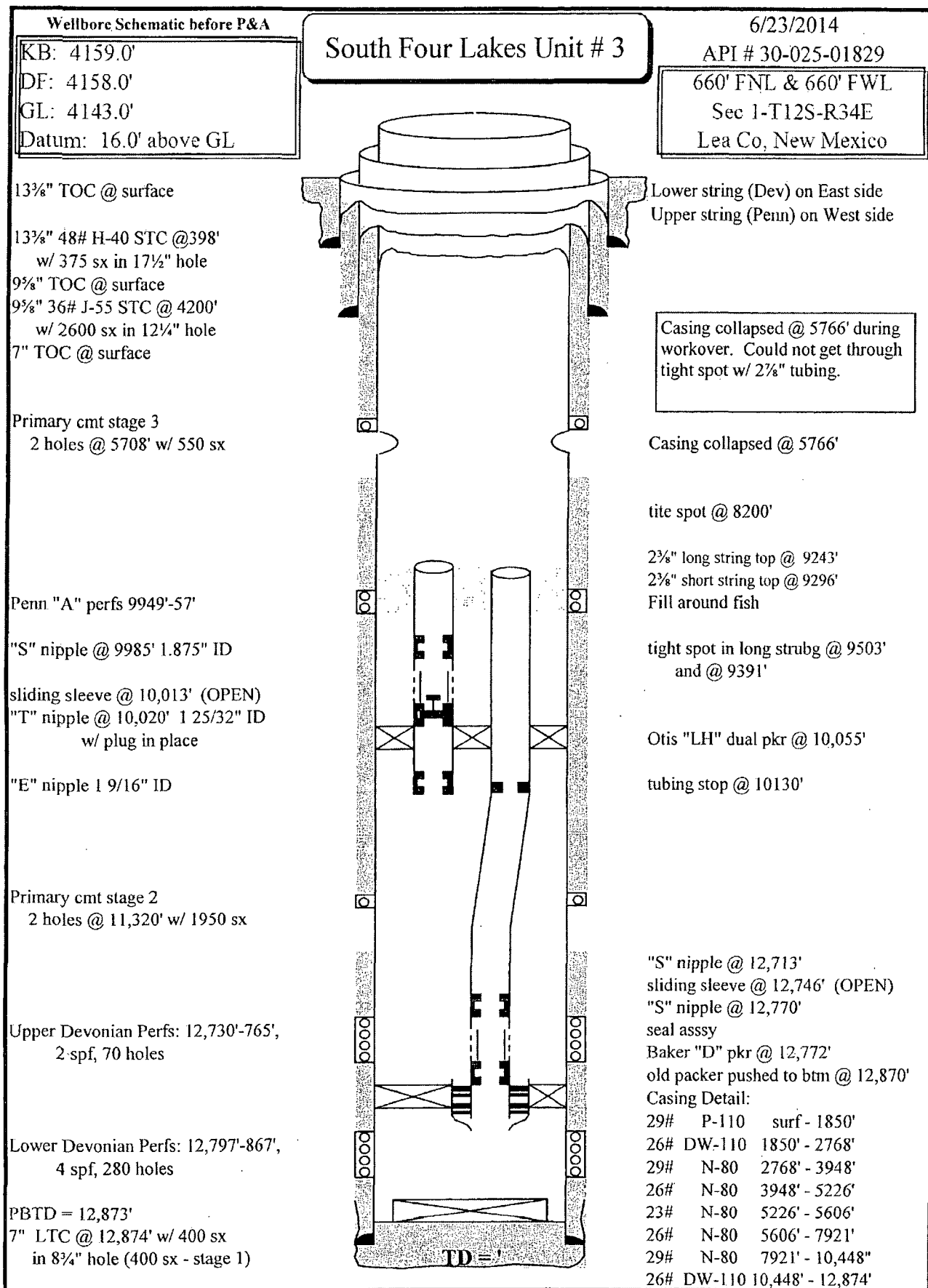

Lower string (Dev) on East side  
 Upper string (Penn) on West side

Casing collapsed @ 5766' during workover. Could not get through tight spot w/ 2 3/8" tubing.

Casing collapsed @ 5766'

tite spot @ 8200'

2 3/8" long string top @ 9243'  
 2 3/8" short string top @ 9296'  
 Fill around fish

tight spot in long strubg @ 9503'  
 and @ 9391'

Otis "LH" dual pkr @ 10,055'

tubing stop @ 10130'

"S" nipple @ 12,713'  
 sliding sleeve @ 12,746' (OPEN)  
 "S" nipple @ 12,770'  
 seal assy  
 Baker "D" pkr @ 12,772'  
 old packer pushed to btm @ 12,870'

Casing Detail:

29#	P-110	surf - 1850'
26#	DW-110	1850' - 2768'
29#	N-80	2768' - 3948'
26#	N-80	3948' - 5226'
23#	N-80	5226' - 5606'
26#	N-80	5606' - 7921'
29#	N-80	7921' - 10,448'
26#	DW-110	10,448' - 12,874'

## Proposed Plugged Abandoned

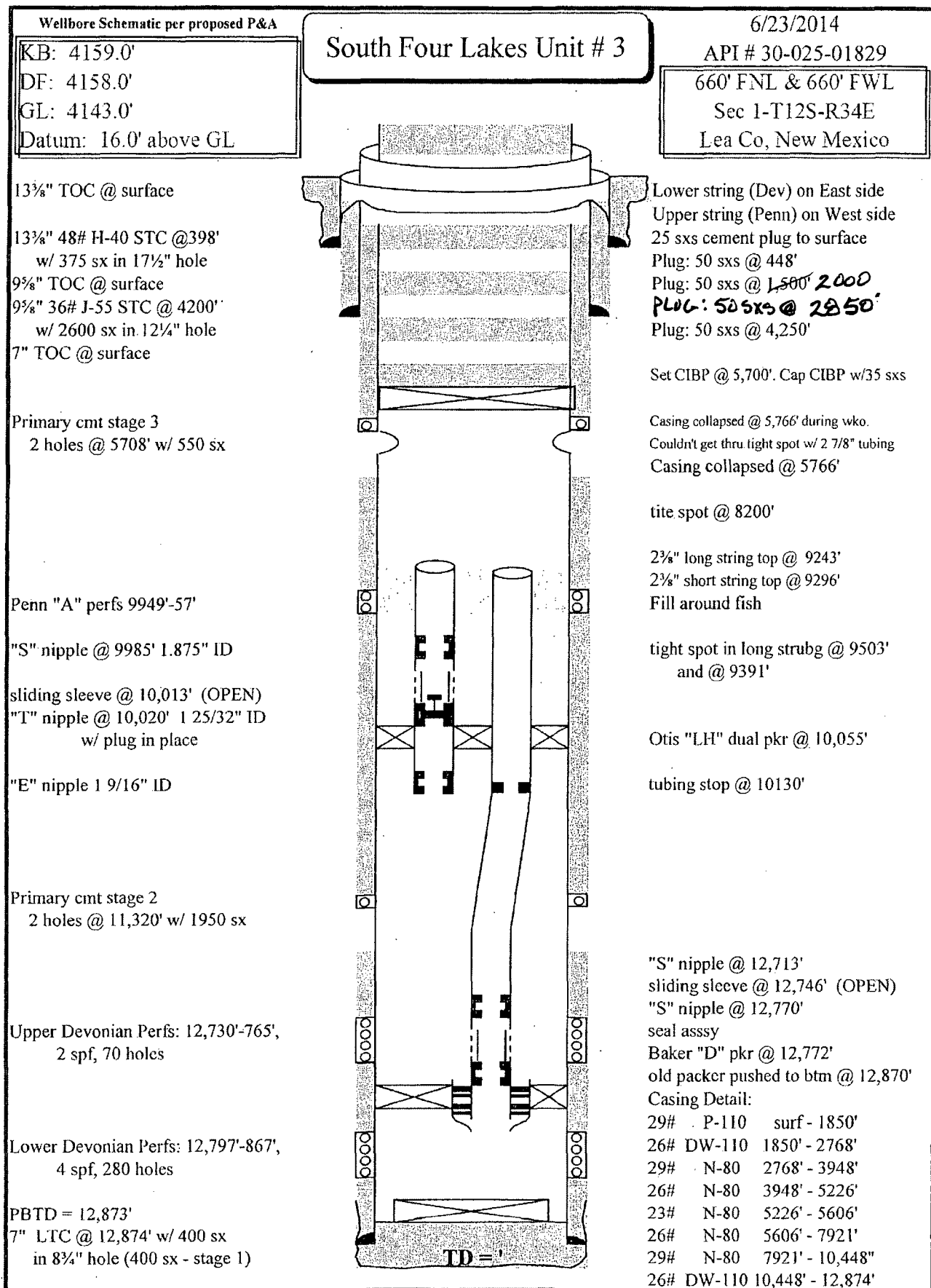

# PRIDE ENERGY COMPANY

---

(918) 524-9200 ♦ Fax (918) 524-9292 ♦ www.pride-energy.com

Physical Address: 4641 E. 91<sup>st</sup> St.  
Tulsa, OK 74137

Mailing Address: P.O. Box 701950  
Tulsa, OK 74170-1950  
Email Address: mattp@pride-energy.com

June 24, 2014

New Mexico Oil Conservation Division  
1625 N. French Drive  
Hobbs, NM 88280

(575) 393-6161, ext. 102

and

Via E-mail: maxeygbrown@state.nm.us

and

Certified Mail

Return Receipt #

91 7199 9991 7032 3920 2718

ATTN: Maxey G. Brown  
District Supervisor

- RE: 1. South Four Lakes Unit, Well No. 003  
Unit Letter D  
Section 1-12S-34E
2. South Four Lakes Unit, Well No. 001  
Unit Letter B  
Section 2-12S-34E
3. J.P. Collier, Well No. 003  
Unit Letter C  
Section 10-11S-33E
4. NM 83 State SWD, Well No. 001  
Unit Letter J  
Section 33-14S-34E  
All in Lea County, New Mexico

Dear Maxey,

In reference to the above described wells, please find attached a Form C-103 (Notice of Intention to Plug and Abandon), for each of these wells. Upon your review and approval, please e-mail a copy of the approved Form C-103's to my attention. Three originals are being mailed to you today.

Thank you Maxey, and if there are any questions feel free to contact me at (918) 524-9200.

Sincerely,

Pride Energy Company

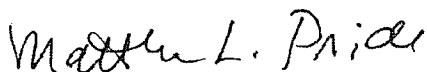

Matthew L. Pride