

DISTRICT I
1625 N. French Dr., Hobbs, NM 88240
Phone (505) 393-6161 Fax: (505) 393-0720

DISTRICT II
811 S. First St., Artesia, NM 88210
Phone (505) 748-1283 Fax: (505) 748-8720

DISTRICT III
1000 Rio Brazos Rd., Aztec, NM 87410
Phone (505) 594-6178 Fax: (505) 594-6170

DISTRICT IV
1220 S. St. Francis Dr., Santa Fe, NM 87505
Phone (505) 476-3400 Fax: (505) 476-3462

State of New Mexico
Energy, Minerals and Natural Resources Department

SEP 29 2014

Submit one copy to appropriate
District Office

OIL CONSERVATION DIVISION

1220 South St. Francis Dr.
Santa Fe, New Mexico 87505

RECEIVED

WELL LOCATION AND ACREAGE DEDICATION PLAT

AMENDED REPORT

API Number 30-015- ⁰²⁵ 42151	Pool Code 28932 96674	Pool Name GRAMA RIDGE - B3 WEST Wildcat Bone Spring
Property Code 39893	Property Name WEST GRAMA RIDGE 6 FEDERAL	Well Number 2 H
OGRID No. 215099	Operator Name CIMAREX ENERGY CO.	Elevation 3621

Surface Location

UL or lot No.	Section	Township	Range	Lot Idn	Feet from the	North/South line	Feet from the	East/West line	County
LOT 3	6	22 S	34 E		330	NORTH	2080	WEST	LEA

Bottom Hole Location If Different From Surface

UL or lot No.	Section	Township	Range	Lot Idn	Feet from the	North/South line	Feet from the	East/West line	County
N	6	22 S	34 E		330	SOUTH	1980	WEST	LEA

Dedicated Acres	Joint or Infill	Consolidation Code	Order No.
160.15			

NO ALLOWABLE WILL BE ASSIGNED TO THIS COMPLETION UNTIL ALL INTERESTS HAVE BEEN CONSOLIDATED OR A NON-STANDARD UNIT HAS BEEN APPROVED BY THE DIVISION

OPERATOR CERTIFICATION

I hereby certify that the information contained herein is true and complete to the best of my knowledge and belief, and that this organization either owns a working interest or unleased mineral interest in the land including the proposed bottom hole location or has a right to drill this well at this location pursuant to a contract with an owner of such a mineral or working interest, or to a voluntary pooling agreement or a compulsory pooling order heretofore entered by the division.

Signature: *Terri Stathem* Date: 8/17/2014

Printed Name: Terri Stathem

Email Address: tstathem@cimarex.com

SURVEYOR CERTIFICATION

I hereby certify that the well location shown on this plat was plotted from field notes of actual surveys made by me or under my supervision, and that the same is true and correct to the best of my belief.

Date Surveyed: NOVEMBER 14 2014

Signature & Seal of Professional Surveyor: *[Signature]*

Certificate No. Gary E. Jones 7977

BASIN SURVEYS

SEP 30 2014

25

30

29

D.E.
Gridley

SHL West Grama Ridge 6 Fed #2H

State
Merchant L. Stock (S)

State
B-2287

D. E. Gonzales
5-1-2008
V-6835
337 50

36

31

32

Shamrock
State
TD 4012
DIA 11-9-50

Standlind
Mascho Unit
TD 4308

Evans
Shamrock
Est.
TD 4012
D/A 1-19-50

Southwestern
Ener.
3-1-2006
96243
165 00

Enriolo
Coffer Fed.
TD 3900
DIA 7-18-76

(TOCO, L.I.C.)
C.W. Trainer
14004

C.W. Trainer
HBP
14004
(C.W. Trainer)

Meridian
HBP
14004

GRAMA RIDGE

1

6

5

(Union Tex) -
(So Union) (wa)
Barbara -
Fed
Bn. Spr.
DIBC.
(FSB)

TOCO, L.I.C.
HBP
TD 14004
DIA 11-9-50
Notes Pet. etal
TD 14004
DIA 11-9-50
U.S. M.I.
50% State

U.S.

U.S.

U.S.

Upland Corp
2014
11,280
\$140 00

Notes Pet.
Cherwin-Fed.
1-AIW TD 9160
DIA 6-6-95

C.W. Trainer
HBP
17440

Continental
Slatery
TD 4155

C.W. Trainer
HBP
17440
112 50

(Enron)
Grama
Ridge-St.
TD 15570
State, M.I.
Marchant
Live Stock Co.

12

7

8

BHL West Grama Ridge 6 Fed #2H

Cont'l
Bell Lake Unit
TD 6500
DIA 10-9-61

U.S. M.I.
State, S

ETA
a. 1-2005
V-5785
690 00
Snyder
Mid-Cont
State
TD 4300
DIA 11-9-50

Notes Pet. etal
19-1-2006
DIA 971461
U.S. M.I.
State (S) 700 00

State

Exhibit A - One-Mile Radius Map
West Grama Ridge 6 Fed #2H
Cimarex Energy Co.
6-225-34E
SHL 330 FNL & 2080 FWL
BHL 330 FSL & 1980 FWL
Lea County, NM

Notes Pet. etal
12-1-2009
103611
180 00

18

(Santo Fe Ener)
Gaucha-U.

Devon
3-97-81-2004
170 00

(Santo Fe
Snyder Corp)
Gaucha-U.

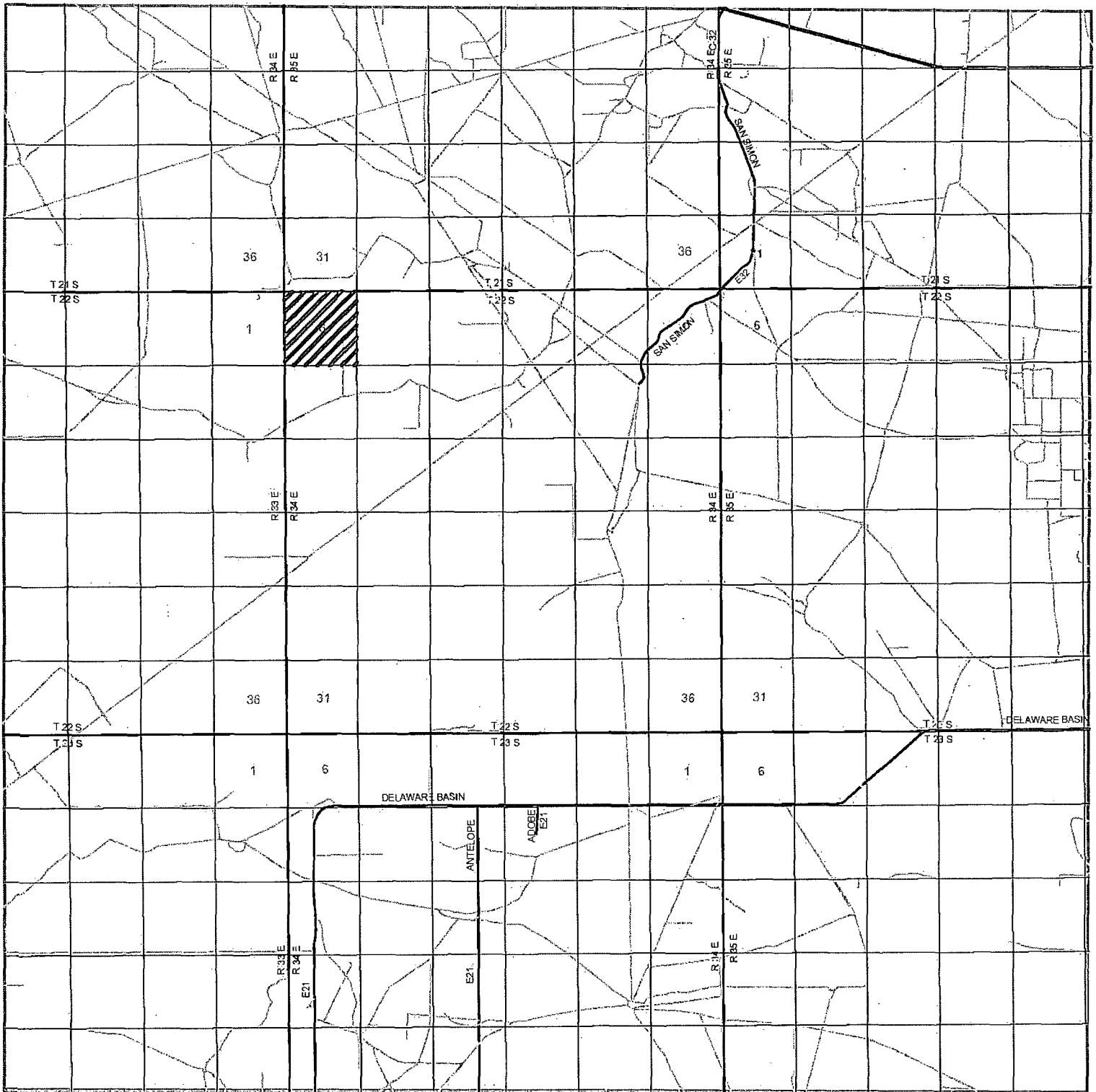

WEST GRAMA RIDGE 6 FEDERAL #2H
 Located 330' FNL and 2080' FWL
 Section 6, Township 22 South, Range 34 East,
 N.M.P.M., Lea County, New Mexico.

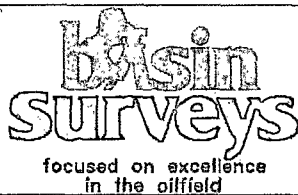

P.O. Box 1786
 1120 N. West County Rd.
 Hobbs, New Mexico 88241
 (575) 393-7316 - Office
 (575) 392-2206 - Fax
 basinsurveys.com

W.O. Number: DAJ 27568

Survey Date: 11-01-2012

Scale: 1" = 2 Miles

Date: 11-12-2012

CIMAREX
 ENERGY CO.

VICINITY MAP

NOT TO SCALE

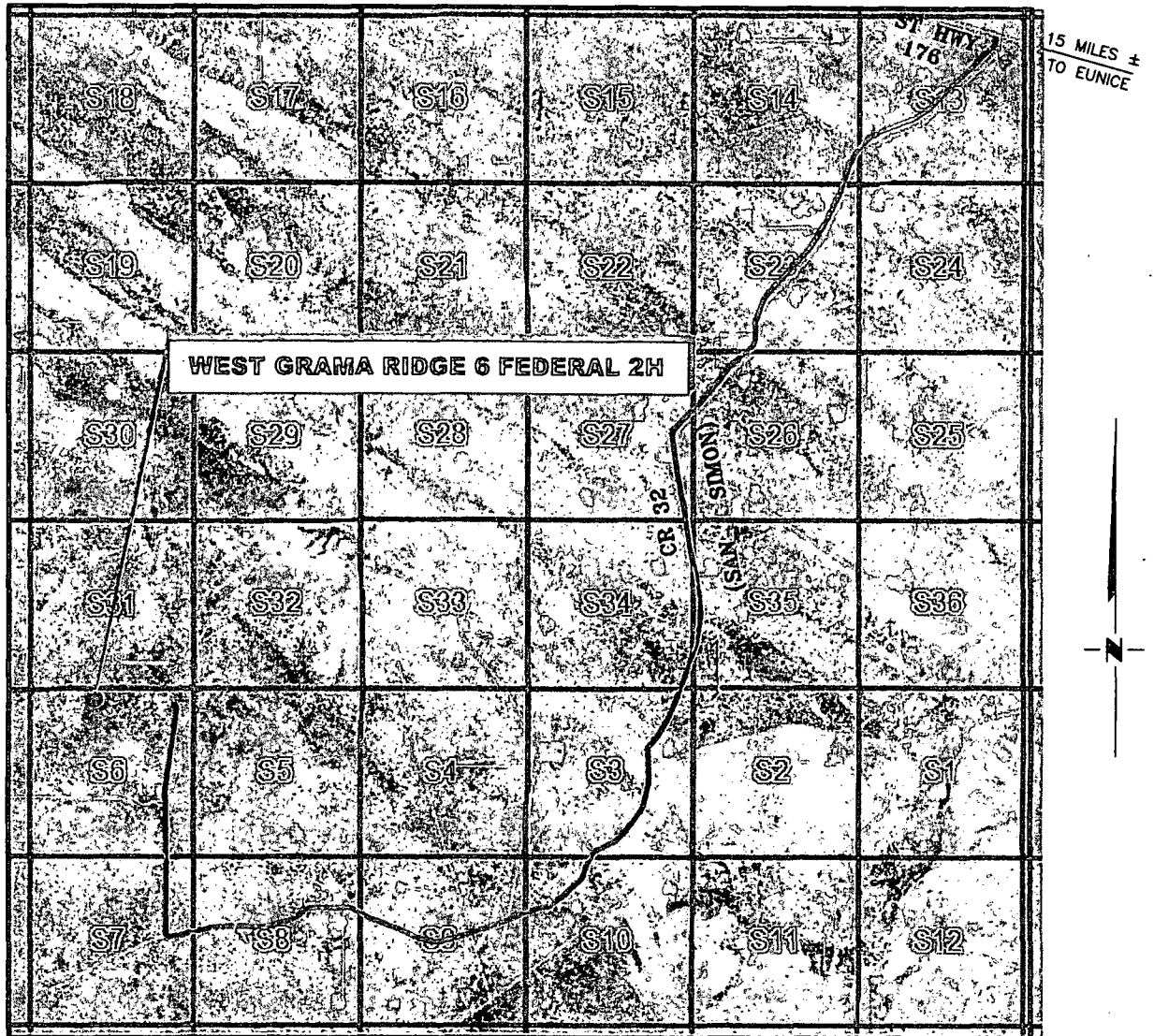

SECTION 6, TWP. 22 SOUTH, RGE. 34 EAST,
N. M. P. M., LEA COUNTY, NEW MEXICO

OPERATOR: Cimarex Energy Company
 LEASE: West Grama Ridge 6 Federal
 WELL NO.: 2H

LOCATION: 330' FNL & 2080' FWL
 ELEVATION: 3623'

Firm No.: TX 10193838 NM 4655451

Copyright 2014 - All Rights Reserved

NO.	REVISION	DATE
JOB NO.: LS140036		
DWG. NO.: 140036VM		

RRC

308 W. BROADWAY ST., HOBBS, NM 88240 (575) 964-8200

SCALE: NONE
 DATE: 2/19/14
 SURVEYED BY: GB/IE
 DRAWN BY: JF
 APPROVED BY: LWB
 SHEET : 1 OF 1

CIMAREX ENERGY COMPANY
West Grama Ridge 6 Federal 2H
(330' FNL & 2080' FWL)
Section 6, T-22-S, R-34-E,
N. M. P. M., Lea Co., New Mexico

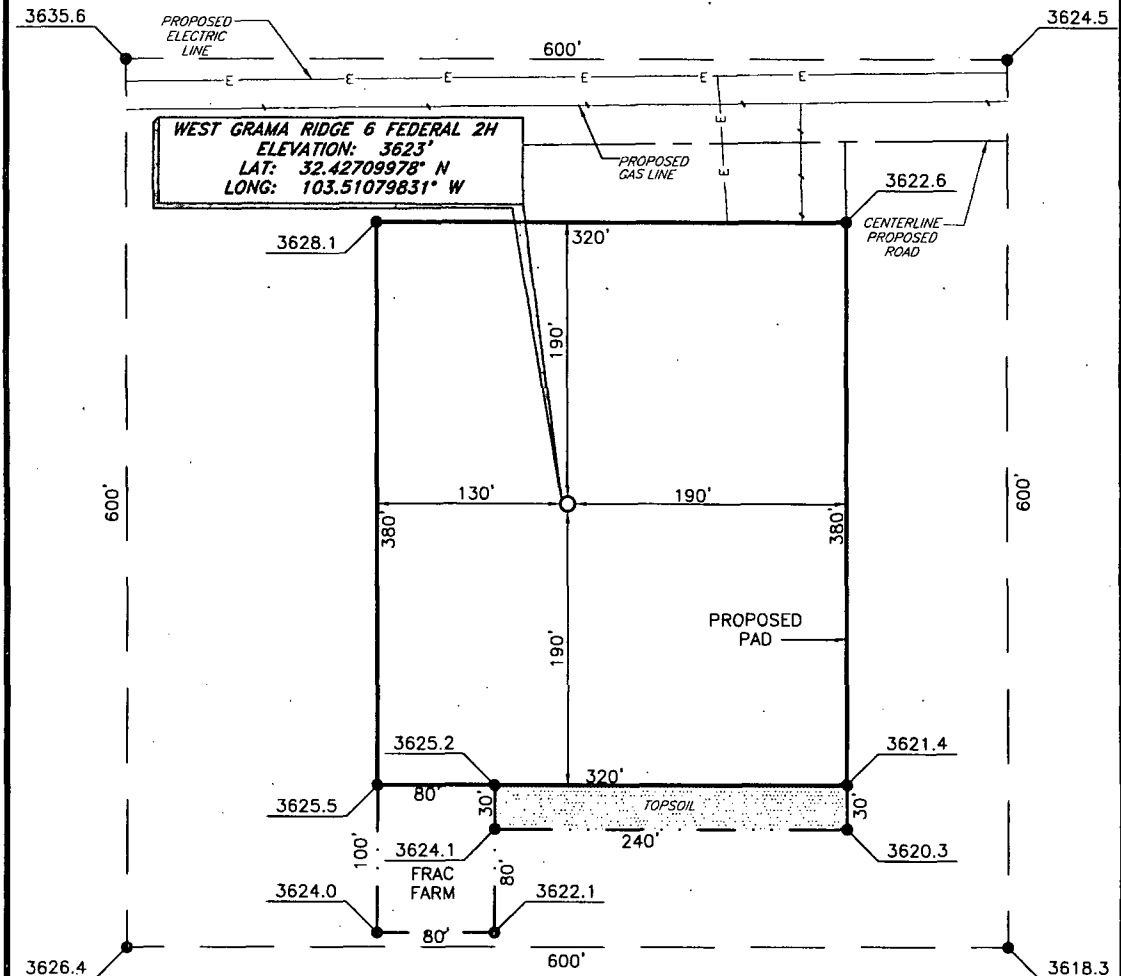

DIRECTIONS TO LOCATION

DRIVING DIRECTIONS

From the intersection of St. Hwy. No. 176 and Co. Rd. 32 (San Simon);

Go West on St. Hwy. No. 176 approx. 0.3 mile;

Turn left on a lease road and go south approx. 0.3 mile to a "Y" intersection;

Turn left and go South and West approx. 8.5 miles to a "Y" intersection;

Turn right and go North approx. 1.4 mile to proposed road survey;

Follow proposed road survey North approx 0.1 mile to a "T" intersection;

Turn left and go West approx. 0.8 mile to location.

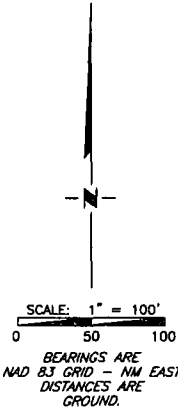

Firm No.: TX 10193838 NM 4655451

Copyright 2014 - All Rights Reserved

NO.	REVISION	DATE
JOB NO.: LS140036		
DWG. NO.: 140036PAD		



308 W. BROADWAY ST., HOBBS, NM 88240 (575) 964-8200

SCALE: 1" = 100"
DATE: 2-19-14
SURVEYED BY: GB/IE
DRAWN BY: JF
APPROVED BY: LWB
SHEET : 1 OF 1

CIMAREX ENERGY COMPANY

**PROPOSED ROAD EASEMENT FOR THE WEST
GRAMA RIDGE 6 FEDERAL WELLS
Section 6, T-22-S, R-34-E,
N. M. P. M., Lea Co., New Mexico**

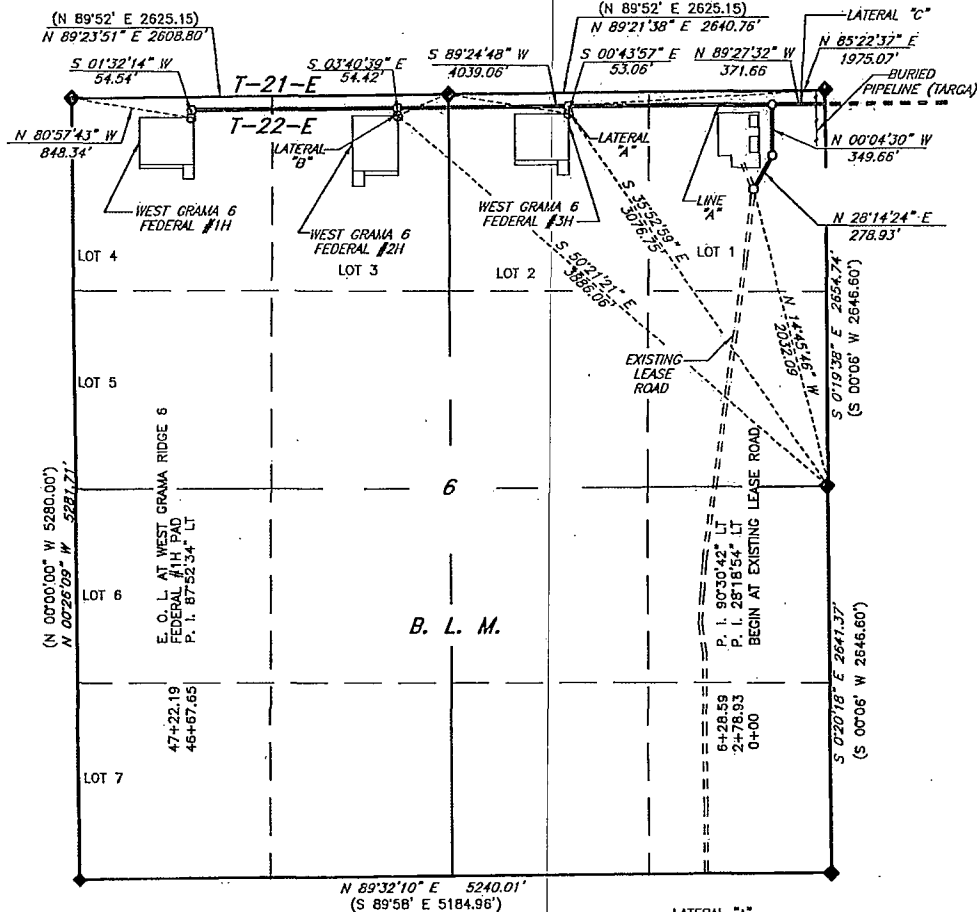

LATERAL "B"
 0+00
 0+54.42
 32+06.71 LINE "A"
 E. O. L. AT WEST
 GRAMMA RIDGE 6 FEDERAL #2H PAD

LATERAL "A"
 0+00 = 20+13.42 LINE "A"
 0+53.06 E. O. L. AT WEST GRAMA
 RIDGE 6 FEDERAL #3H PAD

LATERAL "C"
 0+00 = 6+28.59
 3+71.66 SECTION LINE

SCALE: 1" = 1000'
 0 500 1000

BEARINGS: NAD 83-NM EAST
 DISTANCES: GROUND HORIZ.

LEGEND
 () RECORD DATA
 ◆ FOUND BRASS CAP "1913"

I, Larry Busby, a N. M. Professional Surveyor, hereby certify that this plat was prepared from an actual ground survey made under my direct supervision, said survey and plat meet the Min. Stds. for Land Surveying in the State of N. M. and are true and correct to the best of my knowledge and belief.

[Signature]
 Larry Busby NM PS 11398



Firm No.: TX 10193838 NM 4655451

Copyright 2014 - All Rights Reserved

NO.	REVISION	DATE
JOB NO.: LS140035		
DWG. NO.: 140035RD		

Exhibit C-2

RRC

308 W. BROADWAY ST., HOBBS, NM 88240 (575) 964-8200

SCALE: 1" = 1000'
DATE: 2-19-14
SURVEYED BY: GB/IE
DRAWN BY: JF
APPROVED BY: LWB
SHEET : 1 OF 2

CIMAREX ENERGY COMPANY
PROPOSED ROAD EASEMENT FOR THE WEST
GRAMA RIDGE 6 FEDERAL WELLS
Section 6, T-22-S, R-34-E,
N. M. P. M., Lea Co., New Mexico

DESCRIPTION

A strip of land 30 feet in width and 5201.33 feet or 315.232 rods in length situated within Section 6, Township 22 South, Range 34 East, N. M. P. M., Lea County, New Mexico being 15 feet left and 15 feet right of the following described survey of a centerline across B. L. M. land:

BEGINNING at Engr. Sta. 0+00, a point which lies N 14°45'46" W 2,032.09 feet feet from a brass cap, stamped "1913", found for the East quarter corner of the aforementioned Section 6;

Thence N 28°14'24" E, 278.93 feet to Engr. Sta. 2+78.93, a P. I. of 28°18'54" left;

Thence N 00°04'30" W, 349.66 feet to Engr. Sta. 6+28.59, a P. I. of 90°30'42" left;

Thence S 89°24'48" W, 4,039.06 feet to Engr. Sta. 46+67.65, a P. I. of 87°52'34" left;

Thence S 01°32'14" W, 54.54 feet to Engr. Sta. 47+22.19, the end of the survey and a point from which a brass cap, stamped "1913", found for the Northwest corner of the above-mentioned Section 6 bears N 80°57'43" W, 848.34 feet;

Thence BEGINNING AGAIN at Engr. Sta. 0+00 (= 20+13.42 Line "A") for Lateral "A", a point from which a brass cap, stamped "1913", found for the North quarter corner of the above-mentioned Section 6 bears N 84°40'41" W, 855.39 feet;

Thence S 00°43'57" E, 53.06 feet to Engr. Sta. 0+53.06, the end of the survey and a point from which a brass cap, stamped "1913", found for the East quarter corner of the above-mentioned Section 6 bears S 35°52'59" E, 3,076.75 feet;

Thence BEGINNING AGAIN at Engr. Sta. 0+00 (= 32+06.71 Line "A") for Lateral "B", a point from which a brass cap, stamped "1913", found for the North quarter corner of the above-mentioned Section 6 bears N 74°56'04" E, 352.19 feet;

Thence S 03°40'39" E, 54.42 feet to Engr. Sta. 0+54.42, the end of the survey and a point from which a brass cap, stamped "1913", found for the East quarter corner of the above-mentioned Section 6 bears S 50°21'21" E, 3,886.06 feet;

Thence BEGINNING AGAIN at Engr. Sta. 0+00 (= 6+28.59 Line "A") for Lateral "D", a point from which a brass cap, stamped "1913", found for the Northeast corner of the above-mentioned Section 6 bears N 75°44'41" E, 382.92 feet;

Thence N 89°27'32" E, 371.66 feet to Engr. Sta. 3+71.66, a point on the East boundary line of the aforementioned Section 6 from which a brass cap, stamped "1913", found for the East quarter corner of said Section 6 bears S 00°19'38" E, 2,563.95 feet.

Said strip of land contains 3.582 acres, more or less, and is allocated by forties as follows:

Lot 1	1.342 Ac.	Lot 2	0.945 Ac.
Lot 3	0.945 Ac.	Lot 4	0.350 Ac.

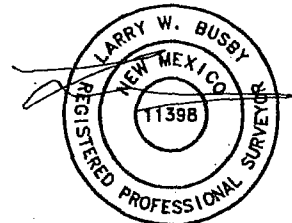

Firm No.: TX 10193838 NM 4555451

Copyright 2014 - All Rights Reserved

NO.	REVISION	DATE
JOB NO.: LS140035		
DWG. NO.: 140035RD		

Exhibit C-2 **RRC**

308 W. BROADWAY ST., HOBBS, NM 88240 (575) 964-8200

SCALE: 1" = 1000'
DATE: 2-19-14
SURVEYED BY: GB/IE
DRAWN BY: JF
APPROVED BY: LWB
SHEET : 1 OF 2

CIMAREX ENERGY COMPANY

**PROPOSED ELECTRIC LINE EASEMENT FOR THE WEST GRAMA RIDGE 6 FEDERAL WELLS
Section 6, T-22-S, R-34-E,
N. M. P. M., Lea Co., New Mexico**

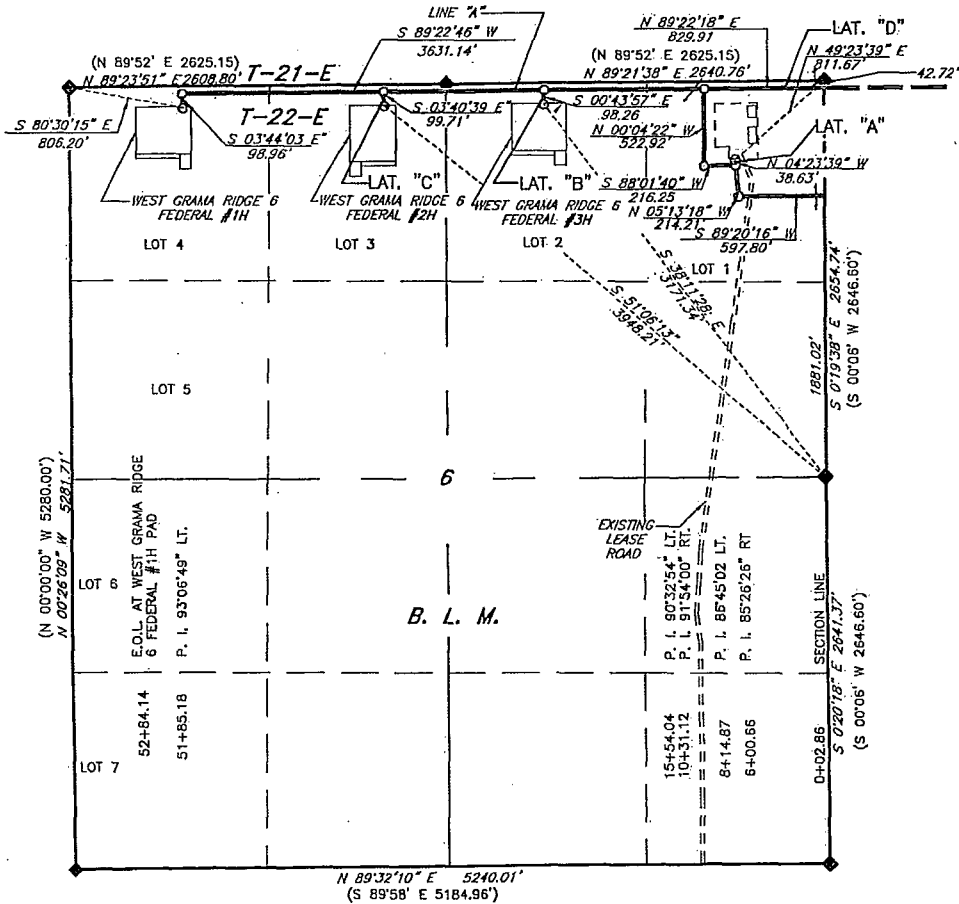

SCALE: 1" = 1000'
0 500 1000

BEARINGS: NAD 83-NM EAST
DISTANCES: GROUND HORIZ.

LEGEND

- () RECORD DATA
- ◆ FOUND BRASS CAP "1913"

LATERAL "C"

0+00 = 37+88.61 LINE "A"
0+99.71 E.O.L. AT WEST GRAMA RIDGE 6 FEDERAL #2H PAD

LATERAL "D"

0+00 = 8+14.87 LINE "A"
7+64.40 TARGA B. P. L.
8+29.91 SECTION LINE

LATERAL "A"

0+00 = 8+14.87 LINE "A"
0+36.63 E.O.L. AT WEST GRAMA RIDGE 6 FEDERAL #4H PAD

LATERAL "B"

0+00 = 26+71.37 LINE "A"
0+98.26 E.O.L. AT WEST GRAMA RIDGE 6 FEDERAL #3H PAD

I, Larry Busby, a N. M. Professional Surveyor, hereby certify that this plat was prepared from an actual ground survey made under my direct supervision, said survey and plat meet the Min. Stds. for Land Surveying in the State of N. M. and are true and correct to the best of my knowledge and belief.

Larry Busby NM PS 11398



Firm No.: TX 10193838 NM 4655451

Copyright 2014 - All Rights Reserved

NO.	REVISION	DATE
JOB NO.: LS140035		
DWG. NO.: 140035EL		

Exhibit H

RRC

308 W. BROADWAY ST., HOBBS, NM 88240 (575) 964-8200

SCALE: 1" = 1000'
DATE: 2-19-14
SURVEYED BY: GB/IE
DRAWN BY: JF
APPROVED BY: LWB
SHEET : 1 OF 3

CIMAREX ENERGY COMPANY
PROPOSED ELECTRIC LINE EASEMENT FOR THE WEST
GRAMA RIDGE 6 FEDERAL WELLS
Section 6, T-22-S, R-34-E,
N. M. P. M., Lea Co., New Mexico

DESCRIPTION

A strip of land 30 feet in width and 6,347.79 feet or 384.715 rods in length situated in Section 6, Township 22 South, Range 34 East, N. M. P. M., Lea County, New Mexico, being 15 feet left and 15 feet right of the following described survey of a centerline across B. L. M. land:

BEGINNING Line "A" at Engr. Sta. 0+02.86, a point on the East boundary line of the aforementioned Section 6 from which a brass cap, stamped "1913", found for the East quarter corner of said Section 6 bears S 00°19'38" E, 1,881.02 feet;

Thence S 89°20'16" W, 597.80 feet to Engr. Sta. 6+00.66, a P. I. of 85°26'26" right;

Thence N 05°13'18" W, 214.21 feet to Engr. Sta. 8+14.87, a P. I. of 86°45'02" left;

Thence S 88°01'40" W, 216.25 feet to Engr. Sta. 10+31.12, a P. I. of 91°54'00" right;

Thence N 00°04'22" W, 522.92 feet to Engr. Sta. 15+54.04, a P. I. of 90°32'54" left;

Thence S 89°22'46" W, 3,631.14 feet to Engr. Sta. 51+85.18, a P. I. of 93°06'49" left;

Thence S 03°44'03" E, 98.96 feet to Engr. Sta. 52+84.14, the end of the survey and a point which lies S 80°30'15" E, 806.20 feet from a brass cap, stamped "1913", found for the Northwest corner of the above-mentioned Section 6;

Thence BEGINNING AGAIN at Engr. Sta. 0+00 (= 8+14.87 Line "A") for Lateral "A", a point which lies N 16°44'38" W, 2,179.82 feet from a brass cap, stamped "1913", found for the East quarter corner of the aforementioned Section 6;

Thence N 04°23'39" W, 38.63 feet to Engr. Sta. 0+38.63, the end of the survey and a point from which a brass cap, stamped "1913", found for the Northeast corner of the aforementioned Section 6 bears N 49°23'39" E, 811.67 feet;

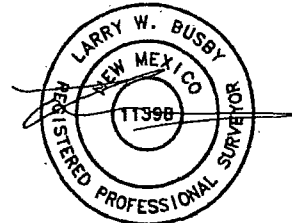

Firm No.: TX 10193838 NM 4655451

Copyright 2014 - All Rights Reserved

NO.	REVISION	DATE
JOB NO.: LS140035		
DWG. NO.: 140035EL		

Exhibit H

RRC

308 W. BROADWAY ST., HOBBS, NM 88240 (575) 964-8200

SCALE: 1" = 1000'
DATE: 2-19-14
SURVEYED BY: GB/IE
DRAWN BY: JF
APPROVED BY: LWB
SHEET : 2 OF 3

CIMAREX ENERGY COMPANY
PROPOSED ELECTRIC LINE EASEMENT FOR THE WEST
GRAMA RIDGE 6 FEDERAL WELLS
Section 6, T-22-S, R-34-E,
N. M. P. M., Lea Co., New Mexico

Thence BEGINNING AGAIN at Engr. Sta. 0+00 (= 26+71.37 Line "A") for Lateral "B", a point which lies S 87°29'04" E, 694.56 feet from a brass cap, stamped "1913", found for the North quarter corner of the aforementioned Section 6;

Thence S 00°43'57" E, 98.26 feet to Engr. Sta. 0+98.26, the end of the survey and a point from which a brass cap, stamped "1913", found for the East quarter corner of the aforementioned Section 6 bears S 38°11'28" E, 3,171.34 feet;

Thence BEGINNING AGAIN at Engr. Sta. 0+00 (= 37+88.61 Line "A") for Lateral "C", a point which lies S 83°43'20" W, 426.01 feet from a brass cap, stamped "1913", found for the North quarter corner of the aforementioned Section 6;

Thence S 03°40'39" E, 99.71 feet to Engr. Sta. 0+99.71, the end of the survey and a point from which a brass cap, stamped "1913", found for the East quarter corner of the aforementioned Section 6 bears S 51°06'13" E, 3,948.21 feet;

Thence BEGINNING AGAIN at Engr. Sta. 0+00 (= 8+14.87 Line "A") for Lateral "D", a point from which a brass cap, stamped "1913", found for the North quarter corner of the aforementioned Section 6 bears N 89°17'35" W, 1,811.12 feet;

Thence N 89°22'18" E, 829.91 feet to Engr. Sta. 8+29.91, a point on the East boundary line of the aforementioned Section 6 which lies S 00°19'38" E, 42.72 feet from a brass cap, stamped "1913", found for the Northeast corner of said Section 6.

Said strip of land contains 4.372 acres, more or less, and is allocated by forties as follows:

Lot 1	2.004 Ac.	Lot 2	0.977 Ac.
Lot 3	0.977 Ac.	Lot 4	0.414 Ac.

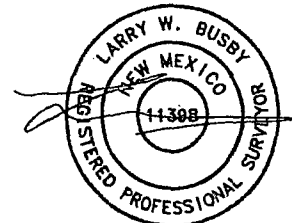

Firm No.: TX 1019383B NM 4655451

Copyright 2014 - All Rights Reserved

NO.	REVISION	DATE
JOB NO.: LS140035		
DWG. NO.: 140035EL		

Exhibit H

RRC

308 W. BROADWAY ST., HOBBS, NM 88240 (575) 964-8200

SCALE: 1" = 1000'
DATE: 2-19-14
SURVEYED BY: GB/IE
DRAWN BY: JF
APPROVED BY: LWB
SHEET : 3 OF 3

CIMAREX ENERGY COMPANY

**PROPOSED FLOWLINE EASEMENT FOR THE WEST
GRAMA RIDGE 6 FEDERAL WELLS
Section 6, T-22-S, R-34-E,
N. M. P. M., Lea Co., New Mexico**

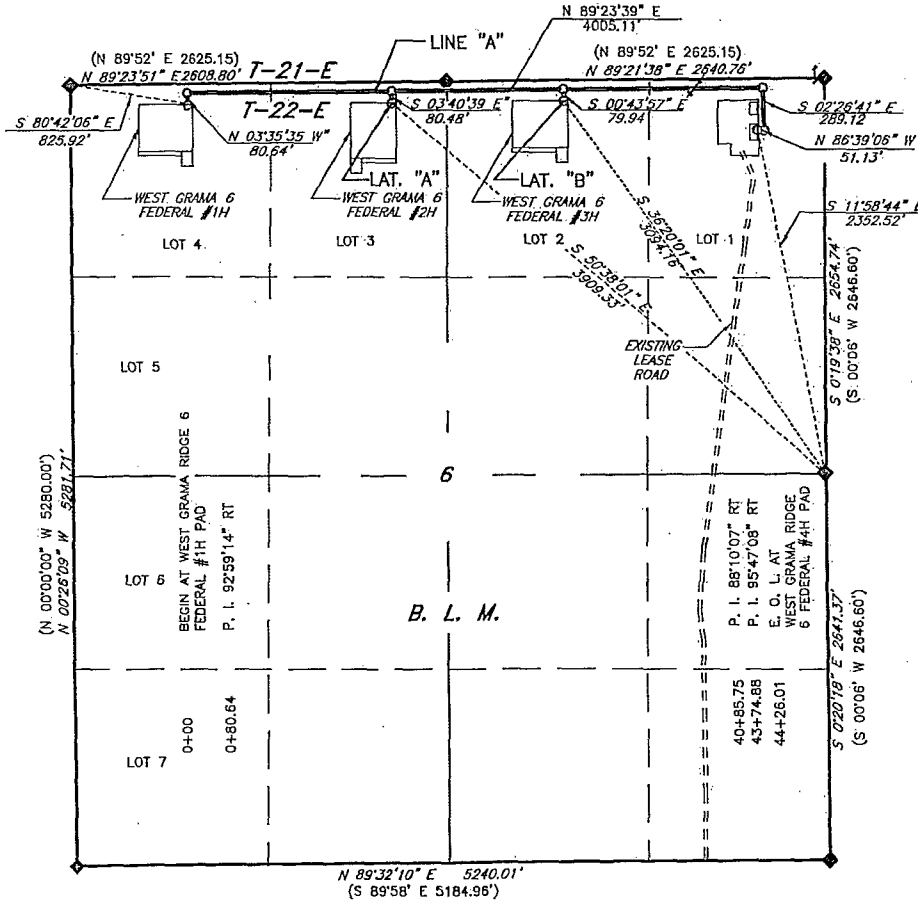

LATERAL "A"
0+00 = 154+07.63 LINE "A"
0+80.48 E. O. L. AT WEST GRAMA RIDGE 6 FEDERAL #1H PAD

LATERAL "B"
0+00 = 27+00.92 LINE "A"
0+79.94 E. O. L. AT WEST GRAMA RIDGE 6 FEDERAL #2H PAD



SCALE: 1" = 1000'
0 500 1000

BEARINGS: NAD 83-NM EAST
DISTANCES: GROUND HORIZ.

LEGEND

- () RECORD DATA
- ◆ FOUND BRASS CAP "1913"

I, Larry Busby, a N. M. Professional Surveyor, hereby certify that this plat was prepared from an actual ground survey made under my direct supervision, said survey and plat meet the Min. Stds. for Land Surveying in the State of N. M. and are true and correct to the best of my knowledge and belief.

Larry Busby NM PS 11398



Firm No.: TX 10193838 .NM 4655451

Copyright 2014 - All Rights Reserved

NO.	REVISION	DATE
JOB NO.: LS140035		
DWG. NO.: 140035GL		

Exhibit G



308 W. BROADWAY ST., HOBBS, NM 88240 (575) 964-8200

SCALE: 1" = 1000'
DATE: 2-19-14
SURVEYED BY: GB/IE
DRAWN BY: JF
APPROVED BY: LWB
SHEET : 1 OF 2

CIMAREX ENERGY COMPANY

**PROPOSED FLOWLINE EASEMENT FOR THE WEST
GRAMA RIDGE 6 FEDERAL WELLS
Section 6, T-22-S, R-34-E,
N. M. P. M., Lea Co., New Mexico**

DESCRIPTION

A strip of land 30 feet in width and 4,586.43 feet or 277.965 rods in length situated within Section 6, Township 22 South, Range 34 East, N. M. P. M., Lea County, New Mexico being 15 feet left and 15 feet right of the following described survey of a centerline across B. L. M. land:

BEGINNING at Engr. Sta. 0+00, a point which lies S 80°42'06" E, 825.92 feet from a brass cap, stamped "1913", found for the Northwest corner of the aforementioned Section 6;

Thence N 03°35'35" W, 80.64 feet to Engr. Sta. 0+80.64, a P. I. of 92°59'14" right;

Thence N 89°23'39" E, 4,005.11 feet to Engr. Sta. 40+85.75, a P. I. of 88°10'07" right;

Thence S 02°26'41" E, 289.12 feet to Engr. Sta. 43+74.88, a P. I. of 95°47'08" right;

Thence N 86°39'06" W, 51.13 feet to Engr. Sta. 44+26.01, the end of the survey and a point from which a brass cap, stamped "1913", found for the East quarter corner of the above-mentioned Section 6 bears S 11°58'44" E, 2,352.52 feet;

Thence BEGINNING AGAIN at Engr. Sta. 0+00 (= 15+07.63 Line "A") for Lateral "A", a point from which a brass cap, stamped "1913", found for the North quarter corner of the above-mentioned Section 6 bears N 74°56'04" E, 352.19 feet;

Thence S 03°40'39" E, 80.48 feet to Engr. Sta. 0+80.48, the end of the survey and a point from which a brass cap, stamped "1913", found for the East quarter corner of the above-mentioned Section 6 bears S 50°38'01" E, 3,909.33 feet;

Thence BEGINNING AGAIN at Engr. Sta. 0+00 (= 27+00.92 Line "A") for Lateral "B", a point from which a brass cap, stamped "1913", found for the North quarter corner of the above-mentioned Section 6 bears S 84°40'41" E, 855.39 feet;

Thence S 00°43'57" E, 79.94 feet to Engr. Sta. 0+79.94, the end of the survey and a point from which a brass cap, stamped "1913", found for the East quarter corner of the above-mentioned Section 6 bears S 36°20'01" E, 3,094.16 feet.

Said strip of land contains 3.159 acres, more or less, and is allocated by forties as follows:

Lot 1	0.844 Ac.	Lot 2	0.964 Ac.
Lot 3	0.964 Ac.	Lot 4	0.387 Ac.

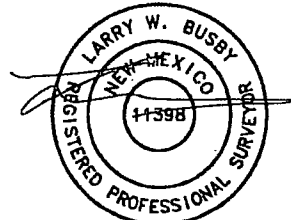

Firm No.: TX 10193838 NM 4655451

Copyright 2014 - All Rights Reserved

NO.	REVISION	DATE
JOB NO.: LS140035		
DWG. NO.: 140035GL		

Exhibit G



308 W. BROADWAY ST., HOBBS, NM 88240 (575) 964-8200

SCALE: 1" = 1000'
DATE: 2-19-14
SURVEYED BY: GB/IE
DRAWN BY: JF
APPROVED BY: LWB
SHEET : 1 OF 2