

Devon Energy, Monk 21 State 4H

1. Geologic Formations

TVD of target	10,673'	Pilot hole depth	N/A
MD at TD:	15,222'	Deepest expected fresh water:	

Reef

Formation	Depth (TVD) from KB	Water/Mineral Bearing/Target Zone?	Hazards*
Rustler	1,838	Barren	
Top of Salt	2,083	Barren	
Base of Salt	3,518	Barren	
Capitan	3,963	Barren	
Cherry Canyon	7,153	Oil	
Lower Brushy	8,268	Oil	
Bone Spring Lime	8,493	Oil	
Bone Spring Sand	9,793	Oil	
2 nd Bone Spring Lime	10,048	Oil	
2 nd Bone Spring Sand	10,383	Oil	
2 nd Bone Spring Sand Target	10,623	Oil	

*H2S, water flows, loss of circulation, abnormal pressures, etc.

Devon Energy, Monk 21 State 4H

2. Casing Program

Hole Size	Casing Interval		Csg. Size	Weight (lbs)	Grade	Conn	SF Collapse	SF Burst	SF Tension
	From	To							
17.5"	0	1,870'	13.375"	54.5	J55	BTC	1.64	1.74	4.53
12.25"	0	5,000'	9.625"	40	J55	LTC	1.22	1.44	2.31
8.75"	0	10,000'	7"	29	P-110	BTC	2.31	1.27	2.50
8.75"	10,000'	15,222'	5.5"	17	P-110	BTC	1.23	1.20	3.09
BLM Minimum Safety Factor							1.125	1.00	1.6 Dry 1.8 Wet

All casing strings will be tested in accordance with Onshore Oil and Gas Order #2 III.B.1.h

Must have table for contingency casing

	Y or N
Is casing new? If used, attach certification as required in Onshore Order #1	Y
Does casing meet API specifications? If no, attach casing specification sheet.	Y
Is premium or uncommon casing planned? If yes attach casing specification sheet.	N
Does the above casing design meet or exceed BLM's minimum standards? If not provide justification (loading assumptions, casing design criteria).	Y
Will the intermediate pipe be kept at a minimum 1/3 fluid filled to avoid approaching the collapse pressure rating of the casing?	Y
Is well located within Capitan Reef?	
If yes, does production casing cement tie back a minimum of 50' above the Reef?	Y
Is well within the designated 4 string boundary.	N
Is well located in SOPA but not in R-111-P?	
If yes, are the first 2 strings cemented to surface and 3 rd string cement tied back 500' into previous casing?	
Is well located in R-111-P and SOPA?	
If yes, are the first three strings cemented to surface?	N
Is 2 nd string set 100' to 600' below the base of salt?	
Is well located in high Cave/Karst?	
If yes, are there two strings cemented to surface?	N
(For 2 string wells) If yes, is there a contingency casing if lost circulation occurs?	
Is well located in critical Cave/Karst?	
If yes, are there three strings cemented to surface?	N

Devon Energy, Monk 21 State 4H

3. Cementing Program

Casing	# Skts	Wt. lb/gal	H ₂ O gal/sk	Yld ft ³ /sack	500# Comp. Strength (hours)	Slurry Description
Surf.	1110	13.5	9.07	1.72	12	Lead: Class C Cement + 4% Bentonite Gel + 0.125 lbs/sack Poly-E-Flake
	560	14.8	6.34	1.34	6	Tail: Class C Cement + 0.125 lbs/sack Poly-E-Flake + 1% BWOC Calcium Chloride
Inter.	1020	12.9	9.81	1.85	17	Lead: (65:35) Class C Cement: Poz (Fly Ash): 6% BWOC Bentonite + 5% BWOW Sodium Chloride + 0.125 lbs/sack Poly-E-Flake
	430	14.8	1.33	6.32	7	Tail: Class C Cement + 0.125 lbs/sack Poly-E-Flake
Inter. Two Stage	770	12.9	9.81	1.85	17	1 st Stage Lead: (65:35) Class C Cement: Poz (Fly Ash): 6% BWOC Bentonite + 5% BWOW Sodium Chloride + 0.125 lbs/sack Poly-E-Flake
	220	14.8	1.33	6.32	7	1 st Stage Tail: Class C Cement + 0.125 lbs/sack Poly-E-Flake
	DV Tool = 1920ft					
	290	12.9	9.81	1.85	17	2 nd Stage Lead: (65:35) Class C Cement: Poz (Fly Ash): 6% BWOC Bentonite + 5% BWOW Sodium Chloride + 0.125 lbs/sack Poly-E-Flake
	150	14.8	1.33	6.32	7	2 nd Stage Tail: Class C Cement + 0.125 lbs/sack Poly-E-Flake
7 x 5.5" Combo Prod	340	10.4	16.8	3.17	25	Lead: Tuned Light® Cement + 0.125 lb/sk Pol-E-Flake
	1340	14.5	5.31	1.2	25	4500'

DV tool depth(s) will be adjusted based on hole conditions and cement volumes will be adjusted proportionally. DV tool will be set a minimum of 50 feet below previous casing and a minimum of 200 feet above current shoe. Lab reports with the 500 psi compressive strength time for the cement will be onsite for review.

Casing String	TOC	% Excess
Surface	0'	100%
Intermediate	0'	75%
Intermediate Two Stage	1 st Stage =1920' / 2 nd Stage =0'	75%
7 x 5.5" Combo Prod.	4500'	25%

4. Pressure Control Equipment

Devon Energy, Monk 21 State 4H

N	A variance is requested for the use of a diverter on the surface casing.
---	--

BOP installed and tested before drilling which hole?	Size?	Min. Required WP	Type	✓	Tested to:
12-1/4"	13-5/8"	3M	Annular	x	50% of working pressure 3M
			Blind Ram		
			Pipe Ram		
			Double Ram	x	
			Other*		
8-3/4"	13-5/8"	3M	Annular	x	50% testing pressure 3M
			Blind Ram		
			Pipe Ram		
			Double Ram	x	
			Other*		
			Annular		
			Blind Ram		
			Pipe Ram		
			Double Ram		
			Other*		

*Specify if additional ram is utilized.

BOP/BOPE will be tested by an independent service company to 250 psi low and the high pressure indicated above per Onshore Order 2 requirements. The System may be upgraded to a higher pressure but still tested to the working pressure listed in the table above. If the system is upgraded all the components installed will be functional and tested.

Pipe rams will be operationally checked each 24 hour period. Blind rams will be operationally checked on each trip out of the hole. These checks will be noted on the daily tour sheets. Other accessories to the BOP equipment will include a Kelly cock and floor safety valve (inside BOP) and choke lines and choke manifold.

Y	Formation integrity test will be performed per Onshore Order #2. On Exploratory wells or on that portion of any well approved for a 5M BOPE system or greater, a pressure integrity test of each casing shoe shall be performed. Will be tested in accordance with Onshore Oil and Gas Order #2 III.B.1.i.
Y	A variance is requested for the use of a flexible choke line from the BOP to Choke Manifold.
Y	Are anchors required by manufacturer?

Devon Energy, Monk 21 State 4H

Y A multibowl wellhead is being used. The BOP will be tested per Onshore Order #2 after installation on the surface casing which will cover testing requirements for a maximum of 30 days. If any seal subject to test pressure is broken the system must be tested.

Devon proposes using a multi-bowl wellhead assembly (FMC Uni-head). This assembly will only be tested when installed on the surface casing. Minimum working pressure of the blowout preventer (BOP) and related equipment (BOPE) required for drilling below the surface casing shoe shall be 3000 (3M) psi.

- Wellhead will be installed by FMC's representatives.
- If the welding is performed by a third party, the FMC's representative will monitor the temperature to verify that it does not exceed the maximum temperature of the seal.
- FMC representative will install the test plug for the initial BOP test.
- FMC will install a solid steel body pack-off to completely isolate the lower head after cementing intermediate casing. After installation of the pack-off, the pack-off and the lower flange will be tested to 5M, as shown on the attached schematic. Everything above the pack-off will not have been altered whatsoever from the initial nipple up. Therefore the BOP components will not be retested at that time.
- If the cement does not circulate and one inch operations would have been possible with a standard wellhead, the well head will be cut and top out operations will be conducted.
- Devon will pressure test all seals above and below the mandrel (but still above the casing) to full working pressure rating.
- Devon will test the casing to 0.22 psi/ft or 1500 psi, whichever is greater, as per Onshore Order #2.

After running the 13-3/8" surface casing, a 13-5/8" BOP/BOPE system with a minimum rating of 3M will be installed on the FMC Uni-head wellhead system and will undergo a 250 psi low pressure test followed by a 3,000 psi high pressure test. The 3,000 psi high and 250 psi low test will cover testing requirements a maximum of 30 days, as per Onshore Order #2. If the well is not complete within 30 days of this BOP test, another full BOP test will be conducted, as per Onshore Order #2.

After running the 9-5/8' intermediate casing with a mandrel hanger, the 13-5/8" BOP/BOPE system with a minimum rating of 3M will already be installed on the FMC Uni-head.

The pipe rams will be operated and checked each 24 hour period and each time the drill pipe is out of the hole. These tests will be logged in the daily driller's log. A 2" kill line and 3" choke line will be incorporated into the drilling spool below the ram BOP. In addition to the rams and annular preventer, additional BOP accessories include a kelly cock, floor safety valve, choke lines, and choke manifold rated at 3,000 psi WP.

Devon requests a variance to use a flexible line with flanged ends between the BOP and the choke manifold (choke line). The line will be kept as straight as possible with minimal turns

Devon Energy, Monk 21 State 4H

--	--

5. Mud Program

Depth		Type	Weight (ppg)	Viscosity	Water Loss
From	To				
0	1,870'	FW Gel	8.6-8.8	28-34	N/C
1,870'	5,000'	Saturated Brine	10.0-10.2	28-34	N/C
5,000'	15,222'	Cut Brine	8.5-9.3	28-34	N/C

Sufficient mud materials to maintain mud properties and meet minimum lost circulation and weight increase requirements will be kept on location at all times.

What will be used to monitor the loss or gain of fluid?	PVT/Pason/Visual Monitoring
---	-----------------------------

6. Logging and Testing Procedures

Logging, Coring and Testing.	
x	Will run GR/CNL from TD to surface (horizontal well – vertical portion of hole). Stated logs run will be in the Completion Report and submitted to the BLM.
	No Logs are planned based on well control or offset log information.
	Drill stem test? If yes, explain
	Coring? If yes, explain

Additional logs planned	Interval
Resistivity	Int. shoe to KOP
Density	Int. shoe to KOP
X CBL	Production casing
X Mud log	Intermediate shoe to TD
PEX	

7. Drilling Conditions

Condition	Specify what type and where?
BH Pressure at deepest TVD	4803 psi

Devon Energy, Monk 21 State 4H

Abnormal Temperature	No
----------------------	----

Mitigation measure for abnormal conditions. Describe. Lost circulation material/sweeps/mud scavengers.

Hydrogen Sulfide (H₂S) monitors will be installed prior to drilling out the surface shoe. If H₂S is detected in concentrations greater than 100 ppm, the operator will comply with the provisions of Onshore Oil and Gas Order #6. If Hydrogen Sulfide is encountered, measured values and formations will be provided to the BLM.

N	H ₂ S is present
Y	H ₂ S Plan attached

8. Other facets of operation

Is this a walking operation? No.

Will be pre-setting casing? No.

Attachments

Directional Plan

Other, describe

DEVON ENERGY

Project: Lea County, NM (NAD-83)
 Site: Monk 21 State
 Well: 4H
 Wellbore: OH
 Design: Plan #1



Azimuths to Grid North
 True North: -0.46°
 Magnetic North: 6.85°
Magnetic Field
 Strength: 48405.4snT
 Dip Angle: 60.35°
 Date: 10/1/2014
 Model: BGGM2014

PROJECT DETAILS: Lea County, NM (NAD-83)
 Geodetic System: US State Plane 1983
 Datum: North American Datum 1983
 Ellipsoid: GRS 1980
 Zone: New Mexico Eastern Zone



devon

DESIGN TARGET DETAILS

Name	TVD	+N/-S	+E/-W	Northing	Easting	Latitude	Longitude
SHL (M21SC 4H)	0.00	0.00	0.00	536187.74	806741.15	32° 28' 15.965 N	103° 28' 21.878 W
PBHL (M21SC 4H)	10673.00	-4729.23	1360.92	531458.51	808102.07	32° 27' 29.063 N	103° 28' 6.441 W

SECTION DETAILS

Sec	MD	Inc	Azi	TVD	+N/-S	+E/-W	Dleg	TFace	Vsect	Annotation
1	0.00	0.00	0.00	0.00	0.00	0.00	0.00	0.00	0.00	
2	3000.00	0.00	0.00	3000.00	0.00	0.00	0.00	0.00	0.00	Nuge
3	3507.59	7.61	90.00	3506.10	0.00	33.68	1.50	90.00	2.64	Hold
4	10151.30	7.61	90.00	10091.23	-0.02	913.94	0.00	0.00	71.72	KOP 10° DLS
5	11042.67	89.73	175.50	10653.30	-562.66	1033.00	10.00	85.57	641.97	LP
6	15222.17	89.73	175.50	10673.00	-4729.23	1360.92	0.00	0.00	4821.43	TD

FORMATION TOP DETAILS

TVDPATH	MDPATH	Formation	DipAngle	DipDir
1838.00	1838.00	Rustler	0.00	
2083.00	2083.00	Top Salt	0.00	
3518.00	3519.60	Base Salt	0.00	
3963.00	3968.56	Capitan	0.00	
7153.00	7186.93	Cherry Canyon	0.00	
8268.00	8311.85	Lwr Brushy Mkr	0.00	
8493.00	8538.85	1st BS LM	0.00	
9793.00	9850.41	1st BS SS	0.00	
10048.00	10107.68	2nd BS LM	0.00	
10383.00	10461.43	2nd BS SS	0.00	
10623.00	10857.35	Top of TGT	0.00	

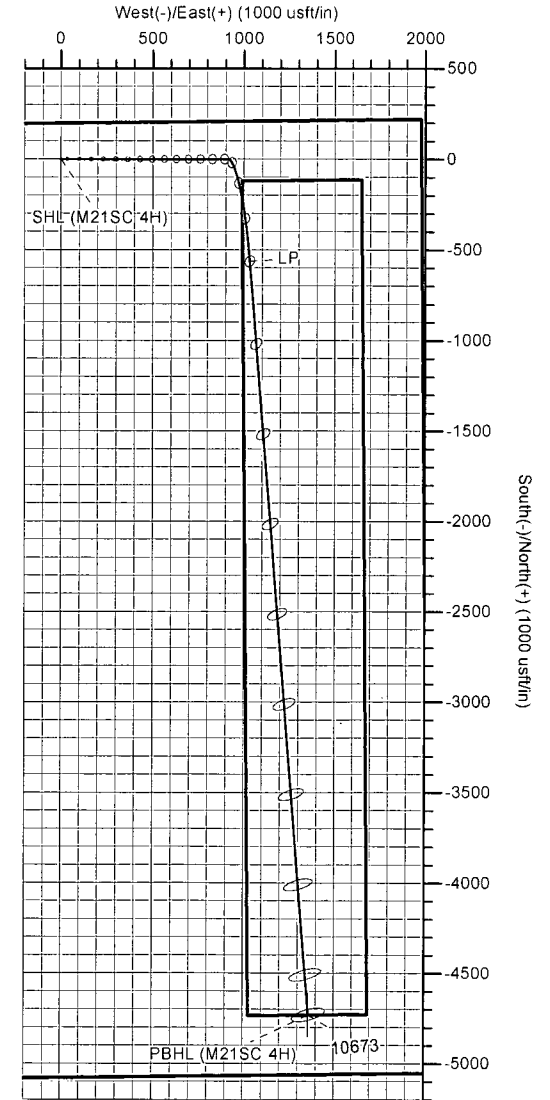
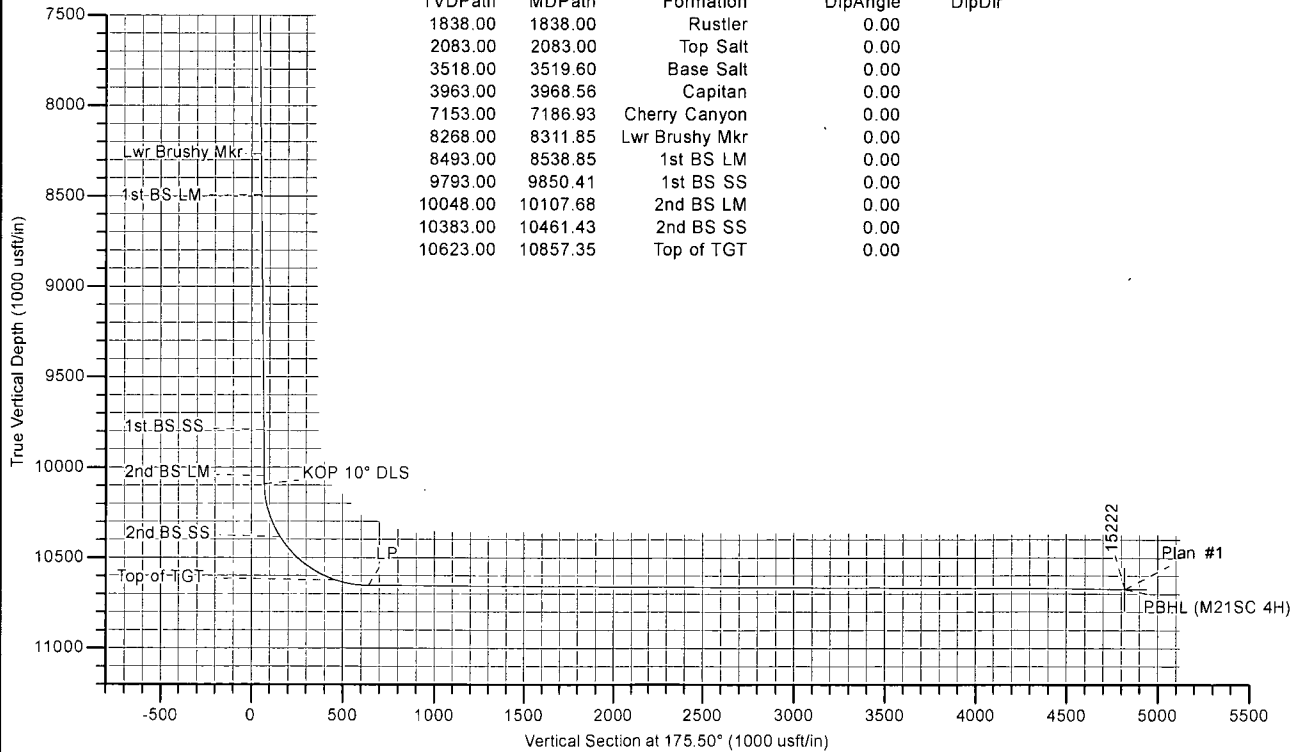

LEAM DRILLING SYSTEMS LLC
 2010 East Davis, Conroe, Texas 77301
 Phone: 936/756-7577, Fax 936/756-7595

Plan: Plan #1 (4H/OH)
 Monk 21 State
 Created By: Brady Deaver Date: 13:16, October 16 2014
 Date: _____
 Approved: _____ Date: _____

DEVON ENERGY

Lea County, NM (NAD-83)

Monk 21 State

4H

OH

Plan: Plan #1

Standard Planning Report

16 October, 2014

LEAM Drilling Systems LLC

Planning Report

Database:	EDM 5000.1 Single User Db	Local Co-ordinate Reference:	Well 4H
Company:	DEVON ENERGY	TVD Reference:	3723.1' GL + 25' RKB @ 3748.10usft (Original Well Elev)
Project:	Lea County, NM (NAD-83)	MD Reference:	3723.1' GL + 25' RKB @ 3748.10usft (Original Well Elev)
Site:	Monk 21 State	North Reference:	Grid
Well:	4H	Survey Calculation Method:	Minimum Curvature
Wellbore:	OH		
Design:	Plan #1		

Project	Lea County, NM (NAD-83)		
Map System:	US State Plane 1983	System Datum:	Mean Sea Level
Geo Datum:	North American Datum 1983		
Map Zone:	New Mexico Eastern Zone		

Site	Monk 21 State		
Site Position:	Northing:	536,024.97 usft	Latitude: 32° 28' 14.580 N
From: Map	Easting:	803,901.45 usft	Longitude: 103° 28' 55.039 W
Position Uncertainty:	0.00 usft	Slot Radius: 13-3/16 "	Grid Convergence: 0.46 °

Well	4H, 2nd BS SS		
Well Position	+N/-S 162.77 usft	Northing: 536,187.74 usft	Latitude: 32° 28' 15.965 N
	+E/-W 2,839.70 usft	Easting: 806,741.15 usft	Longitude: 103° 28' 21.878 W
Position Uncertainty	0.00 usft	Wellhead Elevation: 3,748.10 usft	Ground Level: 3,723.10 usft

Wellbore	OH				
Magnetics	Model Name	Sample Date	Declination	Dip Angle	Field Strength
			(°)	(°)	(nT)
	BGGM2014	10/1/2014	7.31	60.35	48,405

Design	Plan #1			
Audit Notes:				
Version:	Phase: PLAN	Tie On Depth:	0.00	
Vertical Section:	Depth From (TVD)	+N/-S	+E/-W	Direction
	(usft)	(usft)	(usft)	(°)
	0.00	0.00	0.00	175.50

Plan Sections										
Measured Depth (usft)	Inclination (°)	Azimuth (°)	Vertical Depth (usft)	+N/-S (usft)	+E/-W (usft)	Dogleg Rate (°/100usft)	Build Rate (°/100usft)	Turn Rate (°/100usft)	TFO (°)	Target
0.00	0.00	0.00	0.00	0.00	0.00	0.00	0.00	0.00	0.00	
3,000.00	0.00	0.00	3,000.00	0.00	0.00	0.00	0.00	0.00	0.00	
3,507.59	7.61	90.00	3,506.10	0.00	33.68	1.50	1.50	0.00	90.00	
10,151.30	7.61	90.00	10,091.23	-0.02	913.94	0.00	0.00	0.00	0.00	
11,042.67	89.73	175.50	10,653.30	-562.66	1,033.00	10.00	9.21	9.59	85.57	
15,222.17	89.73	175.50	10,673.00	-4,729.23	1,360.92	0.00	0.00	0.00	0.00	PBHL (M21SC 4H)

LEAM Drilling Systems LLC

Planning Report

Database:	EDM 5000.1 Single User Db	Local Co-ordinate Reference:	Well 4H
Company:	DEVON ENERGY	TVD Reference:	3723.1' GL + 25' RKB @ 3748.10usft (Original Well Elev)
Project:	Lea County, NM (NAD-83)	MD Reference:	3723.1' GL + 25' RKB @ 3748.10usft (Original Well Elev)
Site:	Monk 21 State	North Reference:	Grid
Well:	4H	Survey Calculation Method:	Minimum Curvature
Wellbore:	OH		
Design:	Plan #1		

Planned Survey									
Measured Depth (usft)	Inclination (°)	Azimuth (°)	Vertical Depth (usft)	+N/-S (usft)	+E/-W (usft)	Vertical Section (usft)	Dogleg Rate (°/100usft)	Build Rate (°/100usft)	Turn Rate (°/100usft)
0.00	0.00	0.00	0.00	0.00	0.00	0.00	0.00	0.00	0.00
SHL (M21SC 4H)									
100.00	0.00	0.00	100.00	0.00	0.00	0.00	0.00	0.00	0.00
200.00	0.00	0.00	200.00	0.00	0.00	0.00	0.00	0.00	0.00
300.00	0.00	0.00	300.00	0.00	0.00	0.00	0.00	0.00	0.00
400.00	0.00	0.00	400.00	0.00	0.00	0.00	0.00	0.00	0.00
500.00	0.00	0.00	500.00	0.00	0.00	0.00	0.00	0.00	0.00
600.00	0.00	0.00	600.00	0.00	0.00	0.00	0.00	0.00	0.00
700.00	0.00	0.00	700.00	0.00	0.00	0.00	0.00	0.00	0.00
800.00	0.00	0.00	800.00	0.00	0.00	0.00	0.00	0.00	0.00
900.00	0.00	0.00	900.00	0.00	0.00	0.00	0.00	0.00	0.00
1,000.00	0.00	0.00	1,000.00	0.00	0.00	0.00	0.00	0.00	0.00
1,100.00	0.00	0.00	1,100.00	0.00	0.00	0.00	0.00	0.00	0.00
1,200.00	0.00	0.00	1,200.00	0.00	0.00	0.00	0.00	0.00	0.00
1,300.00	0.00	0.00	1,300.00	0.00	0.00	0.00	0.00	0.00	0.00
1,400.00	0.00	0.00	1,400.00	0.00	0.00	0.00	0.00	0.00	0.00
1,500.00	0.00	0.00	1,500.00	0.00	0.00	0.00	0.00	0.00	0.00
1,600.00	0.00	0.00	1,600.00	0.00	0.00	0.00	0.00	0.00	0.00
1,700.00	0.00	0.00	1,700.00	0.00	0.00	0.00	0.00	0.00	0.00
1,800.00	0.00	0.00	1,800.00	0.00	0.00	0.00	0.00	0.00	0.00
1,838.00	0.00	0.00	1,838.00	0.00	0.00	0.00	0.00	0.00	0.00
Rustler									
1,900.00	0.00	0.00	1,900.00	0.00	0.00	0.00	0.00	0.00	0.00
2,000.00	0.00	0.00	2,000.00	0.00	0.00	0.00	0.00	0.00	0.00
2,083.00	0.00	0.00	2,083.00	0.00	0.00	0.00	0.00	0.00	0.00
Top Salt									
2,100.00	0.00	0.00	2,100.00	0.00	0.00	0.00	0.00	0.00	0.00
2,200.00	0.00	0.00	2,200.00	0.00	0.00	0.00	0.00	0.00	0.00
2,300.00	0.00	0.00	2,300.00	0.00	0.00	0.00	0.00	0.00	0.00
2,400.00	0.00	0.00	2,400.00	0.00	0.00	0.00	0.00	0.00	0.00
2,500.00	0.00	0.00	2,500.00	0.00	0.00	0.00	0.00	0.00	0.00
2,600.00	0.00	0.00	2,600.00	0.00	0.00	0.00	0.00	0.00	0.00
2,700.00	0.00	0.00	2,700.00	0.00	0.00	0.00	0.00	0.00	0.00
2,800.00	0.00	0.00	2,800.00	0.00	0.00	0.00	0.00	0.00	0.00
2,900.00	0.00	0.00	2,900.00	0.00	0.00	0.00	0.00	0.00	0.00
3,000.00	0.00	0.00	3,000.00	0.00	0.00	0.00	0.00	0.00	0.00
Nuge									
3,100.00	1.50	90.00	3,099.99	0.00	1.31	0.10	1.50	1.50	0.00
3,200.00	3.00	90.00	3,199.91	0.00	5.23	0.41	1.50	1.50	0.00
3,300.00	4.50	90.00	3,299.69	0.00	11.77	0.92	1.50	1.50	0.00
3,400.00	6.00	90.00	3,399.27	0.00	20.92	1.64	1.50	1.50	0.00
3,507.59	7.61	90.00	3,506.10	0.00	33.68	2.64	1.50	1.50	0.00
Hold									
3,519.60	7.61	90.00	3,518.00	0.00	35.27	2.77	0.00	0.00	0.00
Base Salt									
3,600.00	7.61	90.00	3,597.69	0.00	45.92	3.60	0.00	0.00	0.00
3,700.00	7.61	90.00	3,696.81	0.00	59.17	4.64	0.00	0.00	0.00
3,800.00	7.61	90.00	3,795.93	0.00	72.42	5.68	0.00	0.00	0.00
3,900.00	7.61	90.00	3,895.05	0.00	85.67	6.72	0.00	0.00	0.00
3,968.56	7.61	90.00	3,963.00	0.00	94.75	7.44	0.00	0.00	0.00
Capitan									
4,000.00	7.61	90.00	3,994.17	0.00	98.92	7.76	0.00	0.00	0.00

LEAM Drilling Systems LLC

Planning Report

Database:	EDM 5000.1 Single User Db	Local Co-ordinate Reference:	Well 4H
Company:	DEVON ENERGY	TVD Reference:	3723.1' GL + 25' RKB @ 3748.10usft (Original Well Elev)
Project:	Lea County, NM (NAD-83)	MD Reference:	3723.1' GL + 25' RKB @ 3748.10usft (Original Well Elev)
Site:	Monk 21 State	North Reference:	Grid
Well:	4H	Survey Calculation Method:	Minimum Curvature
Wellbore:	OH		
Design:	Plan #1		

Planned Survey

Measured Depth (usft)	Inclination (°)	Azimuth (°)	Vertical Depth (usft)	+N/-S (usft)	+E/-W (usft)	Vertical Section (usft)	Dogleg Rate (°/100usft)	Build Rate (°/100usft)	Turn Rate (°/100usft)
4,100.00	7.61	90.00	4,093.28	0.00	112.17	8.80	0.00	0.00	0.00
4,200.00	7.61	90.00	4,192.40	0.00	125.42	9.84	0.00	0.00	0.00
4,300.00	7.61	90.00	4,291.52	0.00	138.67	10.88	0.00	0.00	0.00
4,400.00	7.61	90.00	4,390.64	0.00	151.92	11.92	0.00	0.00	0.00
4,500.00	7.61	90.00	4,489.76	0.00	165.17	12.96	0.00	0.00	0.00
4,600.00	7.61	90.00	4,588.88	0.00	178.42	14.00	0.00	0.00	0.00
4,700.00	7.61	90.00	4,687.99	0.00	191.67	15.04	0.00	0.00	0.00
4,800.00	7.61	90.00	4,787.11	0.00	204.92	16.08	0.00	0.00	0.00
4,900.00	7.61	90.00	4,886.23	0.00	218.17	17.12	0.00	0.00	0.00
5,000.00	7.61	90.00	4,985.35	0.00	231.42	18.16	0.00	0.00	0.00
5,100.00	7.61	90.00	5,084.47	0.00	244.66	19.20	0.00	0.00	0.00
5,200.00	7.61	90.00	5,183.59	0.00	257.91	20.24	0.00	0.00	0.00
5,300.00	7.61	90.00	5,282.70	0.00	271.16	21.28	0.00	0.00	0.00
5,400.00	7.61	90.00	5,381.82	-0.01	284.41	22.32	0.00	0.00	0.00
5,500.00	7.61	90.00	5,480.94	-0.01	297.66	23.36	0.00	0.00	0.00
5,600.00	7.61	90.00	5,580.06	-0.01	310.91	24.40	0.00	0.00	0.00
5,700.00	7.61	90.00	5,679.18	-0.01	324.16	25.44	0.00	0.00	0.00
5,800.00	7.61	90.00	5,778.30	-0.01	337.41	26.48	0.00	0.00	0.00
5,900.00	7.61	90.00	5,877.41	-0.01	350.66	27.52	0.00	0.00	0.00
6,000.00	7.61	90.00	5,976.53	-0.01	363.91	28.56	0.00	0.00	0.00
6,100.00	7.61	90.00	6,075.65	-0.01	377.16	29.60	0.00	0.00	0.00
6,200.00	7.61	90.00	6,174.77	-0.01	390.41	30.64	0.00	0.00	0.00
6,300.00	7.61	90.00	6,273.89	-0.01	403.66	31.68	0.00	0.00	0.00
6,400.00	7.61	90.00	6,373.01	-0.01	416.91	32.72	0.00	0.00	0.00
6,500.00	7.61	90.00	6,472.12	-0.01	430.16	33.76	0.00	0.00	0.00
6,600.00	7.61	90.00	6,571.24	-0.01	443.41	34.80	0.00	0.00	0.00
6,700.00	7.61	90.00	6,670.36	-0.01	456.66	35.84	0.00	0.00	0.00
6,800.00	7.61	90.00	6,769.48	-0.01	469.91	36.88	0.00	0.00	0.00
6,900.00	7.61	90.00	6,868.60	-0.01	483.16	37.92	0.00	0.00	0.00
7,000.00	7.61	90.00	6,967.72	-0.01	496.41	38.96	0.00	0.00	0.00
7,100.00	7.61	90.00	7,066.84	-0.01	509.66	40.00	0.00	0.00	0.00
7,186.93	7.61	90.00	7,153.00	-0.01	521.18	40.90	0.00	0.00	0.00
Cherry Canyon									
7,200.00	7.61	90.00	7,165.95	-0.01	522.91	41.04	0.00	0.00	0.00
7,300.00	7.61	90.00	7,265.07	-0.01	536.16	42.08	0.00	0.00	0.00
7,400.00	7.61	90.00	7,364.19	-0.01	549.41	43.12	0.00	0.00	0.00
7,500.00	7.61	90.00	7,463.31	-0.01	562.66	44.16	0.00	0.00	0.00
7,600.00	7.61	90.00	7,562.43	-0.01	575.91	45.20	0.00	0.00	0.00
7,700.00	7.61	90.00	7,661.55	-0.01	589.16	46.24	0.00	0.00	0.00
7,800.00	7.61	90.00	7,760.66	-0.01	602.41	47.28	0.00	0.00	0.00
7,900.00	7.61	90.00	7,859.78	-0.01	615.65	48.31	0.00	0.00	0.00
8,000.00	7.61	90.00	7,958.90	-0.01	628.90	49.35	0.00	0.00	0.00
8,100.00	7.61	90.00	8,058.02	-0.01	642.15	50.39	0.00	0.00	0.00
8,200.00	7.61	90.00	8,157.14	-0.01	655.40	51.43	0.00	0.00	0.00
8,300.00	7.61	90.00	8,256.26	-0.01	668.65	52.47	0.00	0.00	0.00
8,311.85	7.61	90.00	8,268.00	-0.01	670.22	52.60	0.00	0.00	0.00
Lwr Brushy Mkr									
8,400.00	7.61	90.00	8,355.37	-0.01	681.90	53.51	0.00	0.00	0.00
8,500.00	7.61	90.00	8,454.49	-0.01	695.15	54.55	0.00	0.00	0.00
8,538.85	7.61	90.00	8,493.00	-0.01	700.30	54.96	0.00	0.00	0.00
1st BS LM									

LEAM Drilling Systems LLC

Planning Report

Database:	EDM 5000.1 Single User Db	Local Co-ordinate Reference:	Well 4H
Company:	DEVON ENERGY	TVD Reference:	3723.1' GL + 25' RKB @ 3748.10usft (Original Well Elev)
Project:	Lea County, NM (NAD-83)	MD Reference:	3723.1' GL + 25' RKB @ 3748.10usft (Original Well Elev)
Site:	Monk 21 State	North Reference:	Grid
Well:	4H	Survey Calculation Method:	Minimum Curvature
Wellbore:	OH		
Design:	Plan #1		

Planned Survey

Measured Depth (usft)	Inclination (°)	Azimuth (°)	Vertical Depth (usft)	+N/-S (usft)	+E/-W (usft)	Vertical Section (usft)	Dogleg Rate (°/100usft)	Build Rate (°/100usft)	Turn Rate (°/100usft)
8,600.00	7.61	90.00	8,553.61	-0.01	708.40	55.59	0.00	0.00	0.00
8,700.00	7.61	90.00	8,652.73	-0.01	721.65	56.63	0.00	0.00	0.00
8,800.00	7.61	90.00	8,751.85	-0.01	734.90	57.67	0.00	0.00	0.00
8,900.00	7.61	90.00	8,850.97	-0.01	748.15	58.71	0.00	0.00	0.00
9,000.00	7.61	90.00	8,950.08	-0.01	761.40	59.75	0.00	0.00	0.00
9,100.00	7.61	90.00	9,049.20	-0.01	774.65	60.79	0.00	0.00	0.00
9,200.00	7.61	90.00	9,148.32	-0.01	787.90	61.83	0.00	0.00	0.00
9,300.00	7.61	90.00	9,247.44	-0.01	801.15	62.87	0.00	0.00	0.00
9,400.00	7.61	90.00	9,346.56	-0.01	814.40	63.91	0.00	0.00	0.00
9,500.00	7.61	90.00	9,445.68	-0.02	827.65	64.95	0.00	0.00	0.00
9,600.00	7.61	90.00	9,544.79	-0.02	840.90	65.99	0.00	0.00	0.00
9,700.00	7.61	90.00	9,643.91	-0.02	854.15	67.03	0.00	0.00	0.00
9,800.00	7.61	90.00	9,743.03	-0.02	867.40	68.07	0.00	0.00	0.00
9,850.41	7.61	90.00	9,793.00	-0.02	874.08	68.60	0.00	0.00	0.00
1st BS SS									
9,900.00	7.61	90.00	9,842.15	-0.02	880.65	69.11	0.00	0.00	0.00
10,000.00	7.61	90.00	9,941.27	-0.02	893.90	70.15	0.00	0.00	0.00
10,100.00	7.61	90.00	10,040.39	-0.02	907.15	71.19	0.00	0.00	0.00
10,107.68	7.61	90.00	10,048.00	-0.02	908.16	71.27	0.00	0.00	0.00
2nd BS LM									
10,151.30	7.61	90.00	10,091.23	-0.02	913.94	71.72	0.00	0.00	0.00
KOP 10° DLS									
10,200.00	9.34	121.43	10,139.42	-2.08	920.55	74.30	10.00	3.55	64.53
10,250.00	12.90	139.95	10,188.49	-8.47	927.60	81.22	10.00	7.12	37.05
10,300.00	17.18	150.01	10,236.78	-19.15	934.89	92.44	10.00	8.57	20.11
10,350.00	21.77	156.04	10,283.91	-34.03	942.35	107.86	10.00	9.17	12.07
10,400.00	26.50	160.03	10,329.53	-52.99	949.93	127.36	10.00	9.46	7.98
10,450.00	31.30	162.88	10,373.29	-75.90	957.57	150.80	10.00	9.62	5.69
10,461.43	32.41	163.42	10,383.00	-81.68	959.32	156.69	10.00	9.68	4.74
2nd BS SS									
10,500.00	36.16	165.03	10,414.86	-102.58	965.21	178.00	10.00	9.72	4.17
10,550.00	41.05	166.73	10,453.93	-132.83	972.80	208.75	10.00	9.77	3.41
10,600.00	45.95	168.13	10,490.19	-166.42	980.26	242.82	10.00	9.81	2.80
10,650.00	50.87	169.31	10,523.36	-203.08	987.56	279.94	10.00	9.84	2.37
10,700.00	55.81	170.34	10,553.21	-242.55	994.63	319.84	10.00	9.86	2.06
10,750.00	60.75	171.25	10,579.49	-284.52	1,001.42	362.22	10.00	9.88	1.83
10,800.00	65.69	172.08	10,602.01	-328.67	1,007.88	406.74	10.00	9.89	1.66
10,850.00	70.64	172.85	10,620.61	-374.67	1,013.96	453.07	10.00	9.90	1.53
10,857.35	71.37	172.96	10,623.00	-381.57	1,014.82	460.02	10.00	9.90	1.48
Top of TGT									
10,900.00	75.59	173.57	10,635.12	-422.17	1,019.61	500.86	10.00	9.90	1.44
10,950.00	80.55	174.26	10,645.46	-470.80	1,024.78	549.75	10.00	9.91	1.38
11,000.00	85.50	174.94	10,651.53	-520.19	1,029.45	599.36	10.00	9.91	1.34
11,042.67	89.73	175.50	10,653.30	-562.66	1,033.00	641.97	10.00	9.91	1.32
LP									
11,100.00	89.73	175.50	10,653.58	-619.82	1,037.50	699.31	0.00	0.00	0.00
11,200.00	89.73	175.50	10,654.05	-719.51	1,045.35	799.31	0.00	0.00	0.00
11,300.00	89.73	175.50	10,654.52	-819.20	1,053.19	899.31	0.00	0.00	0.00
11,400.00	89.73	175.50	10,654.99	-918.89	1,061.04	999.30	0.00	0.00	0.00
11,500.00	89.73	175.50	10,655.46	-1,018.58	1,068.89	1,099.30	0.00	0.00	0.00
11,600.00	89.73	175.50	10,655.93	-1,118.27	1,076.73	1,199.30	0.00	0.00	0.00

LEAM Drilling Systems LLC

Planning Report

Database:	EDM 5000.1 Single User Db	Local Co-ordinate Reference:	Well 4H
Company:	DEVON ENERGY	TVD Reference:	3723.1' GL + 25' RKB @ 3748.10usft (Original Well Elev)
Project:	Lea County, NM (NAD-83)	MD Reference:	3723.1' GL + 25' RKB @ 3748.10usft (Original Well Elev)
Site:	Monk 21 State	North Reference:	Grid
Well:	4H	Survey Calculation Method:	Minimum Curvature
Wellbore:	OH		
Design:	Plan #1		

Planned Survey									
Measured Depth (usft)	Inclination (°)	Azimuth (°)	Vertical Depth (usft)	+N/-S (usft)	+E/-W (usft)	Vertical Section (usft)	Dogleg Rate (°/100usft)	Build Rate (°/100usft)	Turn Rate (°/100usft)
11,700.00	89.73	175.50	10,656.40	-1,217.96	1,084.58	1,299.30	0.00	0.00	0.00
11,800.00	89.73	175.50	10,656.87	-1,317.65	1,092.42	1,399.30	0.00	0.00	0.00
11,900.00	89.73	175.50	10,657.34	-1,417.34	1,100.27	1,499.30	0.00	0.00	0.00
12,000.00	89.73	175.50	10,657.82	-1,517.03	1,108.11	1,599.30	0.00	0.00	0.00
12,100.00	89.73	175.50	10,658.29	-1,616.72	1,115.96	1,699.30	0.00	0.00	0.00
12,200.00	89.73	175.50	10,658.76	-1,716.41	1,123.81	1,799.30	0.00	0.00	0.00
12,300.00	89.73	175.50	10,659.23	-1,816.10	1,131.65	1,899.29	0.00	0.00	0.00
12,400.00	89.73	175.50	10,659.70	-1,915.80	1,139.50	1,999.29	0.00	0.00	0.00
12,500.00	89.73	175.50	10,660.17	-2,015.49	1,147.34	2,099.29	0.00	0.00	0.00
12,600.00	89.73	175.50	10,660.64	-2,115.18	1,155.19	2,199.29	0.00	0.00	0.00
12,700.00	89.73	175.50	10,661.11	-2,214.87	1,163.04	2,299.29	0.00	0.00	0.00
12,800.00	89.73	175.50	10,661.59	-2,314.56	1,170.88	2,399.29	0.00	0.00	0.00
12,900.00	89.73	175.50	10,662.06	-2,414.25	1,178.73	2,499.29	0.00	0.00	0.00
13,000.00	89.73	175.50	10,662.53	-2,513.94	1,186.57	2,599.29	0.00	0.00	0.00
13,100.00	89.73	175.50	10,663.00	-2,613.63	1,194.42	2,699.29	0.00	0.00	0.00
13,200.00	89.73	175.50	10,663.47	-2,713.32	1,202.26	2,799.28	0.00	0.00	0.00
13,300.00	89.73	175.50	10,663.94	-2,813.01	1,210.11	2,899.28	0.00	0.00	0.00
13,400.00	89.73	175.50	10,664.41	-2,912.70	1,217.96	2,999.28	0.00	0.00	0.00
13,500.00	89.73	175.50	10,664.88	-3,012.39	1,225.80	3,099.28	0.00	0.00	0.00
13,600.00	89.73	175.50	10,665.36	-3,112.08	1,233.65	3,199.28	0.00	0.00	0.00
13,700.00	89.73	175.50	10,665.83	-3,211.77	1,241.49	3,299.28	0.00	0.00	0.00
13,800.00	89.73	175.50	10,666.30	-3,311.46	1,249.34	3,399.28	0.00	0.00	0.00
13,900.00	89.73	175.50	10,666.77	-3,411.15	1,257.19	3,499.28	0.00	0.00	0.00
14,000.00	89.73	175.50	10,667.24	-3,510.85	1,265.03	3,599.28	0.00	0.00	0.00
14,100.00	89.73	175.50	10,667.71	-3,610.54	1,272.88	3,699.27	0.00	0.00	0.00
14,200.00	89.73	175.50	10,668.18	-3,710.23	1,280.72	3,799.27	0.00	0.00	0.00
14,300.00	89.73	175.50	10,668.65	-3,809.92	1,288.57	3,899.27	0.00	0.00	0.00
14,400.00	89.73	175.50	10,669.13	-3,909.61	1,296.41	3,999.27	0.00	0.00	0.00
14,500.00	89.73	175.50	10,669.60	-4,009.30	1,304.26	4,099.27	0.00	0.00	0.00
14,600.00	89.73	175.50	10,670.07	-4,108.99	1,312.11	4,199.27	0.00	0.00	0.00
14,700.00	89.73	175.50	10,670.54	-4,208.68	1,319.95	4,299.27	0.00	0.00	0.00
14,800.00	89.73	175.50	10,671.01	-4,308.37	1,327.80	4,399.27	0.00	0.00	0.00
14,900.00	89.73	175.50	10,671.48	-4,408.06	1,335.64	4,499.27	0.00	0.00	0.00
15,000.00	89.73	175.50	10,671.95	-4,507.75	1,343.49	4,599.26	0.00	0.00	0.00
15,100.00	89.73	175.50	10,672.42	-4,607.44	1,351.34	4,699.26	0.00	0.00	0.00
15,200.00	89.73	175.50	10,672.90	-4,707.13	1,359.18	4,799.26	0.00	0.00	0.00
15,222.17	89.73	175.50	10,673.00	-4,729.23	1,360.92	4,821.43	0.00	0.00	0.00

TD - PBHL (M21SC 4H)

Design Targets									
Target Name	Dip Angle (°)	Dip Dir. (°)	TVD (usft)	+N/-S (usft)	+E/-W (usft)	Northing (usft)	Easting (usft)	Latitude	Longitude
SHL (M21SC 4H) - hit/miss target - Shape - Point	0.00	0.00	0.00	0.00	0.00	536,187.74	806,741.15	32° 28' 15.965 N	103° 28' 21.878 W
PBHL (M21SC 4H) - plan hits target center - Point	0.00	0.00	10,673.00	-4,729.23	1,360.92	531,458.51	808,102.07	32° 27' 29.063 N	103° 28' 6.441 W

LEAM Drilling Systems LLC

Planning Report

Database:	EDM 5000.1 Single User Db	Local Co-ordinate Reference:	Well 4H
Company:	DEVON ENERGY	TVD Reference:	3723.1' GL + 25' RKB @ 3748.10usft (Original Well Elev)
Project:	Lea County, NM (NAD-83)	MD Reference:	3723.1' GL + 25' RKB @ 3748.10usft (Original Well Elev)
Site:	Monk 21 State	North Reference:	Grid
Well:	4H	Survey Calculation Method:	Minimum Curvature
Wellbore:	OH		
Design:	Plan #1		

Formations						
Measured Depth (usft)	Vertical Depth (usft)	Name	Lithology	Dip (°)	Dip Direction (°)	
1,838.00	1,837.60	Rustler		0.00		
2,083.00	2,082.60	Top Salt		0.00		
3,519.60	3,517.60	Base Salt		0.00		
3,968.56	3,962.60	Capitan		0.00		
7,186.93	7,152.60	Cherry Canyon		0.00		
8,311.85	8,267.60	Lwr Brushy Mkr		0.00		
8,538.85	8,492.60	1st BS LM		0.00		
9,850.41	9,792.60	1st BS SS		0.00		
10,107.68	10,047.60	2nd BS LM		0.00		
10,461.43	10,382.60	2nd BS SS		0.00		
10,857.35	10,622.60	Top of TGT		0.00		

Plan Annotations					
Measured Depth (usft)	Vertical Depth (usft)	Local Coordinates		Comment	
		+N/-S (usft)	+E/-W (usft)		
3,000.00	3,000.00	0.00	0.00	Nuge	
3,507.59	3,506.10	0.00	33.68	Hold	
10,151.30	10,091.23	-0.02	913.94	KOP 10° DLS	
11,042.67	10,653.30	-562.66	1,033.00	LP	
15,222.17	10,673.00	-4,729.23	1,360.92	TD	