

Submit 1 Copy To Appropriate District Office  
District I - (575) 393-6161  
1625 N. French Dr., Hobbs, NM 88240  
District II - (575) 748-1283  
811 S. First St., Artesia, NM 88210  
District III - (505) 334-6178  
1000 Rio Brazos Rd., Aztec, NM 87410  
District IV - (505) 476-3460  
1220 S. St. Francis Dr., Santa Fe, NM 87505

State of New Mexico  
Energy, Minerals and Natural Resources

Form C-103  
Revised August 1, 2011

OIL CONSERVATION DIVISION  
1220 South St. Francis Dr.  
Santa Fe, NM 87505

<b>SUNDRY NOTICES AND REPORTS ON WELLS</b> (DO NOT USE THIS FORM FOR PROPOSALS TO DRILL OR TO DEEPEN OR PLUG BACK TO A DIFFERENT RESERVOIR. USE "APPLICATION FOR PERMIT" (FORM C-101) FOR SUCH PROPOSALS.)		WELL API NO. 30-025-41708
1. Type of Well: Oil Well <input checked="" type="checkbox"/> Gas Well <input type="checkbox"/> Other <input type="checkbox"/>		5. Indicate Type of Lease STATE <input checked="" type="checkbox"/> FEE <input type="checkbox"/>
2. Name of Operator ConocoPhillips Company		6. State Oil & Gas Lease No.
3. Address of Operator P.O. Box 51810 Midland, TX 79710		7. Lease Name or Unit Agreement Name RED HILLS WEST 16 STATE W2
4. Well Location Unit Letter <u>A</u> : <u>283</u> feet from the <u>NORTH</u> line and <u>330</u> feet from the <u>EAST</u> line Section <u>16</u> Township <u>26S</u> Range <u>32E</u> NMPM County <u>LEA</u>		8. Well Number 10H
11. Elevation (Show whether DR, RKB, RT, GR, etc.) 3224'		9. OGRID Number 217817
		10. Pool name or Wildcat WC-025 G-09 S263216A WOLFCAMP

12. Check Appropriate Box to Indicate Nature of Notice, Report or Other Data

**NOTICE OF INTENTION TO:**  
PERFORM REMEDIAL WORK ☒ PLUG AND ABANDON ☐  
TEMPORARILY ABANDON ☐ CHANGE PLANS ☐  
PULL OR ALTER CASING ☐ MULTIPLE COMPL ☐  
DOWNHOLE COMMINGLE ☐

**SUBSEQUENT REPORT OF:**  
REMEDIAL WORK ☐ ALTERING CASING ☐  
COMMENCE DRILLING OPNS. ☐ P AND A ☐  
CASING/CEMENT JOB ☐

OTHER: ☐

OTHER: ☐

13. Describe proposed or completed operations. (Clearly state all pertinent details, and give pertinent dates, including estimated date of starting any proposed work). SEE RULE 19.15.7.14 NMAC. For Multiple Completions: Attach wellbore diagram of proposed completion or recompletion.

ConocoPhillips will perform remediation on the well above after drilling the 8 3/4" hole. The casing will not be set until remediation is performed and the TOC of the intermediate casing is at least 300' above the surface casing shoe.

Spud Date:

Rig Release Date:

I hereby certify that the information above is true and complete to the best of my knowledge and belief.

SIGNATURE \_\_\_\_\_ TITLE Regulatory Specialist DATE 12/31/2014

Type or print name Ashley Bergen E-mail address: ashley.bergen@cop.com PHONE: (432)688-6938

**For State Use Only**

APPROVED BY: Bee Lerman TITLE Staff Manager DATE 1/6/2015

Conditions of Approval (if any):

JAN 07 2015



**Company:**  
**Well #:**  
**Rig:**  
**County and State:**

Conoco Phillips  
Red Hills West 16 W2 #10H  
H&P #486  
Lea County, NM

**Date:** 12/31/14  
**Probe:** 8503

**Estimated Top of Cement: 2000'**

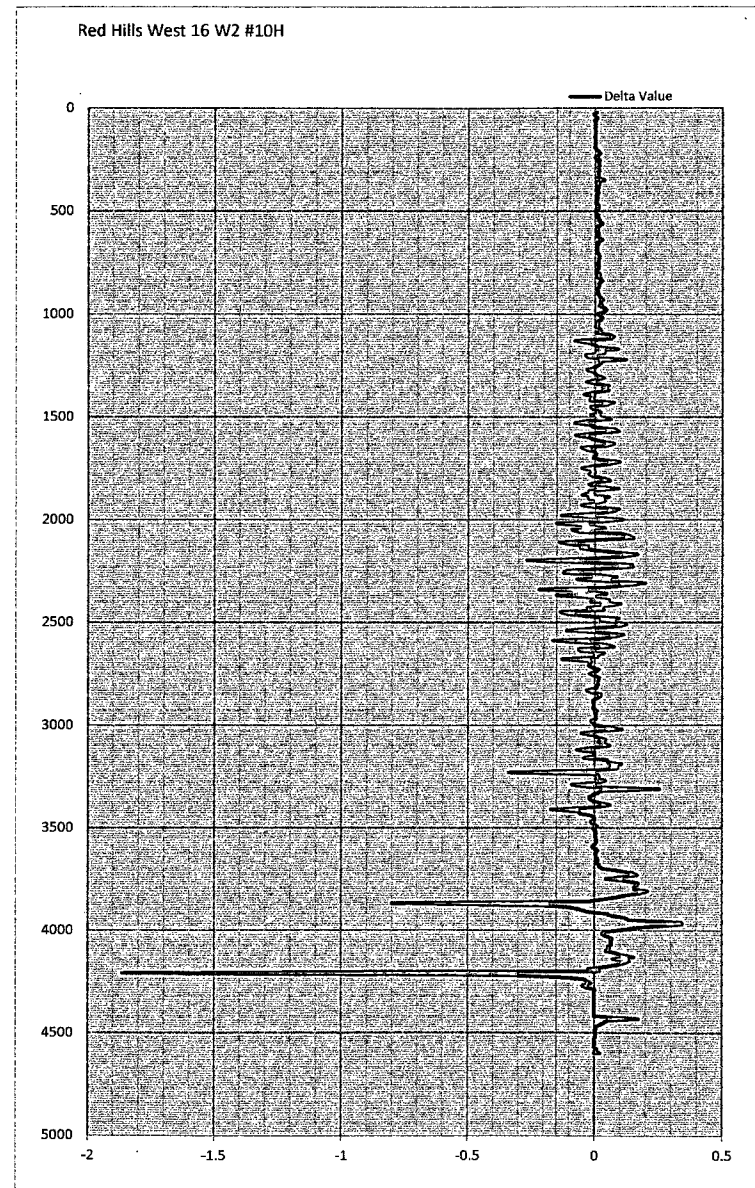
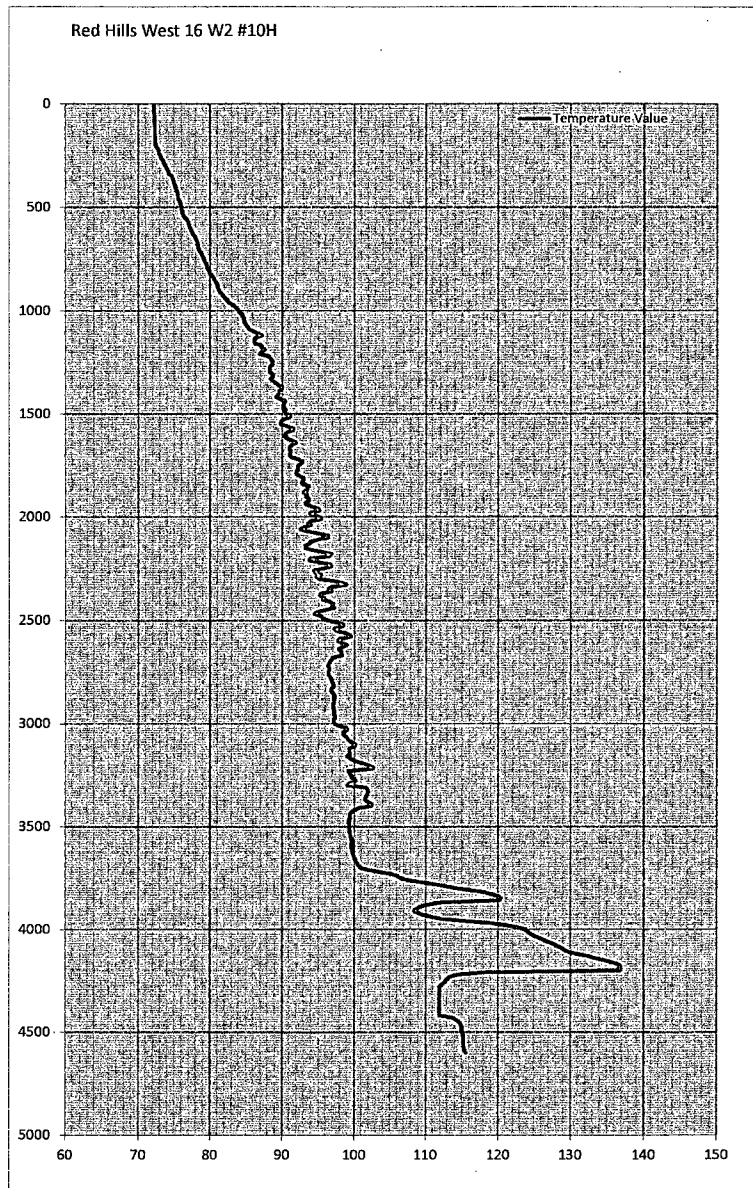

B8 11/6/2015